...RUARY 23, 1910—[PART...

...s, Complete—30 Pages

Part I—Telegraph-News Sheet—16 Pa...

The Los Angeles Times

MINIMUM TEMPERATURES: Boston, 28; New York, 32; Washington, 28; Pittsburg, Cincinnati, 10; Chicago, 6; Kansas City, —4; St. Paul, —20; Jacksonville, 60; Los Angel...

...Year
...UM, $9.00 | Per Month, 75 Cents. Or 2½ Cents a Copy.

THURSDAY MORNING, FEBRUARY 24, 1910.

On All News Stands, Trains and Streets. | 5 CEN...

...NEATEST BRAID PINS
...ARE MUCH IN STYLE 25...
...We just got another lot in. The... scarce, but as usual "You can find... Hamburger's." A nice assortm... 00. Others at 50c..

...y. Our list of bargains is... ., to keep thoroughly pos...

These 22x28 master copies ar... within the reach of all. B... ver at 50 per cent. more than...

A Few of the Pictur...
Can't You Talk? Hope.
The Desert. Pius XIII.
Immaculate Conception.
Imperial Courier. Dream.
Sir Galahad. Ecce Homo.
Christ's Entry Into Jerusa...

...ires Full Dre...
...s the Correct $20...
Dress Suits

...ilk lined handsome black che... and silk crepes a... above price and $... Various styles in... ious grades.

Tuxedo Su...
Equally Sm...
$20.95
Various styles... grades up to $... including... ported cr... with rich... and gro... silk facing... models.

...l Pajamas at $...
...full, with military necks.

...c and 50c Dainty Swiss... 2...
...ssorted Handkerchiefs...
...alloped and embroidered hemsti... kets, some with spray effects, o... broidered throughout. Remem... ey're genuine 35c and 50c va...

...ANS
...NG MACHIN...
...CHINES

...$45.00
...in weekly payments of on...
...ery machine fully insured for ten...

THE OWL DRUG...
Three Stores in Los Angel...
320 S. SPRING ST.
BROADWAY AND FIFT...
And 625 BROADWAY.

...5 Mission ...
...Tonic...

...WEATHER.
...Los Angeles and ... fair, with some ... cooler, becoming ... Fresh breeze and vi... ... south wind.
...set, 5:44; moon ...
...maximum tempera... 44 deg. Wind ... velocity, 8 miles; ... velocity, 8 miles. ... temperature was 47 ...
...the temperature.
...weather report. In... temperatures, ... 12, part II.]

...Times
... Year ..... 25 Cts.
... . 125 Cts.
... . 11,000 Copies

...PARS, CAPTIONS

ALARMING.

PERISHES IN COLD.

Death and Misery in Chicago.

One Man Frozen and Several Women Overcome by Arctic Weather.

Drop of Thirty-five Degrees in Eighteen Hours Recorded.

Suffering Is General—Many Poor Families Are Out of Fuel.

[BY DIRECT WIRE TO THE TIMES.]

CHICAGO, Feb. 23.—[Exclusive Dispatch.] A man was frozen to death and two women were overcome by the cold today, the most severe day of the winter with one exception, and the coldest of the year. They were taken to hospitals, where they are now in serious conditions. The dead man was about 60 years of age. His body, which was found on a freight car, has not been identified.

Gertrude Pitts, 22 years of age, was overcome at State and Washington streets. She was taken into a drug store by pedestrians and the police were called. She will be taken to the Lakeside Hospital.

Mrs. Louise Schlahofer, sick, starving and freezing, was taken from her cheerless attic rooms at No. 1216 Fletcher street and removed in an ambulance to the County Hospital, where she is said to be in a serious condition from exposure.

Mrs. Schlahofer's condition was discovered by neighbors, who had gone to see her, knowing that she had no fuel when the zero snap came. When they found how serious was her condition they informed the police.

The woman, who is 55 years old, was formerly the wife of a contractor named Herman and lived in easy circumstances. After the death of her first husband financial and domestic troubles and sickness compelled her to sell soap for a living. A few days ago she was taken ill with gastritis and her bare rooms have been destitute of fire and food. She told the policemen today that she had not eaten since Sunday. Her case is notable among the many instances of misery revealed by the zero blasts.

Perhaps the chilliest task of the arctic day was performed with modest mien and frosty fingers by Peter Young, a repair man for Farnham, Willoughby & Co., real-estate agents. He climbed to the peak of the flagpole on the Masonic Temple and rescued an American flag from the savage sport of a relentless gale. The flag was hoisted yesterday morning to add its bit of color and pride to the thousands of ensigns already dotting the sky lines of Chicago in honor of George Washington and his natal day.

When night came the winds from the

(Continued on Second Page.)

William B. Hornblower,

noted lawyer, who yesterday undertook defense of negro murderer, forgetting meanwhile his wealthy clients.

ANOMALOUS.

GREAT JURIST TO DEFEND NEGRO.

MUST NEGLECT MILLIONAIRES FOR COLORED KILLER.

William B. Hornblower, Named by President Cleveland to the Supreme Bench, Assigned to Lowliest of Legal Tasks—Defendant Shot Bartender After Quarrel Over Nickel.

[BY DIRECT WIRE TO THE TIMES.]

NEW YORK, Feb. 23.—[Exclusive Dispatch.] William B. Hornblower, whom President Cleveland named for the United States Supreme Court many years ago, but whose nomination was held up by Senator Hill, forgot for the time being all about his millionaire clients in the financial district today and went to the criminal branch to defend a friendless negro, charged with murder in the first degree.

Mr. Hornblower was assigned to defend the negro, John Washington, by the court. The fee allowed by the State is $500.

Washington, a kalsominer, with no home, is fond of playing pinochle, and it is that fondness that got him within the shadow of the electric chair.

Sebastino Chieca's son Giovanni was his bartender at No. 251 West Sixty-first street, in the heart of San Juan Hill, where the police have frequent trouble with blacks and whites. On August 30 last, Washington and Giovanni Chieca and two others played pinocle in the saloon.

Giovanni called out "pinochle;" Washington asserted he had won the game before that, and was entitled to the nickel for which the game had been played. The bartender insisted the coin was his.

Washington went out snarling. It is said, that he would have Giovanni's life. A few days afterward he returned and shot Giovanni dead. When arrested he still clutched a revolver. He said Giovanni had attempetd to club him.

PLOT THICKENS.

MURDER WARRANT IN VAUGHN CASE ISSUED.

[BY DIRECT WIRE TO THE TIMES.]

KIRKSVILLE (Mo.) Feb. 23.—[Exclusive Dispatch.] The beginning of the climax in the sensational investigation of the cause of the death of James T. Vaughn, State Normal School instructor ,came this afternoon, when Sheriff Francis Marion Nolan of Monroe county, this State, was ordered to go at once to Monroe City and place Dr. James W. Hull under arrest. Dr. Hull was about to leave the country, it is reported, and this inspired the move.

The order came from Prosecuting Attorney Reiger at Kirksville this afternoon. Tonight Reiger swore out a warrant charging Dr. James W. Hull with first degree murder.

Dr. Hull is to be held to await the action of the special grand jury, which convenes here tomorrow. His name has been frequently mentioned in connection with the Vaughn case.

Hull is a married man. He moved to Monroe City several years ago from Illinois and established a hospital. Among wealthy persons who patronized him was the Proctor family. Another arrest, it is reported, will be made tomorrow afternoon.

DENIALS BY WIDOW.

Mrs. Alma Proctor Vaughn this afternoon dictated a statement, in which she denies that Prof. Vaughn's death was due to poison taken intentionally, or to poison taken accidentally, or by any person administered, accidentally or intentionally.

She does not believe poison in deadly quantities was found in viscera from her husband's body. She expresses the conviction that the strychnine found in the dead body in considerable quantities was placed in the viscera subsequent to her husband's death, and at the instance of certain parties who were vitally interested in such a discovery. Dr. Hull sold his hospital at Monroe City two weeks ago and announced his intention of locating in New York. He is of unprepossessing appearance.

Mrs. Vaughn bitterly resents rumors connecting her name with the Hulls. ...the matter gets into the ... will attempt to show these rumors originated in a social fued at Kirksville.

Hull will be held at Monroe City, until the inquest ends tomorrow, when he will be brought to Kirksville.

Hull stated tonight that he had done no wrong and was ready to meet any charge that might be brought against him.

THE WITNESSES.

Witnesses, who, it is reported, will appear tomorrow before grand jury are: George Koch, Chief of Police, Quincy, Ill., who will be asked regarding the reported meeting there of two persons mentioned, as suspects in the Vaughn case; J. R. Kirk, president of Kirksville Normal College, confidant of Prof. Vaughn; Miss Elsie Kirk, daughter of Prof. Kirk, who is said to have in her possession letters shedding light on the Vaughn case; Miss Emma J. Harblatt, who is said to know the manner in which Miss Kirk got the letters; J. A. Johnson, a former policeman of Kirksville, who is said to have trailed a suspect in the Vaughn case to Quincy, Ill., and discovered the meeting six weeks after Vaughn's death, another person now suspected of having knowledge in connection with the death.

It is held here that the report of the Coroner's Jury, which meets tomorrow in Monroe county, where Vaughn's widow resides, to hear the report from Chemist Schweitzer, will have no effect upon the action of the special grand jury here.

MORE MINES AT WORK.

BUTTE (Mont.) Feb. 23.—Operations were resumed today in the Original and West Stewart mines, chief of the Clark properties, and the Butte Reduction Works, supplied from those properties will be running full blast, it is thought, within a few days.

The Diamond and high ore mines, among the large holdings of the Anaconda Company, will resume operations this evening. Matt Comerford, president of the International Stationary Engineers' Union arrived today and is in conference with the local

PROVES ITS WORTH.

TARIFF WORKING WELL, SAYS THE PRESIDENT.

Chief Executive Shows How Payne-Aldrich Bill Adds Necessary Revenue.

In Address at Newark Mr. Taft Elaborates on Plan to Put Government on Business Basis and Effect Saving of Hundred Million Dollars—Administration Faces Same Difficulties as Do Big Industrial Concerns.

[ASSOCIATED PRESS NIGHT REPORT.]

NEWARK (N. J.) Feb. 23.—President Taft prefaced his prepared address before the Newark Board of Trade tonight with a passionate statement of his feelings, after being a year in the White House, which brought the audience to its feet with cheers.

He took occasion to pay his respects to the newspapers, saying he was going home to Washington to avoid them.

Franklin Murphy, former Governor, in introducing Mr. Taft, predicted that the President would make good, and he also took a fling at the newspapers.

"I had not intended to say anything on the subject of my first year in the White House," said the President, "but after what Gov. Murphy has so graciously said, I cannot refrain from a personal word or two.

"It is true I told him I wanted to make good a year ago. I am not certain of doing it now. He said something about the newspapers. When the newspapers are prone to criticism, and sometimes unite in hammering your administration, treating it sometimes with contemptuous disdain and sometimes with patronizing friendship, it is hard to overcome the feeling that perhaps you ought to begin all over again.

HYSTERIA AND HYPOCRISY.

"In view of all that, to have received the welcome which I did today, gives a little hope that, perhaps, the newspapers don't carry in their pockets all of public opinion, and that, perhaps, the American people are able to see through something of hysteria and something of hypocrisy, and to have a real sympathy with the man who under considerable responsibility is doing the best he can.

"They say sometimes demonstrations are misleading, but I am going to believe, as I have said, that your reception today and tonight is sincere and I am going to take that flattering unction to my soul as I go back to Washington and avoid the newspapers.

"You see, therefore, that when I came here today, I was in a frame of mind which made your welcome as balm to my soul, and I carry away a sense of gratitude that will never depart from my memory."

Mr. Tafe took for his theme the subject of governmental economy, and said he shared the hope that the commission which is to be appointed to revise the business methods of the big departments at Washington may effect a saving of $100,000,000 a year.

SPEAKS TO CHILDREN.

He came to Newark this afternoon by automobile from New York. At Harrison the school children halted the President's car and one little fellow made a patriotic speech. Mr. Taft responded and thanked the children for their welcome.

Senator Lodge of Massachusetts, Gov. Fort of New Jersey and the President were the principal speckers at the banquet.

President Taft, after acknowledging the pleasure of being afforded the opportunity to speak to the business men of New Jersey, said;

"When I accepted the invitation to come here, I learned that I was to have the pleasure of being a fellow guest with my friend, Senator Lodge, and that he was to take up the question of high prices, a question that has occupied the attention of all the people, and has invited the investigation into its cause by the Congress of the United States and by some of the State Legislatures.

PREACHES ECONOMY.

"For my part of the evening, I should like to direct your attention to a more prosy subject—to the question of government expenses and government revenues, and the possible economies, and what expenditures are essential at whatever burden of taxation.

"In the first place, it should be said that we have been so far from exhausting the resources of national taxation and Federal revenues have been

(Continued on Second Page.)

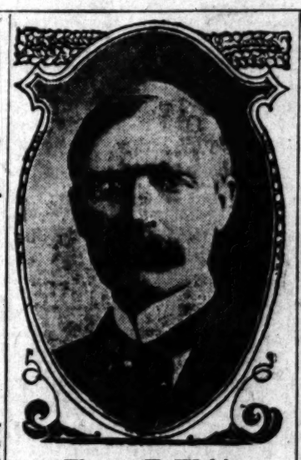

Thomas F. Walsh,

millionaire, who yesterday was reported dangerously ill and whose family was summoned to his bedside.

MAY MEAN DEATH.

THOMAS F. WALSH SERIOUSLY SICK.

RELATIVES ARE HASTENING TO HIS BEDSIDE.

Millionaire Tried Florida Without Benefit to Health and Doctors Hurried Him to San Antonio, Tex., Where He Took Turn for Worse. Daughter Is Now en Route.

[BY DIRECT WIRE TO THE TIMES.]

WASHINGTON, Feb. 23.—[Exclusive Dispatch.] Thomas F. Walsh, the Colorado mine owner and multi-millionaire, is dangerously sick at San Antonio, Tex., according to advices received here today by members of his family, and in response to which his daughter and son-in-law are hurrying to his bedside.

Mr. Walsh, who has been a resident of Washington for several years, living in one of the show places of the national capital, left here about three weeks ago for Florida, on account of his health. He traveled in a private car, accompanied by physicians and nurses. The Florida climate did not seem to agree with him and a few days ago his physicians decided to take him to San Antonio, where he is now lying in a sanatorium.

Mr. Walsh's only daughter, Evelyn, was married about a year and a half ago to the son of John R. McLean, of Washington and Cincinnati. Mr. and Mrs. McLean have started for Texas in response to telegrams.

Mr. Walsh is a native of Ireland and is 59 years old. He is one of the most widely known among the self-made millionaires of the country. Since he had been living in Washington he has entertained in a more lavish scale, probably, than any of the men of great wealth who have sought the capital's social advantages.

STAR RESENTS PUBLICITY.

Prima Donna Hales Hotel-keeper Into Court for Using Her Name in Menu Cards.

[BY DIRECT WIRE TO THE TIMES.]

BOSTON (Mass.) Feb. 23.—[Exclusive Dispatch.] Madame Lydia Lipkowska, prima donna of the Boston Opera Company; Henry L. Merry, proprietor of the Hotel Lenox, and Nicholas Salvatini, head chef at the Lenox, were the personae dramatis in the Superior Court, equity session, today. The question before the court was as to whether the hotel should continue to serve and print upon its menu "Cup Lydia" and "Souffle aux farises a la Lipkowska," without her consent. She had applied for an injunction against Manager Merry to prevent this alleged desecration of art.

"It affects my voice," said madame today. "It worries me; it made people stare so at me when I entered the dining-room."

Here the cases ended for today. The bill is to be amended, and the attorneys will argue tomorrow.

GRAFT PROSECUTION.

PLOT IS EXPOSE...

Calhoun Dema... Investigation.

Points Out Connection... Mysterious Cryptogra... With Prosecutors.

Heney, Spreckels, Lawlor... Burns Bitterly Flayed... by Magnate.

"Fact That Conspirator ... Position of Judge En... hances Crime."

[BY DIRECT WIRE TO THE TIM...

SAN FRANCISCO, Feb. 23.—...clusive Dispatch.] The public... by the Chronicle this morni... the peculiar cryptograms touchin... Calhoun and Ruef trials create... great sensation here, where the ... sion of feeling in regard to the ... prosecution has been so strong ... widespread.

The story made over two pages ... it was carefully read, although n... could unravel the mystery of why ... advertisements should have been ... graphed from Los Angeles to this ... It is very plain, however, that ... one connected with the graft pro... tion and with secret information ... this means of personal addres... reach members of the Calhoun ... Ruef juries.

Henry Ach, a chief counsel for ... said today he knew the prosec... had planted men in the jury and ... houn expressed the same belief. ... ner, one of the two men on the ... houn jury, regularly took the ... paper, and though accounts of ... trial were cut out, no one dreame... censoring the "personal" column.

Dist.-Atty. Fickert said today ... these cryptograms would be a... the first things which he would ... sent to the grand jury. He beli... that an investigation would bring ... several indictments for packing ju...

CALHOUN'S LETTERS.

The feature of the case today w... long letter sent by Patrick Calhou... Dist.-Atty. Fickert. After reciting ... history of the cryptograms and s... ing that many of these personals ... ferred to members of the Calh... jury or to steps which were taken ... the graft prosecution, Calhoun say...

"On July 12, 1909, my trial under... dictment 1437 was set for July 19. ... On July 13, 14, 15, 18 and 19, ano... cryptogram appeared in the pers... columns of the Examiner, wh... when translated, read:

"'Have court include special ... venire, as he suggested to Her... This cryptogram, when read in ... light of the action of Judge William ... Lawlor during the trial of Gen. ... and during my trial, under indictm... 1436, as well as during the exam... tion of jurors during my trial un... indictment 1437, contains a most si... ter suggestion.

"I hand you herewith the disqual... ing affidavits filed by me, which, ... faint degree, describe the conduct ... said judge during my trial under ... dictment 1436.

"I charge that the conduct of Ju... Lawlor during said case with re... ence to the impaneiment of the j... demonstrates that he sought to fa... the prosecution in securing a j... prejudiced against me.

HENEY'S INSULTING CONDUC...

"I charge that the action and be... ing of Judge Lawlor during said t... was calculated to create and ma... tain an atmosphere favorable to ... prosecutor. He would tolerate fr... Mr. Heney boisterous, intimidat... and insulting conduct with respect ... jurors whose answers were favora... to me, and when certain jurors ca... into the box during the inpanelm...

(Continued on Ninth Page.)

POWERLESS.

PHILADELPHIA CALLS UPON STATE POLICE.

City Officials Ask for Entire Constabulary Force—Courts Punish Rioters With Heavy Hand—Detectives Keep Crowds Moving.

[ASSOCIATED PRESS NIGHT REPORT.]

PHILADELPHIA, Feb. 23.—Police officials of this city today virtually acknowledged their inability to cope with the strike situation, when a request was made of J. C. Groome, superintendent of State police, that the 200 members of his command be brought to this city for police duty.

This request was made, notwithstanding that serious rioting was less frequent today than on any other day since the strike of the street car men began. The State police are expected to reach here tomorrow morning, and will doubtless be sent into the Kensington district, where the State Fencibles had such an unpleasant experience yesterday.

Efforts of the police tomorrow, as they were today, will be concentrated in clearing the Kensington district of mobs that have infested it since the opening of the strike.

For the first time the Rapid Transit Company succeeded inrunning its cars until 6 o'clock on the Frankford line, which penetrates this unruly territory. At that hour cars on all lines were returned to the barns.

POLICE KEEP MOB MOVING.

Four policemen guarded each car, and detectives patroled the route all day in automobiles. Whenever a group of men formed, detectives rushed them and even followed the ringleaders into the houses until they captured them. In spite of the vigilance of the police, many car windows were broken, and the company was finally obliged to use sheetiron windows in place of glass panes.

While the police were busy keeping tracks clear for the lines in Kensington, lines in other parts of the city were run on much reduced schedules, and on several of the West Philadelphia and downtown lines an attempt was made to run cars all day, although these sections were comparatively quiet.

The shopping district on Market street was again the scene of almost continuous disturbance, especially at the noon hour. No one was seriously injured.

Baldwin's locomotive works was the scene of a disturbance at noon. One employé was shot in the foot, and about fifty shots were fired at laborers who sought refuge on the upper floors of the buildings and hurled bolts and nuts at policemen guarding cars. Every time a head appeared at a whistle, signalling the expiration of the lunch hour, brought hostilities to a close.

The city high schools, attended by pupils from all sections of the city, are located near these industrial plants that have been bombarding the cars with bolts. Not to endanger the lives of children who would be forced to ride on the cars, the Board of Education today decided not to open the two schools for girls this week.

Late today the Rapid Transit Company issued a statement, in which it is claimed that "the strikers cannot and will not win."

In part, the statement follows:

"There is no possibility of this company dealing on any basis with the men who have engineered the events of the last three days. The men who have stood by us and the new men who come to us may be sure that we shall stand by them.

NO MERCY FOR RIOTERS.

"There will be no settlement which includes taking back the men who have led and encouraged mob violence."

The heavy hand of the law pressed hard today on some of the men and boys who have been arrested for rioting. Elwood Carr, alleged to have been a ringleader in a riot in the Kensington district, was sentenced to six years in the County Prison. John Kline was given two years, and Ellis Atkins a similar sentence. A 17-year-old boy was sent to the Huntington Reformatory for thirteen months for throwing missiles at a car, and other boys and men were sentenced to two or three months each.

While the evidence against most of the defendants was strong, there was an apparent vein of sympathy among the jurors. The judge in addressing the jurors said:

"This is not an issue between the Rapid Transit Company and its striking employés, but between law and lawlessness, and rioting must be sternly suppressed."

CLERGY CONFER FOR PEACE.

Leading clergymen of the city held a conference today to discuss means of bringing the strike to a peaceable termination. Archbishop Ryan, head of the Roman Catholic faith in this city; Bishop L. B. Wilson of the Methodist Episcopal church; Dr. Floyd Tompkins, a prominent Protestant Episcopalian; Rev. L. B. Hafer, a well-known Lutheran, and Drs. Joseph Krtapof and Leon Elmler, rabbis of the most prominent Jewish synagogues, were leaders of the conference participated in by forty clergymen. The result of their deliberations was not announced.

MANY KILLED.

INSURGENTS LOSE IN LONG, BLOODY, BATTLE

[ASSOCIATED PRESS NIGHT REPORT.]

MANAGUA, Feb. 23.—Another victory over the Revolutionists has been announced by Gen. Toledo, Nicaraguan Minister of War. The announcement was based on an official dispatch received from Gen. Rivas, in command of the government forces, who engaged the Revolutionists under Gen. Chamorro at Tisma, which is twelve miles from Masaya.

Gen. Toledo also made known the fact that the losses on both sides had been heavy, and that the battle had lasted seven hours, resulting in the bloodiest fighting of the war. The Revolutionists were compelled to abandon their positions.

The government asserts that Chamorro was in personal command of the enemy and admits that the engagement was fought with varying fortunes until late in the afternoon, when the forces under Gen. ara, a government commander, were in a disordered condition. A request was then sent out for reinforcements and these, arriving an hour later, turned the tide of battle.

THE DISPATCH.

Gen. Rivas's dispatch was posted on the corners, bands appeared in the ...ary 22, Lara attacking the enemy, w... were then occupying Tisma. Ma... (provisional forces,) with two Ma... ims, inflicted serious losses, and t... advantage was with him until 3 p.m... when Chavarria, and later Valde... and then Garrida, Zeledon, Vasqu... and Aguilar arrived with reinforc... ments from three sides.

"The firing ceased at 6:30, the rev... lutionists retiring in the direction ... Tipitapa. The battle was the blood... est yet, there being much hand-t... hand fighting with machetes. Lara... men charged Masis's Maxims, ca... turing one.

THE LOSSES.

"The losses are estimated at ... killed and wounded. A detachment ... government troops were taken prison... ers, but later their rescue was ef... fected.

"Chamorro succeeded in reorganiz... ing his forces, and rushed th... trenches occupied by Gen. Ramirez ... 2 o'clock this morning at Tipitap... The fight lasted four hours, when th... government troops dislodged the in... surgents, who were decimated by ... galling fire. They abandoned thei... dead and wounded, but succeeded in ... making their way through the ...

SLEEVES UP.

RMS OF LAW BARED TO ACT.

ictments Against Packers Will Be Sought.

lations of Sherman Law Will Be Charged.

ernment Very Hopeful of Securing Convictions.

[BY DIRECT WIRE TO THE TIMES.]

HICAGO, Feb. 23.—[Exclusive Dispatch.] The National Packing Company and ten subsidiary concerns will be indicted for violating the Sherman anti-trust law, according to a report that the Federal building this afternoon. The indictments will be returned before either Judge Landis or Judge Carpenter within three weeks. Edwin W. Sims, District Attorney, declined to confirm this when told that the matter had become public. The concerns mentioned are the following:

J. H. Hammond Company of Michigan.

Anglo-American Provision Company of Illinois.

Omaha Packing Company of Illinois.

United Dressed Beef Company of New York.

St. Louis Dressed Beef and Provision Company.

Western Packing Company of Denver, Colo.

Colorado Packing and Provision Company of Denver.

Swankinton Packing Company of Kansas.

New York Butchers' Dressed Meat Company of New York.

Hammond Packing Company of Illinois.

MAXIMUM PENALTY.

The purpose of the government is to break up the National Packing Company and to put it entirely out of existence.

Each company, as well as the parent concern, will be prosecuted and the maximum penalty will be asked. If this is granted, then each concern will be fined at least $5000.

At this time there is some question as to whether the government will be able to find sufficient evidence to indict the individuals connected with the concerns. The government, it is said, has sufficient evidence to back these indictments when they are returned, and it is believed the trials will not result as have former suits of similar kinds.

Oliver E. Pagan, indictment expert for the government, has been working on these indictments for some time, and has about prepared it is understood, and several days a report will be forwarded to Washington to be approved by Atty.-Gen. Wickersham.

WITNESSES.

Patrick A. Valentine, who married the widow of P. D. Armour, Jr., and who was formerly a director of Armour & Co., has been subpoenaed to appear before the Federal grand jury to testify in the investigation of the alleged beef trust.

Other men high in the packing world will be summoned from time to time this last branch of the investigation in an effort to fasten the guilt on the packers individually.

TEN-DOLLAR HOG IS SURE.

Top Price Now $9.70 and East Clamors for More—Receipts Fall 10,000 Short.

[BY DIRECT WIRE TO THE TIMES.]

CHICAGO, Feb. 23.—[Exclusive Dispatch.] Hogs sold at $9.70 on the Chicago market today. Demand by packers, buyers caused a rush for the "scarcity" of the speculators, and when shipments were grabbed up immediately on arrival. Packers are in a quandary how to meet the local demand.

The price is the highest ever known in Chicago. Other western markets followed suit in high prices. Receipts today in Chicago, including late arrivals, fell more than 10,000 short of the expected number.

To-day the receipts of 16,000 must be added a carry-over of some 6000, with demand unabated. The eastern markets once more are clamoring for relief from Chicago, and it is evident that the $10 hog market, long expected by the packers, cannot be much longer delayed.

Same Price in St. Louis.

ST. LOUIS, Feb. 23.—Live hogs sold here today for $9.70 a hundred, 10 cents higher than the previous record.

Louisville $9.65.

LOUISVILLE (Ky.) Feb. 23.—Hogs sold here for $9.65 per hundred today.

St. Joseph $9.50.

ST. JOSEPH (Mo.) Feb. 23.—The top price for hogs at the South St. Joseph market reached $9.50 today.

Cincinnati $9.75.

CINCINNATI, Feb. 23.—Hogs continued to soar here today, the best grades selling for $9.75 a hundredweight. This is the highest price on the Cincinnati market since the Civil War, when $10.20 was recorded.

Kansas City $9.50.

KANSAS CITY, Feb. 23.—Hogs sold on the local market today at $9.50.

SWOPE INVESTIGATION.

Several Testify Before the Grand Jury Regarding Epidemic of Typhoid Fever.

[ASSOCIATED PRESS NIGHT REPORT.]

KANSAS CITY, Feb. 23.—When the grand jurors resumed their investigation of the Swope mystery, Miss Margaret Swope was called as a witness. She was expected to give important testimony regarding the epidemic of typhoid fever in her home. Miss Swope was stricken with the disease, at one time suffering severe convulsions.

Thomas H. Swope, Jr., also testified today.

Virgil Conkling, the county prosecutor, has requested Dr. B. C. Hyde to testify before the grand jury, but the physician's attorneys say they are unable to state whether or not he will do so.

DEEP PLOT DISCOVERED.

LISBON, Feb. 23.—[By way of the Spanish frontier.] The government apparently is greatly perturbed by the discovery of a widespread revolutionary plot. Arrests of suspects are being made daily. Confidential information has reached the authorities

PRESIDENT'S SPEECH.

(Continued From First Page.)

collected so easily, and in such an amount, that we have failed in the past to adopt a budget system which is practiced in every other civilized country. By a budget system, I mean a reference of proposed expenditures and receipts to some one authority or tribunal which, after determining what the revenues will be, must also determine what the expenditures can be, and make a budget without a deficit.

"In our legislative body which provides the revenue and authorizes the expenditures, time was when the Committee on Ways and Means, on the one hand, determined the revenues of the government or provided the laws for raising them, and on the other hand, determined the appropriations and measured the expenditures.

ARRIVAL OF DEFICIT.

"But for many years in our Congress, these functions have been divided. The revenues are provided by the Ways and Means Committee of the House and the Finance Committee of the Senate, and submitted to their respective houses, while the appropriations are made by the appropriations committees of the House and Senate and, in too many instances, without apparent reference to the revenues which are to be available to meet the appropriations.

"It has so happened that in many years of the past the revenues have increased more rapidly than the expenditures, and there has been a surplus. In the life of the Dingley bill, which carried us from 1896 to 1906, the revenues exceeded the expenditures by about $230,000,000; but the surplus took place in the early years, so that in 1908 we had a deficit, and in 1909 we had a deficit.

"The calculations of the Secretary of the Treasury for the present year showed that the deficit was likely to be $34,000,000, in respect to ordinary receipts and expenditures. I am glad to say that the operation of the new tariff bill has been so much more productive of income that this deficit for the current year is likely to be considerably reduced.

PROSPECT OF SURPLUS.

"In addition, however, to the ordinary deficit, we have to add the Panama Canal expenditure for immediate provision of the $35,000,000, or what was estimated to be a total deficit of $72,000,000 is now reduced considerably by the better rates under the present tariff bill.

"By meeting the expenditures on the Panama Canal with the proceeds of bond issues, we have enough cash in the treasury to meet the deficit in our ordinary expenses for the current year, and if we meet the expenditures on the Panama Canal for the following year, we shall have a surplus of $35,000,000; or, if the revenue-producing capacity of the new tariff keeps up to its present indications, this surplus may be increased to $50,000,000.

"On the other hand, if the Congress proposes to add to the expenditures of the government over those estimated for new enterprises in the River and Harbor Bill, and for the construction of the Federal buildings under a building act, it will be easy to consume or exceed the entire surplus.

"Every one must admit the wisdom of providing for the payment of the canal expenditure by bonds. This is a work of a permanent character, and it seems only fair that that which we provide in such a generous measure for posterity should be paid for, in part, at least, by posterity.

OTHER GREAT PROJECTS.

"Not only is such a principle just in the case like the Panama Canal, but it seems to be appropriate to adopt it with reference to other projects. I refer to those definite projects that have been agreed upon in respect to the improvement of our inland waterways. I would not begin the expenditure of any money on any project the wisdom of which had not been fully vindicated; but having determined to put through the improvement, it ought not to be done by fits and starts, but it ought to be done as one job.

"This statement has peculiar application to the River and Harbor Bill, which now has passed the House. There the Ohio River improvement, to cost $63,000,000, is entered upon, and an appropriation made for its continuing. The same thing is true of the improvement of the Mississippi from St. Paul to St. Louis, and the same river from St. Louis to Cairo, and of the Missouri River from Kansas City to St. Louis. These projects seem to be warranted by the traffic in sight.

"While I am dealing with the Panama Canal, however, I ought to refer to the discrepancy between the estimated cost of the enterprise and the actual cost as we are now able to fix it with considerable accuracy within four or five years of its completion.

INCREASE IN COST.

"The estimated cost of the engineering and construction of the canal was $139,700,000. Its actual cost for engineering and construction will be $297,000,000, an increase of $157,300,000. This increase is to be explained, first, by the great appreciation in the cost of labor and material by the time when the estimate was made in 1909, and the time when the work was done between 1904 and 1909; second, by the fact that the canal has been enlarged substantially beyond the original dimensions estimated for.

"You know that the great work of excavating in the canal is called the Culebra cut. This is where the backbone of the continent, reduced to lowest height, is cut, and through five miles of that cut, which is about nine miles long, for purposes of economy, the original plan and estimate made the bottom of the canal in the rock 200 feet wide. This would not enable two of the largest steamers to pass each other with safety.

"To avoid this, it has been thought wise to increase the bottom width from 200 to 300 feet in a place and material that, of course, makes the change most expensive.

SIZE OF LOCKS INCREASED.

"So, too, that the canal may be adapted to largest sizes of steamers, the dimensions of the six locks have been increased from 900 to 1000 feet usable length, and 110 feet wide. This was done at the instance of the Navy Department, which predicts vessels of a beam exceeding 100 feet.

"It has also been found necessary to change the character of the canal on the Pacific side, from a lake with a dam and locks on the shore of the Bay of Panama, to a sea-level canal running four miles inland, so as to remove the locks four miles inward and beyond the possible reach of the guns of an enemy in Panama Bay. These two changes, also, have added considerably to the cost.

"Again, it has been found wise to enlarge the canal into a lake or basin at the foot of the Gatun locks and in whatever variation in the plans which experience in the construction has demonstrated the necessity for, the more than doubling the cost of construction and engineering has been necessary. In addition to this, the cost of sanitation and government, without which the canal could not have been built, will be about $72,000,000, and will carry the entire cost of the canal to $373,000,000.

TO BE MET BY BONDS.

"To return to the state of

not making provision in this Congress by appropriation, will be about $35,000,000, if the estimates made by the departments and transmitted by the Secretary of the Treasury to Congress are not exceeded, and if the revenue from the tariff bill equals that which the Secretary of the Treasury has estimated it as likely to be. This surplus is also upon the supposition that the $35,000,000 necessary annually in the construction of the Panama Canal will be met by bonds.

"In view of the threatened shortage for the year ending June 30, 1911, I directed the heads of departments in making their estimates to cut them to the quick, and to avail themselves of every possible economy and reduction. The result was that the total of the estimates forwarded by the Secretary of the Treasury was $42,818,000 less than the total of the appropriation for the previous year ending June 30, 1910.

TARIFF RECEIPTS PROMISING.

"A river and harbor bill has now been introduced and has passed the House, which appropriates nearly $40,000,000. This is a large increase over the amount estimated by the Secretary of the Treasury. In addition to this, if a building bill passes Congress appropriating $15,000,000 or $20,000,000 for the coming fiscal year, there may still be a deficit unless the receipts from the tariff bill and the corporation tax exceed what was originally expected from them. I am bound to say that the receipts of the tariff bill thus far indicate a considerable increase over the estimate of the Secretary.

"Now, I would like for a moment to go into the question of what it was that we cut down in our estimates for the coming year in the departments.

"The reduction in the estimate of the War Department below the appropriation of last year amounted to $10,000,000. The reduction in the estimate of the Navy Department for the expenses of the year for the year ending June 30, 1911, also amounts to $10,000,000. The reduction in the Interior Department for 1911, below the appropriations for 1910, amounted to $3,000,000. The reduction in the Treasury and in the Postoffice Departments made up the balance of the $42,000,000.

ARMY AND NAVY.

"Speaking with reference to the army and the navy, the reduction is a postponement only of expenditures that are unnecessary, until the income shall be sufficient to meet them.

"Let us take the War Department. There is needed at the mouth of the Chesapeake Bay, between Cape Henry and Charles, an artificial island upon the so-called Middle Ground, which shall command the entrance to Chesapeake Bay. Chesapeake Bay is the most important body of water from a strategic naval standpoint on the whole Atlantic Coast, and it must be defended.

"So, too, now we have determined that the great naval base of the Pacific for us is to be Pearl Harbor, near Honolulu. For years there was discussion as to whether we ought to make the naval base at Subig Bay, or at Cavite, in Manila Bay, in the Philippines. By unanimous consent of naval and military authorities, it is now conceded that we do not need a naval base in the Philippines at all; that we ought to make Corregidor Island, at the mouth of Manila Bay, impregnable, establish a naval supply station in Subig Bay, but rely upon the Sandwich Islands as our base. This will all involve a heavy expenditure at Honolulu, but for the present the amount provided is comparatively small.

MUST ADD TO NAVY.

"In the naval expenditures we have retained a provision for two battleships of the large 25,000-ton capacity, and we have done this on the ground that until the Panama Canal is completed, we ought to go on and add to our naval strength. The Panama Canal certainly will be completed in 1915, and if we have two battleships a year until that time, the opening of the canal will so double the efficacy of our navy for the protection of our Pacific and Atlantic coasts that we can abate and reduce our expenditures in new construction.

"The reductions in the Treasury Department were, I think, more of them in the administration than in the expenditures for improvements, and this was also the case in the Postoffice Department.

"The reduction in the Interior Department of $8,000,000 was due to a reduction in the amount of the pensions to be paid out, and we may reasonably hope that as the years now go on this amount will be reduced gradually.

GROWTH BRINGS EXPENSE.

"On the other hand, there are certain of our departments which, as the opportunities for bettering the condition of the people increase, grow in importance and in cost, and we ought not to expect a reduction, either, in the expenses growing out of a conservation of our resources.

"For some time it has been said that we have 'billion dollar' Congresses. The statement in itself is an unjust one, because it is generally construed to mean that the total expense of the departments to be paid out of taxation amounts to a billion dollars a year. This is quite an error; for the reason that in making up the billion dollars the expenses for the Postoffice Department are always included, whereas the expenses of the Postoffice Department are not paid for out of the proceeds of taxes. They are paid for out of receipts of that department, from the sale of stamps, with the exception of $17,500,000, which was the excess of the cost of the Postoffice Department last year over its receipts. This, therefore, reduces the cost by taxation of the government each year to something like $750,000,000.

"It is now proposed to appoint a Congressional committee to look into the question of a general reorganization of the government departments, with a view of reducing expenses.

REDUCTION IS POSSIBLE.

"It has been stated on the floor of the Senate that it would be possible to reduce the cost of administering the government $100,000,000 a year and that, if a free hand were given to a business man the reduction in the expense of administration might be doubled or tripled. I am unable to confirm these statements, as to exact amount, but I am sure that a conservative, prudent and fearless commission can make a most material reduction in the cost of administration.

"They will find opposition in Congress to every change recommended because there is no branch or bureau so humble that it cannot secure its adherents and defenders within the legislative halls. But, if by the totals it shows, this commission shall justify its existence, it is probable that it can secure a majority sufficient to carry through its proposed reforms. This government has been constructed not all at one time, but bureau has been added to bureau, and department to department, and it has been impossible to avoid duplication and expensive methods.

"This proposed commission, as I understand it, is to take up the bureaus of all departments, is to see whether they may not often be connected and also to lay down such rules governing the civil service as will secure the utmost efficiency.

QUESTION OF PENSIONS.

"It is undoubtedly true today that we have a great many more persons employed in the government than we would need if every person in the government rendered to the government a service of a high degree of efficiency. This commission will have

tions and great railroads, as to the method of disposing of superannuated servants. Our military pensions have reached so large an annual sum, to-wit: $150,000,000, that we have avoided the suggestion of civil pensions, but I am convinced that some method must be adopted by which superannuated civil servants may be retired on an income.

"It has been reported by the Postmaster-General we are carrying in the Postoffice Department the weekly periodicals and magazines at a cost to that department of upwards of $60,000,000 and that the business of the government in the Postoffice Department is run at a general loss of $17,500,000. The committees of Congress are investigating. The owners of magazines dispute the correctness of the figures. Should the two postal committees not be able to reach a conclusion the whole matter may well be left to the commission.

TO EMPLOY EXPERTS.

"It will be essential for this commission to employ expert men who have had to do with the organization of great businesses, and who are familiar with the most modern methods of economy. The truth is that the success of modern business has been the adoption of successful economies and the time has come for us to make an effort at least to introduce some of those economies into the administration of the greatest business we have in this country—the business of our Federal government.

"I have already occupied your time too much, and I perhaps have not made this statement very informing or interesting, but I cannot close without congratulating you and myself on the prospect that the present tariff bill offers of such an increased income as to make deficits under any condition unnecessary. Of course, if there were to be a halt in our prosperity and a panic, the reduction in imports might be so substantial as to lead to deficits again. Let us hope, however, that the prosperity of our country is founded on such a substantial basis that no flurry in the stock market and no other temporary cause may prevent the continuance of good business on a substantial basis."

ANSWERS GOVERNMENT.

URGES NEED FOR TARIFF REFORM.

AUSTEN CHAMBERLAIN TALKS FOR CONSERVATIVES.

Makes Plea for Finance System Which Will Protect British Products and Employ English Workmen—Would Give Preference to Colonies.

[ASSOCIATED PRESS NIGHT REPORT.]

LONDON, Feb. 23.—In moving the tariff reform amendment to the address in reply to the speech from the throne in the House of Commons, Austin Chamberlain today made a plea for a finance system that should afford, first, a preference to productions, so as to give employment to the people; and second, a preference to British productions over seas, to the end that the empire might be more closely consolidated.

"The test of any finance system," he said, "is in the provision it makes for the comfortable subsistence of the largest number."

This, he said had been the object of Great Britain's foreign competitors in framing their tariffs. No tariff reformer desired a monopoly of the British markets or to prevent the proper regulation of prices between buyer and seller, he added.

"The situation in the United States is constantly referred to," he continued, "but they have duties out of all comparison with anything suggested here. It is not the American tariff that has preserved the trusts in the United States, but the weakness of the central authority in America, the great complexity of State jurisdiction and the inability of any public authority to bring the law to bear successfully upon them.

"So long as we remain a united Parliament we will have no such difficulties to affect us here."

KILLED DURING STORM.

TROY (N. Y.) Feb. 23.—Bewildered in a heavy snowstorm, Reuben Collier, of Waterford, wandered for two hours last night in a circle, only a few hundred yards in diameter, and finally fell exhausted on the tracks of a suburban electric line. He was hit by a car and killed.

COLD WEATHER.

(Continued From First Page.)

northwest had whipped the bunting tightly around the slender pole and wrapped the ropes so fast within the folds of the Stars and Stripes that mere arms could not tug them loose.

At the goal of his efforts the young man loosened the twisted halliards and helped a couple of assistants below as they lowered the wind-frayed flag to the roof of the building. Then he bade them tie the ropes tight and slid down in a fraction of the minutes it had taken him to climb up. The flag was saved.

INTENSE COLD.

The effects of the exposure, severe enough in ordinary winter weather, were heightened by the extreme cold. For three hours in the morning, at 6, 7 and 8 o'clock the mercury stood at six degrees below zero.

On December 20, a record of seven below was set. The drop was the sharpest in years, being a fall of thirty-five degrees in eighteen hours, from noon Tuesday until six o'clock this morning, when the low mark was reached.

Suffering was severe and general, although, as usual, the worst conditions prevailed in the poorer quarters of the city, where hundreds of families exhausted their scanty stores of fuel during the night and faced freezing in the morning.

The United States Weather officials, although they say the worst is probably over, declare that severe cold will continue for two or three days. The temperature will be near zero tonight and tomorrow and will begin to rise, although slowly, Thursday evening. Weather as warm as that of yesterday forenoon is not to be expected for several days.

The temperature began to drop shortly after noon Tuesday, and its descent was rapid. Between 1 p. m. and 8 p. m., the mercury fell fifteen degrees from twenty-nine above zero. Between 8 p. m. and midnight it fell ten degrees. The zero mark was reached at 2 a. m. From Montana came a report of fifty-six degrees below zero.

Early in the evening the destitute and homeless began to appear at the offices of charitable institutions and by midnight the municipal lodging house, the Salvation Army barracks and several of the police stations were filled with the wanderers.

PERILOUS AUTO TRIP ON TREACHEROUS ICE.

[BY DIRECT WIRE TO THE TIMES.]

TOLEDO (O.) Feb. 23.—[Exclusive Dispatch.] Drifting in a frigid, snow-laden gale over treacherous Lake Erie, Roland Spitzer, Yale's crack runner, and four companions, occupying a big touring car, had a terrifying experience crossing the southwest portion of the lake.

The daring auto trip was suggested by George Washington's anniversary, the members of the party deciding to go the hero of the Delaware one better. A few minutes after they had left land they were in the midst of a lashing, blinding blizzard, in which they lost all sense of direction, while the gale speedily chilled them through.

The trip was imperilled by numerous windrows and air holes. Their limbs stiff with cold, and their senses benumbed, the adventurers presently discovered that, instead of being near Toledo, they had drifted around the Turtle Light.

Pinning their hopes on the chance that they might find land somewhere, they speeded their car aimlessly over the rough ice, leaping over air holes and crashing into windrows. They reached Bay Point early this morning and were compelled to remain there.

DARING CLIMBER BRAVES COLD TO RESCUE FLAG.

[BY DIRECT WIRE TO THE TIMES.]

CHICAGO, Feb. 23.—[Exclusive Dispatch.] Perhaps the chilliest task of an Arctic day was performed today, with modest mien and frosty fingers, by Peter Young, repairman, who climbed to the peak of the flagpole on the Masonic Temple, which is 354 feet high, and rescued an American flag from the savage sport of the gale. The flag was hoisted yesterday morning to add its bit of color and pride to the thousands of ensigns already dotting the skylines of Chicago in honor of Washington. The bunting was tangled around the slender pole.

Superb Routes of Travel.

PACIFIC MAIL S.S. CO.—For Honolulu, Japan, China, India, Manila and Around the World
Steamers Manchuria, Mongolia, Korea, Siberia, China, Tenyo-Maru and Chiyo-Maru now in service, being largest vessels sailing from the United States for the Orient via Honolulu. SAILINGS FROM SAN FRANCISCO. MARCH 8, 18, 27; APRIL 5, 12, 19, 26.
Sailing from Eastern Ports for all Trans-Atlantic Steamship Lines at frequent intervals. For literature apply to T. A. Graham, Agent, 460 South Spring street, corner Sixth.

50 CENTS FOR ALL DAY—REDONDO BEACH EXCURSION
CAR LEAVES SECOND AND SPRING STREETS DAILY AT 10:20 A.M.
A Personally Conducted Tour through Strawberry-Land to Clifton-by-the-Sea, Peerless Redondo Beach and its Pleasure Palaces, the World's Greatest Bath Houses and Power Plant, Moonstone Beach, the Poultry Colonies, and other interesting sights. There's where you get that famous Fish Dinner.
Los Angeles & Redondo Railway, 217 W. Second St.

San Francisco, Eureka, Seattle, Vancouver, Victoria
STEAMERS GOVERNOR OR QUEEN—Leave San Pedro 10:00 A.M., Redondo 2:00 P.M., Feb. 25, March 3, 10, 17, 25.
STEAMER SANTA ROSA leaves San Pedro 10:00 A.M., Redondo 1:00 P.M., Feb. 19, 27, March 6, 14, 21, 29.
FOR SAN DIEGO—Daylight Ocean Excursions—leave San Pedro 10:30 A.M., Feb. 18, 22, 26, March 1, 5, 9, 12.
Low Rates—Largest Steamers, Quickest Time—Best Service.
TICKET OFFICE, 360 S. SPRING ST. Phones—Home F5245 Sunset—Main 47. Rights reserved to change schedules.

MEXICO CITY AND RETURN—
PERSONALLY CONDUCTED SPECIAL EXCURSION.
S.S. ELLA from Los Angeles March 2
Rate, $114.00 for the round trip, which includes rail and steamer transportation, meals and berth on steamer. For particulars and reservations, call or address
INDEPENDENT S. S. CO.
243 SOUTH SPRING ST., LOS ANGELES, CAL. MAIN 802, 10326.

$75.00 MEXICO AND RETURN—
17 DAY TRIP INCLUDING BERTH AND MEALS.
Steamship Senator, Leaving March 9th
Calling ENSENADA, MAGDALENA BAY, SAN JOSE DEL CABO, MAZATLAN, LA PAZ, SANTA ROSALIA, TOPOLOBAMPO, GUAYMAS. Full particulars
PACIFIC COAST STEAMSHIP CO.
Ticket Office 240 S. SPRING STREET. PHONES—Home F5245; Sunset Main 47.

FOR SAN FRANCISCO, SEATTLE, TACOMA—
AND ALL PUGET SOUND AND ALASKAN PORTS
Elegant Twin-Screw S.S. Admiral Sampson
leaves 3:30 p.m. WEDNESDAY, FEB. 23, 1910, 24 hours to San Francisco, 100 hours to Seattle. Through freight and passenger rates ALASKA PACIFIC STEAMSHIP CO. C. J. Lehman, Gen. Agt., 244 S. Spring st. Phones Main 102—10284.

$8.35 FIRST CLASS SAN FRANCISCO $5.85 SECOND CLASS
Including berth and meals. Portland, $18.35, $14.85. Seattle, $19.35, $17.85. Passenger service unsurpassed. STEAMERS SAIL THURSDAY and SATURDAY for SAN FRANCISCO, PORTLAND and SEATTLE. WEST COAST S.S. OFFICE, 634 So. Spring M. 1246; P2323.

$25.50 Portland; $20.50 Eureka—
$10.50 San Francisco First-class, including Berth & Meals

Timely Special Announcements

VISIT THE—CAWSTON OSTRICH FARM
SOUTH PASADENA.
One of the strangest sights in America.—N. Y. American.
150 GIGANTIC BIRDS
In a Beautiful Semi-Tropical Park.
TAKE LUNCH AT THE JAPANESE TEA GARDEN in the Park.
TICKETS AT P.E. RY. STATION OR OUR CITY STORE. 20c ROUND TRIP, INCLUDING ADMISSION.
Take South Pasadena cars on Main street.
OUR CITY STORE. 313 SOUTH BROADWAY

ST. ELMO—CLEAR HAVANA CIGARS—
Awarded two Grand Prizes, 4-Y.P. Exposition and Cuban prize from Cuba's shortest Havana, under the most favorable conditions. ELMO CIGAR CO., Los Angeles.

LOS ANGELES OSTRICH FARM
All Yellow Cars Transfer Direct to Farm.
OSTRICH DANCE, 11:30 DAILY.
Excursion tickets, round trip and admission, 75c.
CITY STORE, 334 S. BROADWAY, LOS ANGELES.

Superb Routes of Travel.

SANTA CATALINA ISLAND—All Hotels Now
Steamer Cabrillo Now Running
Trains connecting with steamer at San Pedro leave Los Angeles DAILY.
In making the trip to Catalina Island it is advisable to remain over one day and visit SEAL ROCKS, MOONSTONE BEACH, SUMMIT or EAGLE'S NEST, and make a SAND DOLLAR on the CELEBRATED CATALINA LINES.
FAMOUS MARINE GARDENS VIEWED THROUGH GLASS BOTTOMED BOATS.
BANNING COMPANY, 104 PACIFIC ELECTRIC BLDG. PHONES—MAIN 8981; HOME 10074.

$617.70 AROUND THE WORLD
Leaving Los Angeles March 16th, 34th, 54th Tours thereafter. Rates, itineraries, and weekly literature, ROUND THE WORLD, EUROPE, MEDITERRANEAN, and WEST INDIES.
We are Agents for the PACIFIC MAIL, WHITE STAR, HAMBURG AMERICAN, and all other lines.
GERMAN-AMERICAN SAVINGS BANK
D. F. ROBERTSON, MANAGER TRAVEL BUREAU.
SPRING and FOURTH Sts.

SAN FRANCISCO, SEATTLE—
PORTLAND, GRAYS HARBOR, PUGET SOUND.
SPECIAL REDUCED PASSENGER RATES.
S.S. Hanalei, Thurs., Feb.

Theaters—Amusements—Entertainments

GRAND OPERAHOUSE—
Last Four Times of "John"
If you haven't already seen this fine comic opera production, take this hint and get down to the box office of the Grand Opera House at the very earliest opportunity this morning and take advantage of the last four performances.
It's the best production FERRIS HARTMAN has ever staged for his thousands of happy patrons and the remaining time will be all too short to be another succession of gold-en hours.
"When Johnny Comes Marching Home"
It's decidedly different from anything you've seen this season. It's a comic opera with a really interesting plot. It's full of inspiring, melodious music. It's delightfully picturesque
AND MOST OF ALL
It's Funny.
NEXT WEEK—FERRIS HARTMAN and his big company will open a revival of Frank Daniels's famous laughing success, "MISS ARMS."

MASON OPERAHOUSE—
TONIGHT AND ALL WEEK—MATINEE TODAY
LAMBARDI GRAND OPERA
147 PEOPLE—60 CHORUS—50 ORCHESTRA—12 REPERTOIRE
TONIGHT—"MADAME BUTTERFLY." MATINEE SAT.—"MARIAN DE LORME."
TOMORROW NIGHT—"FAUST."
PRICES—$1.00 to $2.00.
ALL NEXT WEEK—SEAT SALE TODAY
MR. MANTELL PLAYED 100 NIGHTS OR SHAKESPEARIAN AND MODERN PLAYS AT THE NEW AMSTERDAM THEATER AND THE ACADEMY OF MUSIC, NEW YORK, LAST SEASON.
A RECORD UNEQUALED SINCE THE DAYS OF EDWIN BOOTH.
MR. WILLIAM A. BRADY presents
MR. MANTELL
IN MAGNIFICENT PRODUCTIONS OF SHAKESPEARIAN AND MODERN PLAYS
MONDAY, "LOUIS XI" (By Delavigne); TUESDAY, "MACBETH"; WEDNESDAY, "HAMLET"; THURSDAY, "KING LEAR"; FRIDAY, "RICHELIEU" (By Lytton); SATURDAY MATINEE, "AS YOU LIKE IT"; SATURDAY NIGHT, "OTHELLO."
COMING—MISS BLANCH WALSH IN "THE CLEMENCY OF ISABEL."

MOROSCO'S BURBANK THEATER—
ALL WEEK
"CAMEO KIRBY"
"Cameo Kirby has proven the Burbank's best production in a year."—Times.
Prices 25c, 50c. First ten rows 75c. Matinees 25c. Phone 10, 1447.
NEXT WEEK—David Belasco's sparkling comedy, "THE AUCTION."

HAMBURGER'S MAJESTIC THEATER—
MAJESTIC THEATER & REALTY CO., Lessees. OLIVER MORO, Manager.
ALL WEEK
ROSE MELVILLE IN THE QUAINT PASTORAL COMEDY DRAMA "SIS HOPKINS"
POPULAR PRICES—15c, 25c, 35c. A few front rows $1. MATINEE SATURDAY.
NEXT WEEK—AT THE COST MAJESTIC—SHOW THAT MORTIMER M. THIESS PRESENTS
SEATS ON SALE
BONITA
IN THE BRILLIANT MUSICAL COMEDY
"WINE, WOMAN AND SONG"
PRICES—25c, 50c, 75c, $1. A few front rows $1.50.

ORPHEUM THEATER—MATINEE TODAY
Paying Particular Attention to Entertaining Ladies & Children
Vaudeville
Vilmos Westony, Hungarian Piano Virtuoso.
Claud & Fanny Usher, In "Fagan's Decision."
Cook & Stevens, "No Check-ers, No Wash-es."
Mme. Panita, Flute Virtuoso.
Matinee Today
Eight Other Big Acts
ORPHEUM MOTION PICTURES—SHOWING FIRST VIEWS OF ROOSEVELT IN AFRICA.
NIGHTS—10c, 25c, 50c, 75c. MATINEES—10c, 25c, 50c.

LEVY'S—Third and Main—Tables Reserved
CAFE CHANTANT | Afternoon Tea 3 to 5 | After Dinner 8:30 to 12
FIVE GREAT ACTS AND SPECIAL SOLO ORCHESTRA.

LOS ANGELES THEATER Spring St., Near 4th.
Edgar Berger, Sally Steenbiter, The Laugh-O-Scope.
Romany Opera Co.
POPULAR PRICES—10c, 20c and 30c.

WALKER—730 Grand Ave.
WEEK COMMENCING SUNDAY MATINEE
CHAS. J. LE MOYNE-COMPANY IN
"JIM, THE WESTERNER"

EXPOSITION—Franklin and Spring Sts.
EIGHT DIFFERENT SHOWS (Vaudeville)
ALL IN ONE BUILDING (PHILLIPS MUSICAL NOVELTY COMPANY FROM CHICAGO) COMMENCING FEB. 28. ADMISSION 10c.

Happened in a Day on the Great Pacific Coast.

TURNS SEWER INTO CREEK.

Riverside Sends Hurry Health Complaint Against San Bernardino.

[BY DIRECT WIRE TO THE TIMES.]

SACRAMENTO, Feb. 23.—[Exclusive Dispatch] Dr. W. F. Snow, secretary of the State Board of Health, received an alarming telegram today from the city and country health officers at Riverside, calling for assistance to prevent San Bernardino from diverting its sewage into Warm Creek, thereby contaminating the water supply of Riverside. The message said that immediate action is necessary.

Dr. Snow is going south tomorrow and will investigate the conditions. If it is an affair for the State Health Board he will call it to the attention of the board at its meeting on March 5.

Last fall there was considerable typhoid in Riverside, which might have been caused by polluted water.

DRUGGIST GETS DIVORCE.

Former Angeleno Secures Decree from Wife Whom He Accused of Insane Jealousy.

[BY DIRECT WIRE TO THE TIMES.]

RENO (Nev.) Feb. 23.—[Exclusive Dispatch.] William L. Leeland, formerly a druggist of Los Angeles now engaged in the same occupation in Reno, today secured a divorce from Emma R. Leeland on the ground of cruelty. He was married on March 15, 1879, in Grant City, Iowa, and alleged that nearly ever since the time of his marriage his wife has been jealous of him and has made false accusations against him.

The testimony showed how, before coming to Reno, Leeland and his wife had made a property agreement and how he had given his wife a home valued at $12,000 and had taken as his share a little cash and two lots in Los Angeles. After listening to all of Leeland's story Judge Pike granted the divorce decree.

The wife and child, Fred C. Leeland, are residing in Los Angeles, the latter, according to Leeland's allegations, being influenced by his mother to despise him. His wife's bitter hatred became unbearable, her jealousy extending toward certain women patrons of his drug business, to whom she would telephone and make false accusations.

POINTS TO MENACE.

WANTS LEGISLATION.

[BY DIRECT WIRE TO THE TIMES.]

SACRAMENTO, Feb. 23.—[Exclusive Dispatch.] Dr. W. F. Snow of the State Board of Health has received a letter from a San Francisco physician urging that the State Board of Health endeavor to bring about legislation which would create a rigid inspection of men employed as cooks, waiters and barbers.

The communication points out that many men in these positions are in a dangerous position to spread serious diseases. An inspector would issue permits to men holding these positions, thereby eliminating from places of employment of this nature such men as would be harmful to the health of people patronizing them.

MAY BE AN ANARCHIST.

BOOK-KEEPER IS ARRESTED.

[ASSOCIATED PRESS DAY REPORT.]

SAN FRANCISCO, Feb. 23.—Carlo Felice Tita, an Italian book-keeper in a local bank, was arrested yesterday on information furnished the police by fellow countrymen of the prisoner, charged with being an anarchist and a member of the Black Hand. He will be sent to Angel Island pending examination as to his identity.

According to a report received from Italy, Tita was arrested there many times for alleged blackmailing, robbery and murderous assault. Tita asserts that he came to this country in 1906, but the immigration officials are positive that he comes under the three-year limit, and may be deported.

BLIZZARDS KILL STOCK.

HALF OF SHEEP WILL DIE.

[BY DIRECT WIRE TO THE TIMES.]

BURNS, (Or.) Feb. 23.—[Exclusive Dispatch.] Harney county stockmen are suffering heavy losses of cattle and sheep and cattle owners are running out of hay. Several have begun to turn their herds out on the range. The sheepmen have been hit the hardest by the blizzards and some who were ranging their herds on the desert without hay have lost 40 per cent. of their flocks and as March is considered by sheep owners the worst weather on sheep, their loss will probably reach 50 per cent. this winter. There are no signs of an early break-up.

PLENTY OF MONEY.

DECLARES HIS WIFE SPURNS ALL HIS ADVANCES.

[BY DIRECT WIRE TO THE TIMES.]

tween Walter and Beatrice Gadsby, and with consent and authority of my brother I have on two different occasions attempted to arrange an interview between them, but she refused all overtures on my part."

Walter Gadsby denies his wife's assertion that she has only $4000. He calls attention to the fact that she recovered judgment against Capt. and Mrs. William Gadsby, his father and mother, for $5000 and costs in her suit for the alienation of her husband's affections. Walter says this amount has been paid and that she also has diamonds worth about $500 and wedding presents worth $1000.

He also declares his wife's parents, George H. and Minnie Hill, are amply

IN CALIFORNIA, OF COURSE.

TELEPHONES WIRELESSLY.

Is First Actual Demonstration in America.

Sacramento and Stockton Exchange Chat.

Works Crudely Because of Lacking Apparatus.

[BY DIRECT WIRE TO THE TIMES.]

SACRAMENTO, Feb. 23.—[Exclusive Dispatch.] What is declared to be the first actual demonstration of the wireless telephone in America took place this afternoon between stations in Sacramento and Stockton, a distance of fifty miles. The wires which send and receive are supported from poles 208 feet high, on the principle of the wireless telegraph.

Voices of the operators at Stockton could be distinctly heard at this station. Mayor Beard sent his greetings to the Mayor of Stockton. That official had been called to Fresno, so the message was received by a representative.

Besides Mayor Beard's conversation, messages were sent from this station by E. S. Pritham, one of the engineers of the company which installed the stations; P. L. Jensen, an engineer from Copenhagen, Denmark, where the outfit was invented by Dr. Valdemar Poulsen and John C. Coburn, the fiscal agent of the concern and the American who first undertook to bring the machines to the United States.

The demonstration today was considered a little crude in view of the fact that the apparatus has not arrived as yet to allow both stations to carry on a conversation the same as on a wire telephone. After sending the message it was necessary to reverse the power and get an answer through a receiver much the same as the ordinary telephone.

The demonstration was made on this end to the Mayor, City Trustee E. J. Carragher and the representatives of the three Sacramento dailies. Each took his turn at hearing messages from Stockton, most of which were sent by V. V. Logwood, an engineer.

Logwood stated that those hearing the voices from there were Chief of Police Braire of Stockton, Councilmen Gall and Armstrong, C. F. Elwell, head of the company which owns the instruments; a representative of the Associated Press and the Danish engineers, C. Sebou and C. Albertus, who accompanied the telephone system to America.

SLOPE BRIEFS.

To Test Direct Primary Law.

RENO (Nev.) Feb. 23.—Suit was filed today in the District Court at Carson to test the direct primary law passed in this State by the last Legislature. The action was brought by Henry Riter, a wealthy brewer of this city, against Secretary of State W. G. Douglass. It is alleged in the complaint that the law is unconstitutional.

Missing Room-mate Traced.

SEATTLE, Feb. 23.—The police, after seeking for traces of the mysterious Russian Pole, who is alleged to have been Nikefor Federoffs's roommate when the latter was shot dead in the Phoenix Hotel Sunday night, are inclined to believe he is Alex Held, a fellow member of the Russian band. Held's case, with a letter addressed to him, was found in the room with the dead man. Emil Calney, a third member of the gang, is in jail.

Educator's Will Is Filed.

OAKLAND, Feb. 23.—The will of the late Prof. Williard B. Rising of the department of Chemistry of the University of California was filed today. He left an estate of $150,000. He bequeathed $100 to each of his three children, and the remainder to his wife, Sarah Frances Rising, for distribution to the children in her will.

Caught After Long Chase.

SAN FRANCISCO, Feb. 23.—Caspar Cohn, who, after eluding the Federal authorities for three years, was captured in Paris recently, pleaded guilty today to a charge of robbing the mails while he was a mail clerk in the local postoffice. He will be sentenced by Judge Van Fleet of the United States Circuit Court next Saturday.

No Evidence to Convict.

SAN FRANCISCO, Feb. 23.—The two remaining embezzlement indictments against James Treadwell, a former director of the California Safe Deposit and Trust Company, returned in connection with the failure of that institution, were dismissed today by Judge Cabaniss on motion of the defendant's attorneys and the statement of Asst. Dist.-Atty. Brannan that there was not sufficient evidence to convict. Treadwell was acquitted of a similar charge.

Killed by Train.

OAKLAND, Feb. 23.—Peter Vavas, a Greek section hand, living in Martinez, Contra Costa county, was killed by a train here this morning. He quit work yesterday, intending to return to the old country with his wife and four children, having saved enough money during his years of toil on the railroad.

WEDS ON DEATH-BED.

LOVED SINCE SCHOOL DAYS.

[BY DIRECT WIRE TO THE TIMES.]

HOQUIAM, (Wash.) Feb. 23.—[Exclusive Dispatch.] A romance lasting from childhood was ended by the death today at a local hospital of Mrs. Bert Mills of Summit, a bride. Mr. and Mrs. Mills attended the same country school, going to and fro together. During all their youth they looked forward to happy union when old enough and the date for the marriage was finally determined. When the time drew near Maude John, the bride, became ill and it was necessary to take her to the hospital, where it was found that she had a cancer and that it was incurable. Mr. Mills was called and after talking the matter over they decided they would be married for the rest of the time the bride had to live, and the ceremony was performed three weeks ago.

BILL IS REPORTED.

WASHINGTON, Feb. 23.—The Vreeland bill, equalizing the taxation of government bonds was acted on favorably today by a sub-committee of the House Committee on Banking. It is designed to protect from depreciation the six or seven hundred millions of 2 per cent. government bonds now held by national banks as the basis of their circulation, when the Panama bonds bearing 3 per cent. interest are put on the market.

Representative Gillespie of Texas will submit a minority report.

GAS LIGHTING SAVES CATTLE.

PAWHUSKA (Okla.) Feb. 23.—Many herds of cattle in the pastures of the Osage country were saved from death by freezing during the recent blizzard by the action of their owners in tapping the natural gas pipe lines of that section and igniting the escaping gas.

The comfort of the animals, however, was at the expense of citizens of those towns depending on natural gas for heating, the shortage of gas having caused much suffering.

Apollinaris

"THE QUEEN OF TABLE WATERS."

The Carbonate of Soda which is its natural and chief constituent is the sworn enemy of Gout, Rheumatism and Indigestion.

The Bootery SMART SHOES FOR WOMEN 432 Broadway

Dennis O'Brien The Irish Tailor Knows His Business Opposite Orpheum 222 So. Spring Street.

BRADFORD'S BREAD THE CLEANEST BREAD SOLD IN LOS ANGELES

$5 AND $6 PETTICOATS, OF SILK TAFFETA, ... $2.94

Made of excellent quality taffeta, with deep tucked and shirred flounces. All the newest spring colors. Cut good and full. Today only, $2.94.

Hale's GOOD GOODS 341-343-345 S. BROADWAY *In the Heart of the Shopping District.*

$1.50 LAMB SKIN, GLOVES, TODAY, PAIR $1.0

Excellent quality French lamb skin glo... All the desired spring shades, includ... black and white. Sizes 5½ to 8. $... and $1.50 gloves, today, the pair, $1.00.

Annual Spring Sale of Hosiery

Featuring Many of Our Best Lines

The immense purchasing power of Hale's seven California stores proves a leverage in the hosiery market. We import immense quantities of all grades of hosiery, and by importing in large quantities we enjoy price concessions that are allowed only the largest buyers in America. Hale's normal prices on hosiery are the lowest on the coast. For this sale we have reduced the prices on many of our staple and best selling lines, giving the purchaser an opportunity to make liberal savings on staple hosiery. Judge all the prices by the following:

$1.25 SILK HOSE, 98c
Women's pure thread silk hose with lisle soles and tops; best of colors. Regular price $1.25. On special sale, 98c pair.

85c LISLE HOSE, 50c
Women's black lisle hose, silk embroidered; full fashioned with spliced heel. Regular 85c values. Sale price, 50c.

50c GAUZE HOSE, 39c
Women's black gauze lisle hose with spliced heel and toe; extra good value at 50c. Sale price, 39c.

15c BLACK HOSE, 10c
Women's black cotton hose with double heel and toe. Extra good value at 15c. Priced for this sale, 10c.

Split Foot Hose 35c Quality ..... 25c Pair

Women's full fashioned black cotton hose with white split foot. Spliced heel and toe. Regular 35c value. Priced for this sale, 25c a pair.

50c Hose 3 for $1
Women's full fashioned silk lisle hose; medium weight with high spliced heel and toe; black or tan; 50c values. Prices for this sale, 3 pairs for $1.

Misses' 25c Hose 19c
Misses' fine ribbed black cotton hose. The celebrated "Hale's Iron Thread," with double knees and high spliced heel and toe. Never sold for less than 25c. Priced for this sale 19c pr.

Misses' Hose 15c
Misses' fine ribbed cotton hose; black or tan, with double knee, heel and toe. As good as many 25c stockings. Priced for this sale, 15c a pair.

Infants' 50c Socks 15c
Infants' plain cashmere or lisle socks; some with checked and plaid tops. 25c, 35c and many 50c values. Priced for this sale, 15c a pair.

25c Hose 3 for 50c
Infants' cashmere hose with silk heel and ... black, white and colors. The regular 25c qua... Priced for this sale, three pairs for 50c.

12½c School Hose 10c
Children's school hose. Heavy black ribbed co... with double heel, toe and knee. Our regular 1... value. Specially priced for this sale, 10c.

Body Brussels Rugs 9x12-ft., 1910 Designs $25

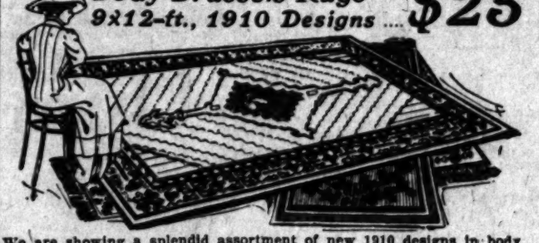

We are showing a splendid assortment of new 1910 designs in body Brussels rugs. The patterns are the handsomest you've ever seen. Colors to harmonize with the fittings of any room. Size 9x12 feet. A very special offering at $25.00.

Good $2.50 Lace Curtains $1.50 P...

New lace curtains are being opened daily at Hale's. Today we feature a splendid line of white and Arabian colored lace curtains in new patterns. Full size, many of them good $2.50 values. On sale today at $1.50 a pair.

PORTIERES. WORTH $3.50, PR... $3.98

Rich tapestry portieres with Persian bands or fringed top and bottom; good patterns and colors. Values up to $3.50. Today $3.98 a pair.

$3.00 WOOL NAP BLANKETS, $1.85 PAIR.

Soft wool nap blankets in one of the best shades of gray with pink or b... borders. Full 11-4 size. The regular $3.00 grade. Today $1.85 pair.

Sale of New Spring Suits Actual $25 Values. Sizes for Misses & Women $14.90

High-class spring suits that are new in cloth, cut, color, embellishment and tailoring. Fine novelty worsteds, wide wales, diagonals and French serges; new shades of gray, tan, stone, peach, beige and other new spring shades, as well as the staple blues and browns. 32-inch coats, satin lined; latest ideas in pleated skirts; all sizes and all of them $25 values. On sale, today at $14.90.

$2.00 Tailored Waists Of Pure Irish Linen $1.00

Tailor-made waists of pure Irish linen; mannish styles, with laundered collars and cuffs. Fresh new goods; all sizes. Regular $2 values, today, $1.00 each.

$6.50 Silk Jerseys $3.50

Silk jersey waists in black, blue, white and gray. Open front or back; long sleeves. A few of them hip length. Odd lines, originally priced $6.50. On special sale, today, at $3.50.

Excellent $1.00 Lawn Waists 48c

White lawn waists. Open front and back styles, with new Bishop sleeves; all sizes. Some prettily trimmed, others plainly tailored. Splendid $1 values. Special sale, today, 48c each.

New Tailored Hats $5 and $6 Values $2.49

New tailored turbans, made from wide imported glace braid; also light airy horsehair braid. Best wire frames; trimmed with fancy quills, rosettes of straw, buttons, flowers and pins. All the new spring colors as well as black. $5 and $6 values. On sale, today, at $2.49.

Excellent Corsets 50c

New lines of corsets to sell at 50c that are equal in style and quality to many that are sold about town for $1.00. Medium and high bust models with long or short hip. Some net corsets in the collection. Most of these have hose supporters attached. All sizes from 18 to 30. An unusual offering at 50c. Today, on the third floor.

Neckwear 50c Values 25c
New neckwear just in by express. New embroidered laundered collars; also those new turnover collars of Baby Irish and a large assortment of rabats, jabots and Dutch collars. 35c...

Dress Nets Worth $1.50 ..... 75c
New dress nets 42 inches wide. Rus... mesh effect for waists, sleeves and yokes; black, cardinal, navy, Alice and brown. Regu...

Handbags $2.50 Values .. $1.95
Leather handbags in the new squar... shapes with outside pockets, doubl... strap handles, gilt or oxidized fittings... lined with black moire and fitted wit...

FLOWER IS OF GLACIAL ERA.

State Botanist Says Mount Hamilton Blossoms Are Great Rarities.

[BY DIRECT WIRE TO THE TIMES.]

SAN JOSE, Feb. 23.—[Exclusive Dispatch.] A rare wild flower which Prof. R. D. Wood, botanist at the State Normal School, says is of the flora of the glacial period, has been found in the vicinity of Mt. Hamilton, and will be one of the chief features of a comprehensive wild flower exhibit at the Rose Carnival here in May.

The flowers on Mt. Hamilton are of the rarest varieties, and are thought by botanists to have survived the ravages of the glacial periods, when slides of ice and snow carried away all such growth, except on the higher mountain peaks. The carnival display will include every wild flower known to this vicinity, and in it thousands of different bouquets will be included. A few which will be out of season will be present in pressed and sketched form.

WASHINGTON.

ENATE HAS COAL BILLS.

sures Regard Deposits in Alaska Fields.

vernment's Retention of Titles Proposed.

vision for Development by Lease Is Made.

[ASSOCIATED PRESS NIGHT REPORT.]

ASHINGTON, Feb. 23.—The recent ling testimony concerning the of coal deposits in Alaska given e Senate Committee on Territories anager Birth of the Guggenheim-an Alaskan Syndicate, has result-a movement in the Senate in nterest of the permanent retention e title to the Alaska coal deposits he United States, and bills look-o that end were introduced today enator Beveridge, chairman of the mittee on Territories.

e bill provided for the withdrawal all forms of entry of the coal de-in Alaska, and the other for the g of them. The leasing measure bits the leasing of more than acres to more than one person or ciation, or for more than thirty

mmenting further on the con-dation of Alaskan coal, Mr. Bever-said it was necessary that this fuel reserve should not pass from ownership of the United States.

EVELOPMENT NECESSARY.

is necessary," he said, "that it ld be developed, and it is clear some steps should be taken to guard it from private ownership to provide for its development by

called attention to the fact that posed of at all, the Alaskan coal must be disposed of at a flat rate 10 an acre.

pointed out that in 1906 Presi-Roosevelt withdrew all these coal e from entry, but that no law had been passed confirming this with-al.

was to confirm this withdrawal to make it an act of Congress it- that he introduced the first bill. eaking of the second bill, he said rees too long had delayed the location of this plain principle of ic policy to the various mineral lts that once belonged to the on.

PAST MISTAKE.

ad this been done in the case of ron ore deposits, which long since passed into private hands," said Beveridge, "the nation today would receiving enormous royalties that ld have gone far toward paying expenses of the government, and e same time special interests now ing and operating these ore depos-would have made reasonable profits ead of the enormous profits that gone to build up some of the test aggregations of capital and e of the most tremendous fortunes his country, indeed, in the history he world."

AGREE TO DISAGREE.

ndment to Senate Army Bill, Re-iring Five Officers, Causes Dis-session in Committee.

SOCIATED PRESS NIGHT REPORT.]

ASHINGTON, Feb. 23.—The con-nce committee on the army bill y failed to agree on the Senate ndment retiring as majors-general of the present brigadiers-general presentative Sulzer of the House erees voted to approve the amend-t, but Representatives Hull and ce, the other House conferees, d to disagree and to submit the ndment to a vote of the House.

he five brigadiers-general are: Wil-L. Marshall, Chief of the Corps of ineers, now on duty at Washing-; Charles D. Martin, commanding Department of the Missouri; Earl Thomas, commanding the Depart-t of the Colorado; Charles L. ggs, commanding the Department the Dakotas, and Daniel H. Brush, manding the Department of the ilippines.

l the officers entered the army in Civil War as privates, and were tered out as officers. All were ng enough to enter West Point r the war.

BELATED HONORS.

ument Started to Celebrate Mem-ory of German Poet Who Gave America Its Name.

[ASSOCIATED PRESS DAY REPORT.]

ASHINGTON, Feb. 23.—Coöpera-n of the government in honoring the mory of Mathias Ringman, who e America its name, is sought by Die Society of New York.

einrich Charles, president of the so-y, has written to President Taft, gesting such coöperation. Mr. arles thinks the German poet, who d in Strasburg in the fall of 1511, uld have the belated tribute given memory. Charles writes Mr. Taft: Are the American people, as alleged foreigners, indifferent and apathetic the most romantic and fascinating ode of their history? Mathias gman, the genial poet, charmed and ved by the music, meter and melody, l the glorious history and auspic-s meaning of the word 'America,' hed the name America in the spring the year 1507, in the Vosgian city St. Die. He died in the flower of youth. Four times 100 years have e and gone without any acknowl-tement whatsoever of his life's atest achievement."

TO PURCHASE PAINTINGS.

DEPICT NAVAL HISTORY.

[ASSOCIATED PRESS DAY REPORT.]

ASHINGTON, Feb. 23.—The pur-se of thirteen historical paintings picting incidents of American naval tory was considered by the Library mmittee of the House of Represent-ves yesterday. Senator Depew of w York introduced a bill which au-rized a price of not more than $250 being paid for the pictures. They the work of the late Edward Mo-. Theodore Sutro, a New York law-, appeared before the committee on alf of the Moran estate to advocate purchase.

WITHDRAWS POWER SITES.

ND NEAR GREEN RIVER, COLO.

[ASSOCIATED PRESS NIGHT REPORT.]

ASHINGTON, Feb. 23.—Approxi-tely 44,626 acres of land near Green er, Colo., have been found by the ior Department to be adantable

UP AND DOWN THE VALLEY.

PITH OF THE NEWS FROM OUT THE MIDDLE WEST.

[BY DIRECT WIRE TO THE TIMES.]

CHICAGO, Feb. 23.—[Exclusive Dispatch.] Death and intense suffering came in the wake of the cold wave that struck Chicago and vicinity early today. Hundreds of cases of exposure were treated at Chicago's free dispensaries. Railroad station waiting rooms, lobbies of public buildings, police stations—in fact all places that afforded even temporary relief to those too poor to buy fuel, were crowded by shivering, thinly-clad men and women, many of the latter carrying babes in their arms. Today's maximum temperature was 18 above and the minimum 6 below zero. Middle West temperatures, the dash indicating below zero:

	Max.	Min.
Alpena	12	0
Bismarck	—6	—28
Cairo	18	4
Cheyenne	44	4
Cincinnati	20	10
Cleveland	10	10
Concordia	18	—2
Davenport	6	—8
Denver	56	10
Des Moines	6	—8
Detroit	10	4
Devil's Lake	0	—24
Dodge City	22	0
Dubuque	4	—12
Duluth	2	—22
Escanaba	2	—14
Grand Rapids	12	0
Green Bay	2	—16
Helena	18	—14
Huron	2	—20
Indianapolis	14	2
Kansas City	10	—4
Marquette	4	—10
Memphis	34	28
Milwaukee	0	—10
Omaha	10	—8
St. Louis	10	0
St. Paul	0	—20
Sault Ste. Marie	6	—4
Springfield, Ill.	10	—4
Springfield, Mo.	12	4
Wichita	14	2

TAX ON "NEAR BEER."

[ASSOCIATED PRESS NIGHT REPORT.]

COLUMBUS (O.), Feb. 23.—The Supreme Court today, in a case brought from Guernsey county, handed down a decision that all saloonists in "dry" counties who are selling "near beer" must pay the Aiken liquor tax of $1000 a year. About $1,000,000 is involved throughout the State.

COAL MINE IS BURNING.

[ASSOCIATED PRESS DAY REPORT.]

CENTRAL CITY (Ky.), Feb. 23.—An explosion of gas in the mine of the Iron Mountain Coal Company, three miles from here today, probably fatally burned one miner, but seventy-four others, who comprised the day shift, escaped with slight bruises. The men were proceeding to their rooms when the leader, with, it is said, an uncovered lamp, hit a pocket of gas. An explosion followed and the woodwork in the mine caught fire but the men managed to reach the surface in safety. The mine is still on fire.

ANOTHER BOY GENIUS.

[ASSOCIATED PRESS NIGHT REPORT.]

CHICAGO, Feb. 23.—Taking his place in the same rank with learned scientists, Fenton B. Turck, Jr., the 7-year old son of Dr. Fenton B. Truck, of the Postgraduate Medical College of Chicago, last night exhibited bacteria mounted by him on slides and adjusted by him under compound microscopes at "the microscopical soiree" given at the Chicago Academy of Science. According to scientists here, Master Turck has an excellent claim to be classed with the mathematical prodigy, the son of Prof. Sidis of Harvard. "Practically all of his work has been research work and a considerable portion has been original," said Dr. Turck. "I don't think he is a prodigy, but he has displayed a genius for research for two years."

SEX PROBLEM PUZZLES.

[ASSOCIATED PRESS DAY REPORT.]

LAWRENCE (Ky.) Feb. 23.—"Are women better students than men, or is it that the men are only lazier than the women?" This question is troubling heads of departments of the University of Kansas, as the result of recent examinations in the College of Liberal Arts of the school, when the number of men who failed in more than one-third of their work outnumbered the women 5 to 1. The class is composed of about an equal number of men and women.

BUILDING STRIKE SERIOUS.

[ASSOCIATED PRESS DAY REPORT.]

CHICAGO, Feb. 23.—The strike of Building Trades Workers is expected to spread to practically every large building under construction in Chicago and probably will include more than 2000 men, steam fitters, sheet metal workers, structural iron workers, carpenters, marble workers and helpers. The strike is an outgrowth of an agreement Martin B. (Skinny) Madden made nearly a year ago to furnish the Otis Elevator Company machinists to take the places of striking elevator constructors.

drawal. This area formed part of a tract withdrawn some time ago under the reclamation act from all forms of entry on the theory that it contained power possibilities. Lands embraced in the original withdrawal and which has been found to have no value for the conservation of water power will be restored to entry.

WASHINGTON BRIEFS.

Swings Gavel for an Hour.

WASHINGTON, Feb. 23.—Col. Gordon, the venerable Senator from Mississippi, celebrated his last official day in the Senate by presiding over that body for an hour today, while Senator Brown of Nebraska, was delivering his speech on the income tax.

National Bank Figures.

WASHINGTON, Feb. 23.—The percentage of legal reserve to deposits held by national banks on January 31 was 21.47, according to reports made to the Comptroller of the Currency. Loans and discounts amounted to $5,229,589,479, an increase since November 16 of $86,716,880. Individual deposits were $5,190,835,219, in increase of $79,392,256.

Report Expected Friday.

WASHINGTON, Feb. 23.—Atty.-Gen. Wickersham completed his review of the administration railroad bill before the Senate Committee on Interstate Commerce today. The committee then adjourned until Friday, when a report on the measure will be perfected.

California Mail Clerks.

WASHINGTON, Feb. 23.—[Exclusive Dispatch.] Ralph H. Beal of Los Angeles, Anthony H. Strand of Redlands and A. D. Campbell of Lemoore have been appointed railway mail clerks.

Wyoming Lands Withdrawn.

WASHINGTON, Feb. 23.—About 90,320 acres of lands in Wyoming were designated by Secretary Ballinger today as subject to disposition under the provisions of the enlarged homestead act, granting 320 acres to each settler. Approximately 12,160,000 acres in Wyoming have been designated under this action.

Thousand Convictions Secured.

WASHINGTON, Feb. 23.—The crusade of the Bureau of Indian Affairs against selling whisky to Indians has resulted in more than a thousand convictions in the last eighteen months. Most of those against whom a verdict of guilty was rendered received jail sentences as well as fines.

Reports Second Homestead Bill.

WASHINGTON, Feb. 23.—The McCumber bill to provide for second homestead entries was ordered favorably reported today by the Senate Committee on public lands. If enacted it would allow second entries under the homestead laws to be made by any person whose first entry had been forfeited, abandoned or lost for any reason except cancellation for fraud or by relinquishment for a valuable consideration.

Indians to Get Forest Lands.

WASHINGTON, Feb. 23.—The Senate today passed a bill allowing the allotment of lands in forest reservations to Indians in case of the exhaustion of their reservations. Senator Heyburn argued that the bill would give Indians preference over white men, but Senator Clapp called attenton to the fact that the whites had this right.

Passes Pipe Line Bill.

WASHINGTON, Feb. 23.—The bill granting right of way to a pipe line across the public lands of Arkansas for oil and gas from the fields of Oklahoma was favorably acted upon by the House Committee on Public Lands today. The bill recently passed the Senate against the vigorous opposition of Senator Jeff Davis of Arkansas.

Martha Washington, the proud mother of a family of fourteen, celebrated the anniversary of her birth on the same day as that of the Father of his Country. Martha is an immense African lioness, and her home is in the Pittsburgh Highland Park zoo. Her father was captured in an African jungle and ten years ago three lion

SEES PACIFIC TURN RED.

Former Cabinet Member Forecasts Trouble With Japan—Pleads for a Merchant Marine.

[ASSOCIATED PRESS DAY REPORT.]

NEW YORK, Feb. 23.—A speech by Leslie M. Shaw, former Secretary of the Treasury, in which the possibility of coming trouble with Japan is strongly suggested, excited considerable comment here today. Mr. Shaw spoke last night in Morristown, N. J., at a dinner of the Washington Association there. He pleaded for a merchant marine, and held up before his auditors the peril of Japanese domination of the Pacific.

"Japan," declared the former Cabinet member, "proposes to dominate the Pacific or make it run red. There is race hatred between the countries. You go to Japan to live, and you live where you're told to live.

"The Japanese come here and want to live where they please."

LOCAL TRAVELERS.

Los Angeles People Who Are Registered at Hotels in Other Cities.

[BY DIRECT WIRE TO THE TIMES.]

NEW YORK, Feb. 23.—[Exclusive Dispatch.] The following Los Angeles people are registered tonight at New York hotels: York, F. F. Winde and wife; Imperial, Mrs. F. M. Pople, Miss J. L. Struve; Kings Edward, Miss E. Miller; Latham, H. Barrett, Mrs. H. W. Barrett, Mrs. D. Barrett; Brastell, R. H. Call, Mrs. R. H. Call; Grand Union, W. W. Sned; Marlborough, T. J. Bennett and wife. From Riverside: Manhattan, Mrs. H. Gage.

IN CHICAGO.

CHICAGO, Feb. 23.—[Exclusive Dispatch.] The following Los Angeles people are registered tonight at Chicago hotels: Palmer House, A. L. Caufield; Morrison, Mr. and Mrs. Bert Ellsworth; Stratford, R. N. Harden; Great Northern, E. T. Oakes, Harry Schuls; Grand Pacific, Mrs. A. D. Moffi; Congress, D. B. Begg.

IN SAN FRANCISCO.

SAN FRANCISCO, Feb. 23.—[Exclusive Dispatch.] The following Los Angeles people are registered tonight at San Francisco hotels: Palace, Mrs. D. A. Hamburger, H. A. Estes, L. D. Kleberger, W. H. Joyer, George E. Bills, W. F. Malcom, P. H. Bradbury; St. Francis, R. Martin, Mrs. T. O. Evens, J. W. Nelson, Helen K. Wright, J. R. Johnson, F. C. Bailey.

RHEUMATISM EPIDEMIC

Prescription by Prominent Doctor Claimed Positive Cure.

Those who have tried this say it has no equal for quickly curing chronic and acute rheumatism and backache. "Get one ounce of syrup of Sarsaparilla compound and one ounce of Toris compound. Then get half a pint of good whiskey and put the other two ingredients into it. Take a tablespoonful of this mixture before each meal and at bedtime. Shake the bottle before using." The good effects are felt the first day. Any druggist has these ingredients on hand, or will quickly get them from his wholesale house.

Los Angeles Hotels.

HOTEL ORENA

705 West 7th St., opposite postoffice beautifully furnished Cars direct to all depots.

Resorts.

Balloon Route Excursions

One day for $1.00—101 miles for 100 cents. Through Hollywood, Soldiers' Home, Santa Monica, Ocean Park, Venice, Redondo Beach. Experienced guides. Last car leaves Hill Street Station at 1:40 a.m. daily.

SAN JACINTO HOT SPRINGS

Modern hotel and baths. Wonderful curative hot sulphur baths. Trained attendants. On the Santa Fe

San Francisco Hotels.

PALACE HOTEL COMPANY

Presents its Two Palatial Hotels

PALACE HOTEL

Absolutely fireproof—the only one of the large hotels entirely rebuilt since the fire—covering two and one-half acres in the heart of the business and banking centers—

FAIRMONT HOTEL

in its superb situation overlooking the bay and city—occupying an entire city block—as superior examples of modern hotel building and hotel keeping.

European Plan Only—Rates from $2.50 per Day and Upwards.

SAN FRANCISCO

B. M. Tuttle, Special Representative, 553 S. Spring St., Los Angeles, Cal.

Resorts.

HOTEL DEL MONTE

(On Monterey Bay)

in the pine forest by the sea. Near quaint old Monterey.

Presents every opportunity for out door enjoyment.

Forty miles of unsurpassed scenic motor boulevards, including the world famous seventeen-mile drive.

The finest all-grass eighteen-hole golf course on the coast. Within five minutes walk of the hotel.

125 acres of beautiful park lawns, flowers, shrubs, trees, gardens.

Surf or tank bathing every day in the year.

A complete garage and repair shop is maintained by the hotel.

Cars to rent at reasonable rates.

Rates and reservations with handsomely illustrated book of sports and maps on request.

Stop-over privileges given on all first-class through railroad tickets.

On the Scenic Coast Line Railroad,

H. R. WARNER, Manager.

B. M. TUTTLE, Special Representative, 553 South Spring St., Los Angeles

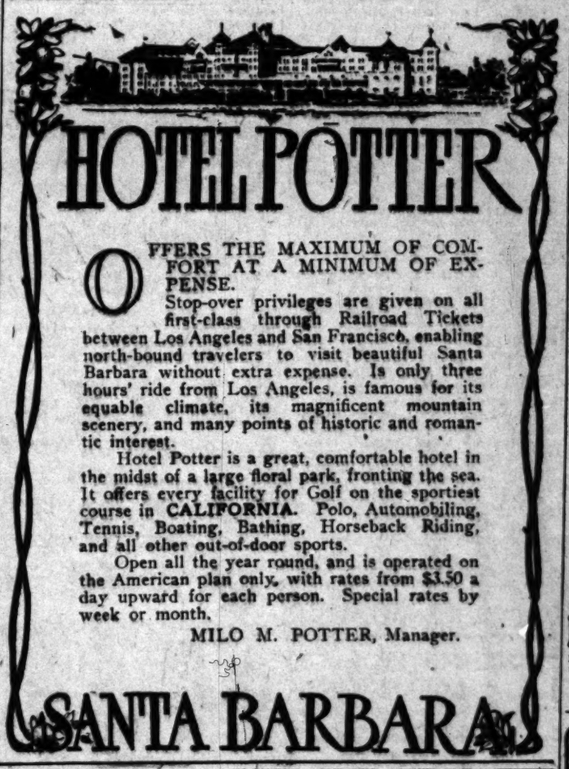

HOTEL POTTER

OFFERS THE MAXIMUM OF COMFORT AT A MINIMUM OF EXPENSE.

Stop-over privileges are given on all first-class through Railroad Tickets between Los Angeles and San Francisco, enabling north-bound travelers to visit beautiful Santa Barbara without extra expense. Is only three hours' ride from Los Angeles, is famous for its equable climate, its magnificent mountain scenery, and many points of historic and romantic interest.

Hotel Potter is a great, comfortable hotel in the midst of a large floral park, fronting the sea. It offers every facility for Golf on the sportiest course in CALIFORNIA. Polo, Automobiling, Tennis, Boating, Bathing, Horseback Riding, and all other out-of-door sports.

Open all the year round, and is operated on the American plan only, with rates from $3.50 a day upward for each person. Special rates by week or month.

MILO M. POTTER, Manager.

SANTA BARBARA

Honolulu 51-2 Days From S. F. $110 Round Trip First Class

Twin Screw S. S. SIERRA (10,000 tons displacement) classed by Lloyds 100A-1, under command of Captain H. C. Houdlette, will sail from San Francisco for Honolulu, March 26, April 16, May 7, etc. The Sierra has double bottoms, water-tight compartments, two sets triple expansion engines, and equipped with wireless.

BOOK NOW, and secure the best berths.

Line to TAHITI and NEW ZEALAND. S. S. Mariposa and S. S. Mokoia of Union Line; sailings March 10, April 15, May 11, etc. Tahiti and back, $125, first class. New Zealand (Wellington,) $175. $240.25, first class.

OCEANIC S. S. CO., 672 Market St., S. F.

A. M. CULVER, Agt., 214 S. Spring St., L. A. Phone Home 6739; Main 3917.

Ye Alpine Tavern

Situated on Mt. Lowe. A mile above the sea. American plan, $3.00 per day, $15.00 per week. Choice of rooms in hotel or cottages. No consumptives or invalids taken. Telephone Passenger Dept., Pacific Electric Ry., or Times Free Information Bureau, for further information.

Radium Sulphur Springs COLEGROVE, LOS ANGELES

TAKE BATHS AND LIQUID SUNSHINE

IT SPARKLES AND FOAMS LIKE CHAMPAGNE. Drink the most radio-active curative mineral water. It purifies blood, makes you young, revitalizes, rejuvenates your whole body. HOT BATHS cure Rheumatism, Constipation, Colds, Asthma, Poor Circulation, Paralysis, Dispepsia, Stomach, Liver, Kidneys, Bladder, Blood, Bright's, Nervous and Female Troubles. Makes skin velvety, hair silken. Physician in charge. Send for Booklet. Water delivered. Take Melrose Ave. cars direct to springs.

Highland Park Sanatorium

Resorts.

The Times Branch Office and Free Information Bureau 331 S. Spring St.

Open Daily 8 A. M. to 9 P. M.

Advertising Copy and Subscriptions Received

THE TIMES FREE INFORMATION AND RESORT BUREAU is for the accommodation of those seeking recreation, rest and recuperation at the seashore or mountain resorts. Particulars are furnished regarding hotels, boarding houses, rates, etc. Photographs, circulars and transportation literature are on file for inspection and distribution. Times readers can obtain here a great deal of information that would take a week and in many instances longer to secure if they were compelled to write for it.

Maryland Apartments

Pasadena's Up-to-Date Apartment House

95 South Los Robles. One minute from Hotel Maryland

St. Francis Court

PASADENA'S BEAUTY SPOT.

Artistic Bungalows, Furnished and Unfurnished. Rented by Season or Year. Reasonable rates.

M. D. STAMBACH, Agent

641 Chamber of Commerce, Pasadena.

Hotel Virginia

Long Beach, Cal.

A luxurious and absolutely fire-proof hostelry. Contains 200 rooms. Conducted on the American plan. Reached in 25 minutes by electric trolley, Sixth and Main streets. Automobile roads in good condition.

CARL STANLEY.

A Week-End Visit To HOTEL GREEN

Pasadena's Beautiful Hostelry, will convince you of perfect system of management as well as ideally located hotel on the great Pacific Coast.

David B. Plumber, Mgr., D. P. Simpson, Asst. Mgr.

HOTEL MARYLAND

And The Maryland Bungalows

PASADENA, CAL. D. M. LINNARD, Manager

MT. WILSON

Above the fog and in the sun.

Electric to Sierra Madre. Tel. Home Sub., 1 Pasadena.

ARROWHEAD HOT SPRINGS

GREATEST PLACE IN THE WORLD FOR THE CURE OF RHEUMATISM. Take Salt Lake, S. P. or A. T. & S. F. to San Bernardino. Stage direct to Hotel, six miles north.

ELSINORE, Bundy Hot Springs Hotel—

Curative Hot Sulphur Baths under hotel roof. Free swimming pool. Fine home cooking a specialty. Headquarters for hunters. Sherman Transfer Co. room, 531 S. Spring.

Bimini Hot Springs Hotel Los Angeles

The most luxurious hot mineral baths in the world. Natural hot mineral water, pure and sparkling as champagne. Cures rheumatism, stomach, liver, kidney and blood troubles. Open day and night. Rates reasonable. Take Pacific Electric cars to Vernon Ave. and walk two blocks west.

HOTEL CASA LOMA

Redlands, Cal. 60 m. E. Auto R. Inn.

Hotel Marengo, Pasadena Convenient to cathedrals, churches and parks. $2.50 per day; $14.00 and up per week. American plan. 10 and 20 min. car ride.

Los Angeles Hotels.

HOTEL ALHAMBRA

Absolutely fireproof and modern. 75 rooms. European plan, $1.00 day, $5.00 week or monthly.

JOHN B. LAUGHLIN, Manager

316 N. Broadway.

Hotel Woodward

European plan. Rates $2.00 to $3.50 per day. Two in one room, $3.00 per week. These prices include all your meals. If you will write us we will show you through the hotel and give you any information you desire. Take Main street cars direct from all depots.

WOODWARD HOTEL CO., 538 West Fourth St.

The Leighton Hotel

Absolutely Fire-proof. OVERLOOKING WESTLAKE PARK. Rates on Application.

Leighton Hotel Co.

NEW HOTEL BROADWAY

207 NORTH BROADWAY. Central. Popular Prices. Rooms 50c up. Weekly and monthly rates. Steam heat. Two elevators.

Hotel Yorkshire

Both phones in each room, free to all parts of city. Broadway car direct, 2 blocks from Postoffice. Rates Reasonable. Phone, Home 10111.

San Francisco Hotels.

HOTEL STEWART

SAN FRANCISCO

Geary Street, above Union Square.

Just Opposite Hotel St. Francis

European Plan $1.50 a day up

American Plan $3.00 a day up

A new steel and brick structure. Furnished at a cost of $200,000. Every comfort and convenience. A high class hotel at very moderate rates. In the center of the theater and retail district. On car line transferring to all parts of the city. Omnibus meets all trains and steamers. Elaborate booklet with splendid map of San Francisco free on request.

Hotel Stewart

HOTEL GRAYSTONE, 60 GEARY STREET, Between Kearney St. and Grant Ave. SAN FRANCISCO.

Every modern convenience. European plan. Rates, 75c a day and up; with private bath, $1.00 and up. Three Street cars direct from all depots.

A. L. PRATT & CO., Props.

Kensington Apartments

City Restaurants

PALACE CAFE

Corner First and Main streets. Open all night. Best of everything. Music by Prof. Peter's Orchestra. Tel. Main 8.

Cafe Bristol

Largest dining room in city. Everything served in best style. Music by Prof. Schultz's orchestra. Main 7000.

Europa

Open all night. Best of everything served in best style. Main 7000.

THE COFFEE TEA ROOM

223 North Main St.

Delicious Luncheon Afternoon Tea

LEVY'S CAFE

Broadway at Second

Daily and Sunday

will probably inquire into is a lecture that Parker H. Sercombe of Chicago, formerly of Milwaukee, delivered in one of the university rooms upon invitation of Prof. Ross.

This incident has aroused some criticism on account of Mr. Sercombe's personality and his reputed views on several questions. In his talk at the university, however, Mr. Sercombe discussed nothing except the general subject of education.

Several students appeared before the committee today and gave testimony regarding the matters which the committee is investigating.

ENCOURAGEMENT.

MUCH SYMPATHY FOR THE FIRMS.

EUROPE ADMIRES RESISTANCE OF CZAR'S COERCION.

England's Parliament, Germany's Scientists and Holland's Thinkers Have Expressed Themselves in the Matter — French College Even Adopts a Resolution.

[BY DIRECT WIRE TO THE TIMES.]

ST. PETERSBURG (Russia) Feb. 23.—[Exclusive Dispatch.] All admirers of popular heroism and intelligence rejoice over the effectiveness of the passive resistance of Finland to the policy of coercion of the Czar's government.

The matter has become the object of congratulation on the part of democratic leaders throughout Europe. Twice this year the Russian government has dissolved the Finnish Diet and great military pressure has been brought to bear upon the voters in the Duchy, yet, at the last election there the Russophiles obtained only seventeen seats, while the Autonomists and Socialists won more than one hundred.

Public opinion in Europe is showing more and more openly its sympathy with the Finns. The "English Parliamentary Committees'" pamphlet on behalf of Finland, and the manifesto of the German scientists have been followed by similar movements by the thinkers of Holland.

Now France has acted. The College of Political Science in Paris, under the presidency of Anaeole Leroy Beaulieu, held a meeting recently and adopted a resolution of sympathy with the Finns.

The audience included several of the most noted representatives of the social and political world. Senator Michelin, leader of the Finnish Constitutionalists, defended the Nationalists' cause and was supported by Prof. Van Der Vlught of Leyden University, Prof. Rene Henry of the University of Paris and others.

Even the moderate conservative press of Paris is beginning to side with the Finns. Gil Blas says that a highly civilized nation, such as that of the Finns, cannot be subjugated by a nation of a lower degree of culture.

All these evidences of a developing European opinion cheer the reformers in St. Petersburg and correspondingly depress the reactionaries.

FRANCE HAS ARMY PROBLEM.

Decreasing Birth Rate and Shorter Period of Conscription Causes Numerical Weakness.

[BY DIRECT WIRE TO THE TIMES.]

PARIS, Feb. 23.—[Exclusive Dispatch.] That France is taking active measures to combat the numerical weakness of the army, due to the decreasing birth rate and the shorter period of conscription, was shown when the Chamber of Deputies voted a credit of $172,000 to transport colored troops from Senegal and other colonies in West Africa to Algeria. The chief opponents of the bill were M. Jaures, the Socialist Deputy, and M. Carpot, a Deputy from Senegal.

M. Jaures took the ground that this measure was an attempt to incorporate colored troops into the whole of the French army, to the humiliation of the white soldiers. He deplored especially the effect the drafting of negroes into Algeria would have on the Mohammedans, who despise them.

Deputy Carpot asserted that, while the Senegalese riflemen were splendid soldiers and loyal citizens, they should be kept in Senegal for their own good, as they would suffer morally through being separated from their families.

DEATH IN CAR SMASH.

Woman Killed, Man Fatally Hurt, Another Seriously Injured When Train Hits Street Car.

[ASSOCIATED PRESS DAY REPORT.]

DENVER (Colo.) Feb. 23.—One woman was killed, a motorman was fatally injured, and another man was seriously hurt in a collision here this afternoon between a Rock Island passenger train and a street car. The train, going at full speed, struck the front part of the street car and knocked it fifty feet away and overturned it, but the half-dozen passengers, with the exception of one woman, escaped by jumping.

John Joyce, the motorman, is blamed for the accident. Contrary to the rules, he had gone ahead to give the signal, leaving the car in charge of a student motorman, and is said to have given the signal to go ahead. The collision ensued almost immediately, and Joyce was cut and hurled against a shed, his skull being fractured. The student motorman was also seriously hurt.

GERMS LURK IN SPONGES.

These and Slates Are Tabooed from Pittsburgh Schools to Prevent Spread of Scarlet Fever.

[ASSOCIATED PRESS DAY REPORT.]

PITTSBURGH, Feb. 23.—Slates and sponges have been eliminated from the schools of McKeesport by order of the health officer, because of the prevalence of scarlet fever. Officials maintain that they are germ breeders, and are, in a great measure, responsible for many cases of the disease in the city.

The teachers' desks were found filled with contraband confiscated from pupils, which were to be kept until the end of the term. The desks have been ordered cleared, and all confiscated articles must be returned at the end of each day's session.

HARRIMAN MEMORIAL.

MIDDLETON (N. Y.) Feb. 23.—A memorial to E. H. Harriman, in recognition of his services in the interest of good roads and the breeding of high-class horses, will be erected at Arden this summer by the Orange County Road Improvement Association, of which Mr. Harriman was president. The money for the memorial is being raised by private subscription.

MISS LOGAN MARRIED.

NEW YORK, Feb. 23.—Miss Mary Louise Logan, daughter of Mrs. John A. Logan, Jr., was married to Henri Vincent de Sincay at noon today in Lady Chapel, St. Patrick's Cathedral. The couple will sail for Europe next week. They will make their home in Brussels.

White Rock"

A Health-Guarantee to be Found in No Other Water,

Because:

1—The ONLY Water put up in STERILIZED bottles;

2—The ONLY Water—Domestic or Foreign—which is NEVER put in a bottle that has been used before.

"The World's Best Table Water"

UNUSUAL.

MOTHER STEALS A SON-IN-LAW.

SHE ELOPES WITH HUSBAND OF HER DAUGHTER.

Deserted Young Wife Tells Strange Story to Detroit Magistrate—Wants Divorce and the Custody of Her Little Child Which Indirectly Caused the Tragedy.

[BY DIRECT WIRE TO THE TIMES.]

DETROIT (Mich.) Feb. 23.—[Exclusive Dispatch.] In the prosecutor's office today a young wife told of the elopement of her husband and her own mother. It is a case without a parallel in the history of that office or probably in any of the city courts.

The wife, Mrs. Bertha Wardel, an unusually pretty brunette, with two alluring dimples in her cheeks, told with calmness of the disappearance of her mother and the husband.

"It is surprising that your husband should run away and leave you," remarked Attorney Crane.

"I know, but you should see my mother," naively replied the young woman. The affair occurred last August, and now the young woman is determined to secure a separation from the missing man, and she asks that her little six-year-old son be given into her custody for good.

In 1902 George Wardel, who is described as a handsome fellow, married Bertha Wardel in this city. The year following, the mother came to the home to nurse the daughter, when the latter's child was born. Not long after this the husband became inattentive to the daughter and bestowed his attentions upon the mother, not thinking that the daughter noticed it. Finally the two disappeared at the same time and Mrs. Wardel has learned that they are in Chicago.

VENEZUELA IS AT PEACE.

Imprisonments and Expulsion Merely Precautionary Measures—No Fears of a Revolution.

[ASSOCIATED PRESS NIGHT REPORT.]

CARACAS, Feb. 23.—The members of the Cabinet were interviewed today regarding the recent imprisonment of some of the partisans of former President Castro, and regarding the expulsion from the country of Conil Madueno, a citizen of Peru.

They asserted that certain precautionary steps had been taken following the interception of correspondence implicating several persons in acts of offense to the government.

The Ministers, however, expressed the assurance that there was no sign of a revolution in Venezuela, as all the high officials were united in their support of President Gomez. They added that the government did not fear treachery upon the part of Gen. José Manuel Hernandez, the leader of the Nationalist party, who is now in Paris, and concerning whose political intentions disquieting rumors had been set afloat.

BOLD, DARK CONSPIRACY.

Discovery of Letters Results in Bank Wrecker Being Hurried Away to Begin Prison Sentence.

[ASSOCIATED PRESS NIGHT REPORT.]

MADISON (Wis.) Feb. 23.—Phil Allen, wrecker of the First National Bank of Mineral Point, Wis., was taken to the Federal prison at Fort Leavenworth, Kan., this afternoon by United States Marshal Flint. He is under sentence of ten years.

The decision to get Allen out of the way now instead of holding him until the calling of the conspiracy cases against President Spensley and others was adopted as a result of the discovery of secretly written letters, in which Allen is alleged to have attempted to frame up deals against the receivers for his estate with the alleged purpose of concealing stocks and retaining them in the name of relatives.

FEAR COMPETITION.

Member of Reichstag Views With Alarm Exhibit of American Machinery in Berlin.

[ASSOCIATED PRESS NIGHT REPORT.]

BERLIN, Feb. 23.—In the Reichstag today, Dr. Stresemann, a member of the National Liberal party, referred with solicitude to the American exhibition of machinery to be made in this city next summer. He said:

"The Chamber of Commerce of Bielefeld has already protested against giving the exhibition official or semi-official support, as it would assist American advertising if official significance were given to a display, the effect of which would be to create competition with a German industry."

Herr Del Brueck, Minister of the Interior, replied that the American exhibition would receive neither the material nor the moral support of the Imperial government.

EXPELS ANOTHER BROKER.

Exchange Governors Punish Second Firm for Connection With Hocking Pool Scandals.

[ASSOCIATED PRESS NIGHT REPORT.]

NEW YORK, Feb. 23.—The board of governors of the New York Stock Exchange today found Clifford M. Washburn, board member of the defunct brokerage house of J. M. Fiske & Co., guilty of "reckless and unbusinesslike dealings," because of his firm's connection with the Columbus and Hocking coal and iron pools.

The governors declared him ineligible for reinstatement. This is tantamount to the expulsion of the firm and is similar to the action taken by the governors last week in the case of Henry S. Haskins, board member of the firm of Lathrop, Haskins & Co., who were the managers of the pools.

While no official statement was made, it is understood that the cases of several other members of the exchange who were parties to the manipulation of the same stock are to be dealt with.

MEMORIALS TO ARCHITECTS.

NEW YORK, Feb. 23.—A movement started a few weeks ago by personal friends of the late Charles F. McKim, the architect, to raise a memorial fund of $100,000 in his honor, has been successful, it was announced today, and the entire sum is now in the hands of the committee. The money will be applied toward the $1,000,000 endowment fund which the American Academy in Rome is trying to raise. Mr. McKim was formerly president of the academy. Friends of Augustus St. Gaudens now propose a similar memorial to him.

Don't Get Run Down

Weak and miserable. If you have Kidney and Bladder trouble, dull head pains, dizziness, nervousness, pains in the back, and feel tired all over, get a package of Mother Gray's AUSTRALIAN-LEAF, the pleasant herb cure. It never fails. We have many testimonials from grateful people who have used his wonderful remedy. As a regulator it has no equal. Ask for Mother Gray's Australian - Leaf at druggists or sent by mail for 50c. Sample FREE. Address, The Mother Gray Co., Le Roy, N. Y.

BACKACHE

Jaundice, Languor, Despondency, Biliousness, Nervousness, Headache, Heartburn, Dyspepsia and So-called Female Weakness Are Caused by Sluggish Liver and Diseased Kidneys.

Warner's Safe Cure Cures Diseased Kidneys and Sluggish Liver.

If you have pains in the back, rheumatism, uric acid poison, rheumatic gout, Bright's disease, inflammation of the bladder and urinary organs, jaundice or torpid liver, these symptoms tell you that your kidneys have been diseased for a long time. Warner's Safe Cure, for the kidneys, liver, bladder and blood, makes the liver active and heals the diseased kidneys. It is put up in 50c and $1 sizes and sold by all druggists.

Warner's Safe Pills, purely vegetable, absolutely free from injurious substances, a perfect laxative, cure indigestion, biliousness, torpid liver and constipation. They do not gripe or leave any bad after effects. 25c a box.

To convince every sufferer from diseases of the kidneys, liver, bladder and blood that WARNER'S SAFE CURE will cure them, a sample bottle and a sample box of Warner's Safe Pills will be sent FREE OF CHARGE, postpaid, to any one who will write WARNER'S SAFE CURE CO., Rochester, N. Y., and mention having seen this liberal offer in The Times.

The genuineness of this offer is fully guaranteed.

The Best Clothes, the Fairest Prices

Shields & Orr
TAILORS

201-205 Delta Building
426 South Spring Street

SHE QUIT

But It Was a Hard Pull.

It is hard to believe that coffee will put a person in such a condition as it did an Ohio woman. She tells her own story:

"I did not believe coffee caused my trouble, and frequently said I liked it so well I would not, and could not quit drinking it, but I was a miserable sufferer from heart trouble and nervous prostration for four years.

"I was scarcely able to be around, had no energy and did not care for anything. Was emaciated and had a constant pain around my heart until I thought I could not endure it. For months I never went to bed expecting to get up in the morning. I felt as though I was liable to die any time.

"Frequently I had nervous chills and the least excitement would drive sleep away, and any little noise would upset me terribly. I was gradually getting worse until finally one time it came over me and I asked myself what's the use of being sick all the time and buying medicine so that I could indulge myself in coffee?

"So I thought I would see if I could quit drinking coffee, and got some Postum to help me quit. I made it strictly according to directions, and I want to tell you that change was the greatest step in my life. It was easy to quit coffee because I had the Postum, which I now like better than the old coffee.

"One by one the old troubles left, until now I am in splendid health, nerves steady, heart all right and the pain all gone. Never have any more nervous chills, don't take any medicine, can do all my housework and have done a great deal beside."

Read "The Road to Wellville," in pkgs. "There's a Reason."

Ever read the above letter? A new one appears from time to time. They are genuine, true and full of human interest.

ARTHUR LETTS Broadway Department Store

HOME 10571 BDWY. 4944. BROADWAY COR. 4TH. LOS ANGELES.

Bargain Friday No. 529

Positively Extraordinary 27-Inch Flouncings, yard 28c

With this offering presented right at the height of the Anniversary Sale, and at the beginning of the spring sewing season, this item should prove one of the biggest sales of its kind in months.

There are hundreds of yards to be offered at this price, including embroideries on sheer Swiss and nainsook. The work has been well executed and the margins extremely wide; beautiful blind or open effects. We're not going to quote their real worth, except to say that the manufacturer's wholesale cost is above our Anniversary price to you. We will also include a lot of 20 and 22-inch flouncings at, yard, 28c

Bungalow Lace Curtains Are Priced for Anniversary at $1.44

It certainly will be interesting to the housewife, Thursday of the Anniversary Sale, since here are excellent bungalow lace curtains at $1.44 pair, when they have always been big features at $1.95. Choice of white and Arabian color. Thursday, pair $1.44.

Smyrna Rugs $6.14 — These are the 7½x10½-ft. size; good reversible seamless Smyrna rugs that everyone will appreciate Thursday at $6.14.

Couch Covers.... 70c — Full 56 inches wide and 108 inches long with neat fringe all around. You'll find them marked 95c; Anniversary price, 70c.

Nottingham Curtains..... 28c — Nothing more suitable for bedrooms or dining-rooms. They're wonders at the price; white or Arabian. Pair 28c. —Third Floor.

14 Karat Gold Filled Watch Chains, Real $4.75 to $6 Values, Thursday at..... $2.4

These chains were made and are guaranteed by one of the very best watch chain manufacturers in the country. You positively cannot wear a better gold-filled chain than these. Every one is guaranteed for 25 years. Every link is soldered. Every chain has solid gold slide, white is jewel set. One of the most prominent Anniversary bargains, Thursday at $2.44.

Rogers Plated Knives, Six for..... $1.79 — These are the medium knives, with fancy handles. Celebrated Rogers plated grades. Six for $1.79.

Rogers Plated Forks, Six for..... $1.5 — Shell satin handle medium forks. Same style as knives. Six for $1.59.

Groceries: Salmon—Extra Choice Red, No. 1, 2 Cans 25c

5 Bars of Ivory Soap—With Other Groceries—Thursday, 14

Codfish—Fancy Strips—Lb. 10c
Mackerel—Fancy Norway, 2 for 25c
Smoked Dried Herring—Lb. 15c
Holland Herring—7 for 25c
Smoked Shoulders—Lb. 11c
Cauliflowers—Fancy White, Each 5c
Beets, Carrots or Turnips—2 Bchs. 10c
Tangerines—Extra Choice, Dozen 10c
Grapefruit—Large and Juicy, Each 5c
Cabbage—Fancy Solid Heads, 3 Lbs. 10c
Apricots—Choice Evap., 3 Lbs. 25c
Prunes—Choice, 7 Lbs. 25c
Almonds—Choice, 2 Lbs. 25c
Budded Walnuts—Lb. 20c
Tomatoes—Dozen, $1.10
Can 10c
Peaches, Apricots or Plums—2 Cans 25c
Asparagus—White or Green—Can 15c
Chocolate—Walter Baker's Premium, ½ for 25c
Pepper—Pure Ground Black, Lb. 15c
Corn Meal—White or Yellow, Sack 25c
Corn Flakes—Quaker, 2 Pkgs. 15c
6 Bars Soap—P. & G. Naptha 25c

It's Here First, The New Doll "Baby Bump" That is to be the Toy Sensation

You'll wonder why somebody hasn't brought out the baby doll before, with its cunning little chubby face, that looks as natural as life.

And look! It's dressed in rompers. Made with jointed hips and arms, assumes the natural poses of the baby. Children will take to it like a flash. Wouldn't be a bit surprised if the Teddy bears would be tossed aside when the children see "Baby Bump." In the Toy Department, Third Floor. Different styles. Some in pink, some in blue.

3 DAYS MORE — 3 Days More AUCTION — Japanese Art Goods

We sold lease and retire from business. Every piece of balance stock must be sold regardless of cost. Remember this sale will close in three days. Fixtures for sale. Sale 10 a. m., 2 and 7 p. m. daily

The Soji Co., 533 S. Broadway

HANNEY QUARTER SIZES
Silver Collars 2 for 25c

The matchless close-meeting collar. Sets on neck exactly as illustrated.

Have LINOCORD endless buttonholes—the easiest-to-button buttonhole made and they don't tear out.

GEO. P. IDE & CO., Makers TROY, N. Y.

Send for beautiful illustrated booklet of Verdugo Canyon Tract
JNO. A. PIRTLE
401-2 Union Trust Bldg.
F6643

PERFECT DIAMONDS ONLY
BROCK & FEAGANS

Pig 'n Whistle
Trade mark Registered
Want a dainty bit of Deliciousness
After the play? Found at the
Pig & Whistle
224 South Broadway
Finest Bonbons and Chocolates in the world.

THE OWL DRUG CO.
Three Stores in Los Angeles—
320 S. SPRING ST.
BROADWAY AND FIFTH ST.
And 625 BROADWAY.

BETTER SHOES FOR LESS MONEY
Hollander & Funke
The Family Shoe Store.
420 South Broadway

Victor
Talking Machines
EASY TERMS
J. B. Brown Music Co.

DRINK
Mission Malt Tonic
For Health's Sake
At Druggists

Noon Day Luncheons
for Business Men and Women from 11:30 a.m. to 2 p.m.
The L. J. Christopher Co.
241 So. Spring. 321 So. Spring. 331 So. Broadway.

MULLEN & BLUETT CLOTHING CO.
Corner Spring and First Streets
THE QUALITY STORE

Choice Meats
Lowest prices. "Pay cash and save money" at
THE NEWMARKET,
522 and 524 S. Broadway.

IF YOU DON'T BUY YOUR
SHOES
At "The Plymouth"
You Don't Buy Your Shoes RIGHT
452 South Spring

SPORTING NEWS, LOCAL AND TELEGRAPHIC.

SUN SHINES.

TURE LOOKS BRIGHT TO AD.

cel of Fortune Begins to Turn for Wolgast.

Twenty Thousand for Bout With Welsh.

on Would Wager That He Can Regain Title.

[BY DIRECT WIRE TO THE TIMES.]

N FRANCISCO, Feb. 22.—[Exclu- Dispatch.] Deluged with offers theatrical promoters for Ad Wol- to go on the road, Tom Jones, his ger, has not made up his mind of the propositions to accept. ding to Jones, Wolgast will not t more than a ten weeks' engage- at present, after which he will a good rest.

also announced, that while Wol- will be willing to defend his title st all comers, he will refuse to der a date for the next three hs. There is some talk of a match een Wolgast and Freddie Welsh, nglish champion. Hester broached ubject to Jones this afternoon and nanager said Ad would want $20,- or his end. This is a good stiff to pay for the fight and it is tful if Hester would go ahead un- uch arrangement.

shifting of the lightweight title caused quite a shakeup. Whereas were not more than two men de of Wolgast considered to have ance with the Dane, there is now ge field to choose from. Welsh is hining star, but Owen Moran has t of friends who think he would a good chance of winning. Cy- Johnny Thompson is another pos- y who figures and without t beats George Memsic and Lew ll will endeavor to press their s. It goes without saying that ing Nelson wants another match. challenge that has come from Gans will not be given any notice ones. The latter states openly he posed to fighters under his man- ent meeting colored men.

fighter under my management fought a colored boy," said Jones, Wolgast will not fight Gans or his challenge."

COMES TO TOWN.

champion, accompanied by Tom and Hobo Dougherty, after pass- the night in Richmond, returned an Francisco today and were reg- ed at the Stanford Hotel. Wol- took to his room at once and de- himself to all callers except a few ds. Late in the afternoon, he vis- the newspaper offices and then to the Searock House where he all of his training.

the theatrical dates are arranged, Wolgast and Dougherty will go os Angeles Saturday and leave ity for the East. Ad showed more s of the fight today than he did g the actual engagement. His t eye is badly discolored and his puffed. He regards these marks, ever, as mere scratches and not noticing, and says they are ling to talk about. He wants a ine rest, however, and that is why as gone to the beach.

ust yet we can't tell what we will said Jones, in speaking of their s. "Of course we have offers for trical work. I have about fifty of in my pocket from all parts of United States, the offers ranging $250 to $350 a week. The Or- m has asked me to sign up and to at Hammerstein's on March 7. I told them it will be impossible to before March 15, and if that is factory we will probably accept. A man has offered $5000 for ten one- t stands in California. I have told to make it $5000 and we would take up.

ow about fighting. First of all, will not be ready to go into the for three months. That boy e a rest. He has had twenty- fights in the last year, and has from coast to coast seven times he year. That has kept him on go about as much as Nelson, I

Hester has talked to me about die Welsh. Wolgast will take on for $30,000 for his end. But Welsh, it must be the forty-five- d route. Moran or Thompson can e any kind of a fight they want. the weight must be 133 ringside. gast doesn't weigh that much self, and we are not going to give g handicap in the matches."

TO TAKE A REST.

attling Nelson, accompanied by manager, Jack Robinson, and his ther, Arthur, left tonight for Chi- o. Despite his defeat, he will open theatrical engagement in Chicago on ruary 27, but he says he will not more than three weeks. He plans o to his O-Bar ranch in New Mex- for a rest, and will be ready to it in April.

egotiations are now under way a forty-five-round fight in San ncisco between Nelson and Cyclone nny Thompson before Louis Blot's a. Blot has offered Nelson $10,500 his end, and the Dane is willing. only hitch is about the permit. t has the March permit, but if can trade with Jim Grimm, who has the April permit, he will stage that fight.

Nelson presented a woe-begone an- pearance this afternoon at the Sultan baths, where he passed the night. The left side of the face was badly puffed and his eye was of no use to him. He is cheerful enough, and accepts the situation philosophically.

"I don't think the fight should have been stopped," said Nelson, "but I am not complaining. The decision was given and it had to stand. Wolgast never could have put me down. I want to fight him again, and I will bet him $5000 even on the result. He ought to be the favorite, but I don't care. I will also bet him $1000 to $5000 that I stop him in twenty rounds, and $5000 to $1000 that he doesn't stop me."

According to the moving picture men, the films of the fight are good, and the figures of the men remarkably large. It is probable the interested parties will sell their rights. Nelson says he has been offered $15,000 for his 25 per cent. interest, and Hester has received an offer of $20,000 for his end.

OAKLAND EVENTS.

RACE TRACK IS MUDDY.

[ASSOCIATED PRESS NIGHT REPORT.]

OAKLAND, Feb. 22.— The track at Emeryville was muddy, but form was well maintained. One of the entries that was a disappointment was Orello, which finished in the ruck. Summary:

Three and one-half furlongs, purse—Milt Jones, 107; (Martin,) won; Edda, 107 (Shilling,) second; Academist, 107 (Williams,) third; time, 0:42 4-5. Ravaria, Fontello, Cresabel and Sir Victor also ran.

Six furlongs, selling: Bucolic, 108 (Vosper,) won; Copperfield, 112 (Mentry,) second; May Pink, 98 (Seidon,) third; time, 1:15 3-5. R. H. Flaherty, Peggy O'Neal, Rustling Silk, Bold, Blanch C., Lady Rennselaer, Lovely Mary, Sir Pretful and Col. Brady also ran.

Six furlongs, selling: Argonaut, 104 (Shilling,) won; No. Quarter, 112, (Borel,) second; Steel, 111 (Powers,) third; time, 1:16 3-5. Charles Green, Sam Barber, Onatassa, Who, Duke of Milan, Louis Streuber, Maud McG., and St. Francis also ran.

Futurity course, selling: Sewell, 111 (Mentry,) won; Inclement, 112 (Page,) second; Lady Panchita, 91 (Thomas,) third; time, 1:11 1-5. Orello and Madeline Musgrave also ran.

Five and one-half furlongs: Myles O'Connell, 102 (Gross,) won; Good Intent, 107 (Shilling,) second; Rezon, 103 (Parker,) third; time, 1:09 3-5. Roberts, Alder Gulch and Cameco also ran.

EMERYVILLE ENTRIES.

Futurity course, maiden, 3-year olds, purse—Circo, Satsuma, Jr., Basel Ocean View, 100; Babe Neely, 108; Kid North, Descendant, 110.

Six furlongs, selling: 3-year olds and up; Andy Davern, Bankara, No Quarter, 109; x-Jillet, 102; Ornate, 103; Illusion, 107; Chitterlings, 109.

Six furlongs, 3-year olds and up, selling: Margaret Randolph, 111; Ampedo, 112; Fordella, 115; Thistle Bell, 107.

Five furlongs, Temescal handicap; 3-year olds and up: Hamper, 105; Cloudlight, Johnny Lyons, 100; Madman, 102; All Alone, 85.

One mile, 3-year olds and up, selling: Tom O'Malley, 99; Eleanor Robson, 87; Gene Russell, Homeless, Cataline, 111; x-Colbert, x-Wolfville, 106; x-Peggy O'Neal, Trocha, x-Litholine, 104; Blacksheep, 114; Argonaut, 109.

Six furlongs; 3-year olds and up, selling: Deneen, Muggsy, Balnade, Valanie, Theo, Case, 110; x-Dr. Downie, 101; Bemay, 108; Biased, 96; Thomas Calhoun, 113; Hampass, 109; Joseph S. Gibson, 106.

Mile: Redeem, 96 (Thomas,) won; Gretchen G., 101 (Martin,) second; Mr. Bishop, 103 (Page,) third; time, 1:44 3-5. Rubric, Silver Line, Pellgroso, Col. Jack, Paul Clifford and Special Delivery also ran.

x—Apprentice allowance.

Women's day will be celebrated by the socialist party throughout the United States on Monday next, and meetings to boom the suffrage movement will be held in many cities. The principal New York City demonstration will take place in Carnegie Hall.

BY A BOOSTER.

FIESTA SHOW BEST OF ALL.

One Who Knows Makes a Keen Comparison.

Conception of Decorations Greatest Ever.

Commercial Spirit Absent and Everything Lavish.

BY F. E. MOSKOVICS,
Member of Society of Automobile Engineers.

From an educational standpoint the present automobile show offers possibly the best opportunity for comparing the different makes of cars ever presented to the buying public, even the many thousands that have visited the show in the last few nights were not for a moment inconvenienced or hurried. This is again strongly in contrast with the two New York shows.

Owing to the restricted floor space it was a physical impossibility even to get near any of the popular exhibits in the evening. The thousands of persons who visited the Fiesta Park exhibit last night were not inconvenienced. There was plenty of room for all. This is in peculiar keeping with the vastness of the West.

Several eastern automobile men were simply astounded at the magnitude of the local display. The local tradesmen deserve unstinted credit for the tasteful, comfortable and lavish manner in which their wares are shown. A decided effort has been made to take a step away from the commercial in the conception of this scheme. From a mechanical standpoint the opportunities of comparing the different standard makes it one not to be overlooked by the judicious and careful buyer.

MANY FEATURES.

All the features which have tended to develop the modern automobile are displayed here and the opportunity for comparing one's needs as related to the different cars is unexampled. After a visit to the show, that endless question, which car shall I buy? should be vastly easier to solve.

The sundry and accessory men with their display of the little things that go to make the motorist comfortable contribute their share to the success of this great enterprise. Many are the new little wrinkles shown here which have not seen the light of day at any other show. Those interested in racing have before them cars that have tended to make world records throughout America and even some of the prominent drivers who piloted these speed marvels are here to tell you how they won.

The number of prominent eastern men visiting the show is also unusual considering the distance from their factories. This feature of automobile shows which the average local show is shorn of is not lacking here.

The marvelous success attending this show from every viewpoint will doubtless go far toward eventually landing a national show in Los Angeles. Already the attendance is far in excess of the national show held in Atlanta, Ga., this last season. When the record of attendance is finally reckoned it will probably be one which will make the powers that be sit up and take notice. This alone should induce every booster of Southern California to visit the show.

Already several exhibitors are showing 1911 models and in this Los Angeles can properly claim a world record, as certainly at no previous show were 1911 models displayed.

ANOTHER RECORD.

It was surprising to the writer, being entirely unacquainted with the local situation, to see the enormous number of cars lined up outside Fiesta Park. By actual count last night there were 265 cars on both sides of the streets immediately adjacent to the big show. Multiply the average loads of these by five and it will be seen that approximately 1500 people came to the show in their own motor cars.

This in itself is remarkable evidence of the interest the show is awakening. Another feature which struck the stranger who is familiar with the methods of the average exhibitor in automobile shows is the uniform courtesy and politeness of the attendants. The grasping efforts to make immediate sales was noticeable by its absence. Every exhibitor seemed to join in the effort of general education, even possibly to the detriment of his own personal advancement.

In the long run this policy will win out as the average person comes to the show for the purpose of comparison more than for immediate purchase.

There are by far more individual makes represented at this show than at either the Grand Central Palace or Madison Square Garden shows in New York. The reason for this lies in the recent admission to the ranks of the licensed makers of a number of manufacturers who did not have time to get into the Madison Square Garden show.

None of the old line licensed manufacturers exhibited in the Grand Central Palace show. Thus, from a standpoint of technical comparison, this show is infinitely superior to either of the metropolitan exhibitions. The writer has been either an exhibitor or visitor at practically every show of any importance held in the United States in the last eight years. In compliment to the local exhibitors and show management it must be stated that from an artistic viewpoint they have excelled any local show ever held in this country.

In view of the fact that Detroit, Cleveland, Philadelphia, Boston and Buffalo are the centers of a much denser population than Los Angeles, too much cannot be said of the energy and nerve shown by the local management. Whoever conceived the scheme of the decorations deserves a laurel wreath as nothing could have been wrought that would better show off the cars than the beautiful redwood scheme of this exhibit. It is a rather broad stretch of imagination to see automobiles set in a Roman amphitheater under a dome of golden stars such as were displayed in the last year's Madison Square Garden Show.

BRIGHT LIGHTS.

The condition of Grand Central Palace makes any coherent scheme of display almost hideous. Some of the best cars had to be shown under low and dingy balconies. The Boston show with its ungainly Mechanics' Hall also offered poor opportunities from the spectacular point. Last year the cars were displayed among trellises of grape vines and other fruit trees.

The effect of the sumptuous and liberal use of incandescent lights is handsomely brought out at Fiesta Park. It is as easy to see the show from every point in the evening as it is by the natural light. This is a problem that has baffled many show committees, especially those who did not have buildings with ceilings high enough to allow a proper arrangement of lights. From that standpoint the present show is superb.

In the Electric Corner, Showing the New Shaft-Drive Baker Display, which the Stoddard-Dayton Motor Car Company is making. Below is the Atlas exhibited by the Bekins Motor Company, one of the two exhibits of two-cycle cars in the show.

AFTER PATENTS.

PLAN CHAIN OF MOTORDROME TRACKS THROUGHOUT COUNTRY.

F THE Los Angeles motordrome project proves successful, Manager F. E. Moskovics plans to build a ain of similar tracks throughout United States, and as the first p in the line of progress, left last ht for San Francisco to confer with erested parties for the construction a motordrome similar to the one in city.

From San Francisco Moskovics is ng to New York and other eastern nts to close up contracts for the pearance of crack auto drivers and s in the opening meet in April, at local motordrome, and to confer h the A.A.A. in regard to the issu- of a sanction and to explain the ns and details of the new track to officers.

n addition, Moskovics has been em- wered by the Aëro Club of Californ- to negotiate with inventors of roplanes and builders to come to Angeles to experiment with their chines and new ideas at the new Moskovics carries with him the invitation of the club to the Wright brothers and Glenn H. Curtiss to conduct experimental stations and testing grounds at the aërodrome, to be laid out just outside the motordrome. He is also to explain to them and others the purposes of Frank A. Garbutt and other members of the club in building up a great experimental field here to give to all the world the results free of charge.

On his trip, Muskivoos expects to close with all the big auto drivers, and has negotiations so far along that he believes he will obtain the contracts without difficulty. The only driver hard to deal with has been Oldfield, and he has been offered a big guarantee, besides a chance to win a big purse, but has refused so far. Moskovics believes that he will be able to do business with him by personal appeal.

The style of track being put up at the motordrome is considered an invention by Moskovics and Jack Prince, and they have applied for patents on ten claims, and thus expect to for

AERONAUTICS.

HARMON IN TEXAS.

Will Attempt to Win American Long Distance Trophy.

[BY DIRECT WIRE TO THE TIMES.]

GALVESTON (Tex.) Feb. 22.—[Exclusive Dispatch.] Clifford B. Harmon, the millionaire amateur aëronaut of New York, has come to Texas to win the American long distance trophy now held by A. H. Forbes of New York. His balloon has been in San Antonio for several weeks and tonight he announces everything in readiness and that he will make the attempt within a few days to cross the United States into Canada.

It is the same balloon with which he won the endurance contest at St. Louis last October. He is a pupil of Paulhan and the latter offers him an aëroplane if he breaks the long distance record.

HARRISON GOING.

REPRESENTS AERO CLUB.

George B. Harrison, the official pilot of the Aëro Club of California is on his way to join Mr. Harmon at San Antonio and is expected to act as his aide in the trip. Harrison has qualified as a pilot and his license is pending in the offices of the Aëro Club of America, to which organization they were referred by the local Aëro Club for approval.

Weather conditions have been studied carefully by Harmon and Harrison and it is figured that about Friday or Saturday a steady southwest gale will be blowing from San Antonio up toward the Great Lakes region. The balloonists hope to sail into Canada on the high wind and believe they will break all existing records. Although the weather will be very cold aloft, plenty of clothing and blankets will be taken along to protect them from the rigors of winter.

The time of full moon has been selected to make the trip so that travel by night will be safer and, while one man sleeps, the other can operate the balloon. At night it is proposed to ride the crest of the storm so that the balloon will be above the clouds, while in daytime a course will be picked where the wind can be utilized to the best advantage.

The gas company at San Antonio has agreed to turn in a special quality of gas for the trip, and it is estimated that the lifting power will be about sixty pounds to the thousand square feet. This should permit the men to get away with about seventy-five sacks of ballast.

EMPEROR WELCOMES KING.

ST. PETERSBURG, Feb. 22.—King Ferdinand of Bulgaria and his party arrived today at Tsarskoe-Selo, where tonight, they were the guests at a dinner given by Emperor Nicholas. The state visit proper will begin tomorrow when the visitors will come to the Winter Palace in St. Petersburg.

The entire crew of thirty men of the British Steamer Arroyo, which went ashore Tuesday off the North Carolina coast near Diamond shoals, was taken off safely by life savers.

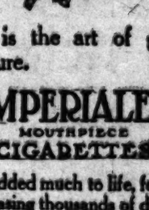

Life is the art of giving pleasure.

IMPERIALES
MOUTHPIECE
CIGARETTES

have added much to life, for they are pleasing thousands of discriminating smokers who appreciate the art of good tobacco well blended. They will please you, too.

10 for 10 cents

THE JOHN BOLLMAN CO., Mfrs.

Times Directory of Automobiles and Accessories

Apperson — Reo, Kissellkar, Woods
Auburn — "THE MOST FOR THE MONEY" Repairing of "Fourist" cars and
Autocar — BUILT TO LAST A LIFETIME
Auto Supplies — Worthington
Auto Supply Co. — Everything for autos at right prices.
California — Tourist and Columbus
Dorris — Bosbyshell-Carpenter Co.
Durocar — Durocar Mfg. Co.
Firestone Tires
Ford and Velie — STANDARD
Goodyear — RAINCOAT CO.
Goodyear Tires — W. D. Newell
Great Western — H. O. Y
Hupmobile
Isotta-Fraschini and HALLADY
Lane Steamer
Lexington — Burkhard-Crippen
Pennsylvania — 1910 Models are here.
Petrel — Williams Automobile
Rider Lewis — AND CONTINENTAL
R & L Electrics
Speedwell 50 — Motor Mart,
Sterling — A. N. Jung Motor
Waverley Electrics
White — STEAM and GASOLINE.

Maier's "Select" Be
A Perfect Beer for Particular People

Thought for to-day

The Firm That Takes Care of Its Customers.

PHONES: F8116.

DON LEE

...s Directory
...iles and Accessor...

Reo, Kisselkar, Woods Elec...
LEON T. SHETTLER,
633 S. Grand Ave.

"THE MOST FOR THE MONEY"...
...of "Tourist" care and manufactur...
...parts a specialty.
...BURT MOTOR CAR CO., 10th and...

1310-12 SOUTH GRAND AVENUE
Licensed Under Selden Patent.
...LT TO LAST A LIFETIME. Pleasure a...
...chine Shop. ...cial Cars. Tele...

...ies Worthington Auto St...
ELEVENTH AND M...
Home 10472. Sunset...

...y Co. Everything for autos, a...
...are right. Open ev...
...o'clock. Open Sunda...
...o'clock. Phone F 245...
...1246 707-9 S. Spring St...

Tourist and Columbus Gasoli...
Headquarters for Tourist Repairs a...
CALIFORNIA AUTOMOBILE C...
960-962 So. Main St.

Bosbyshell-Carpenter Co...
...s S. Olive. ...F5895...
Licensed Under Selden Patents.

Durocar Mfg. Co.,
829 S. Los Angeles.

...ires For strength and durabili...
...Tire & Rubber Co.
957 S. MAIN S...
Phones—Main 5170.

...elie STANDAR...
MOTOR CAR C...
Twelfth and Olive ...
F4626

RAINCOAT CO.
Headquarters for
AUTO COATS, CAPS AND ...
210 South Broadway.

...ires Everything in All Kin...
W. D. Newerf R...
649-661 SOUTH MAI...

...ern 1910 Models Now ...
H. O. Vog...
F4255—S'dway 2...
1150-1152 S. Ol...

20-H.P. Bosch Magneto, Selective ...
2000 F. O. B. Los Angeles. Licensed ...
Patent. TRISTATE AUTOMOBILE ...
CO., 926-934 So. Olive St.
Sub-agents wanted—Cal., Arizona.

...chini and HALLADY Motor ...
...port...
...ele...

...er 934 S. Olive St. F4252. Ask ...
...this sturdy, long-life car, ...
...equipped. Simple and very ...
...means low maintenance cost. ...
...ale means low operating ...
...wanted.

Burkhard-Crippen Motor ...
...ow in our new Garage, S.W. Cor. ...
...rand Ave. E. Jr. Bennett, Sales ...
1201 S. Main St. F4586, Broad...

...a 1910 Models are here. For ...
...tion, call F5047 or Main 5088. ...
VAIL MOTOR ...
1144 S...

Williams Automobile Co.,
1800 S. Main.

AND CONTINENTAL MOTO...
Angelus Motor Car ...
1242 So. Flower St.

...etrics "THE PERFECT ...
R. & L. COMPANY, ...
1048 S. Main, Justa Pl...
Phones—F1048, Broa...

...50 Motor Mart, 10th St...
Minimum Mechanical Trouble ...
mum Motoring Pleasure. Cata...
tor Co., 10th and Olive, Broad...

A. N. Jung Motor Car C...
Temporary Location, 1242 S. Flo...

...ectrics 1910 Cars are Re...
...selection limited. ...
Agents, 1670 W. ...
St., Los Angeles. ...
Phone 1880. Sunset...

...d GASOLINE. Immediate deliver...
...in our new big garage, one ...
MOTOR CAR AND AVIATION CO...
Home 60181, Main 3838.

"Select" Be...
...er for Particular People...

...tinguishing tribute ...
...Cadillac "Thirty" ...
...paid by those who ha... the most experience... motor cars.
...Cadillac Motor Car Co., Detroit, Mich.
Just look for the largest ...

...ON LEE

not surprised to learn that the Frenchmen were making the recent judicial decision as to patent infringements an excuse for transferring the contest to France. This action, Mr. Wright said, was in line with what had been done before in sporting matters, and notably in automobile races.

Pierre Souvestre, editor of L'Auto, the leading journal devoted to aviation, said today:

"I can hardly believe that Orville Wright is correctly quoted, but in any case I cannot let such a statement pass. It is wrong, historically and morally. At a time when their compatriots regarded them as 'bluffers,' France gave them money, hospitality, and honors. This is how we are thanked."

Robert Esnault-Pelterie, constructor of the R.E.P. monoplane, and president of the Association des Industriels de la Locomotion Aérienne, was even more vehement denouncing the Wrights' claims. He said:

"It is quite true that I am bringing the matter before our association with the idea of taking steps to fight the case in the United States, and, if necessary, to organize reprisal measures to protect French aviators. M. Farman, the factory member of our firm, says he is quite ready to fight the case to the bitter end."

CARNEGIE PRIZE.
STIMULATES AERONAUTICS.

[BY DIRECT WIRE TO THE TIMES.]

PITTSBURGH (Pa.) Feb. 23.—[Exclusive Dispatch.] In order to develop any latent talent in the Carnegie School of Technology in this city and produce if possible a heavier-than-air machine that will be of some commercial value, Andrew Carnegie has added an incentive that will cause many of his youngsters to hustle and scratch their heads. It is nothing less than an offer of $25,000 for the first of the pupils in his school that will produce a heavier-than-air machine that will fly.

It has been known for some time that the former steel king was taking a great interest in aërial navigation. The first meet of the Carnegie Tech School Aëro Club was held today. Owing to a high wind only two of the machines were sent up. Both made short flights of 200 yards.

DYSINGER IS THE STAR.

Averages Above Two Hundred to the Game in Match Bowling in Tryout Last Night.

The Brunswick-Balke bowling team defeated the Mackenzie Colts by a score of 2659 to 2634, last night on the Brunswick alleys. The feature of the game was the bowling of Dysinger. The B-B is selected to compete in the San Francisco tournament. Scores:

MACKENZIE'S COLTS.

	1.	2.	3.	Total.	Av.
Mackenzie	136	172	172	480	160
Bowron	138	173	191	502	180
Bentley	194	134	182	510	170
Griffith	200	158	223	581	193 2-3
Rising	167	196	154	517	172 1-3
Totals	835	824	921	2,634	

BRUNSWICK-BALKE.

	1.	2.	3.	Total.	Av.
Dysinger	191	183	228	602	200 2-3
Gilman	167	181	175	523	174 1-3
A. Werner	202	162	170	534	178
Lacy	121	200	172	494	164 2-3
Simpson	163	202	154	541	180
Totals	854	906	849	2,609	

Hunyadi János
Natural Laxative Water
Quickly Relieves:—
Biliousness,
Sick Headache,
Stomach Disorders,
and
CONSTIPATION

AN ARROW COLLAR
with the Ara-Notch in place of the bothersome buttonhole 15c. each—2 for 25c.
Cluett, Peabody & Co., Makers
ARROW CUFFS, 25c. a Pair

The New Rambler
the car for particular motorists who admire dignity and comfort, without extravagance in cost.
2-Passenger 34-H.P. Car $1900.
4-Passenger 45-H.P. Car $2650.
W. K. COWAN, So. Cal. Agt.
1140-42 So. Hope St.

SAME OLD STORY.
OLDFIELD IN A BRAWL.

[BY DIRECT WIRE TO THE TIMES.]

HOT SPRINGS (Ark.) Feb. 23.—[Exclusive Dispatch.] Barney Oldfield was slightly injured early this morning when struck over the eye with a wine bottle during a fight with W. B. Wertheim in a brawl in an up-town grill. The flying glass cut a small artery in the temple which caused Oldfield to bleed profusely and led to the rumor that his left eye had been so damaged that he might not again engage in the racing game.

Oldfield, Wertheim and a party had been celebrating over having wagers on the Wolgast end of the fight. The belligerents had been friends and the fight was provoked by a trivial affair.

RESULTS AT TAMPA.
RIDES THREE WINNERS.

[ASSOCIATED PRESS NIGHT REPORT.]

TAMPA (Fla.) Feb. 23.—Jockey Fain rode three winners today. Summary.

Three furlongs, selling: Naughty Lady won, My Kitty second, Granger Twist third; time, 0:37 3-5.

Five and one-half furlongs, selling: Donaldo won, Malta second, Trappe third; time 1:11 3-5.

Five furlongs, selling: Nattie Bumppo won, Gypsy Girl second, Brookline third; time, 1:04.

Five and one-half furlongs: Greenlawn won, Tom Dolan second, Lucullus third; time, 1:11.

Six furlongs: Grace Kimball won, Rebel Queen second, Billie Hibbs third; time, 1:17 2-5.

Picking Jeff's Quarters.

SANTA CRUZ, Feb. 23.—[Exclusive Dispatch.] E. V. Moody has returned from San Francisco and tells a story of a meeting at the St. Francis Hotel in which Fred Swanton, Jack Gleason, Tex Rickard and Sam Berger, Jeffries's manager, figured. Berger and Gleason favor Santa Cruz for Jeff's training camp and said so, and have agreed to authenticate statements made by Swanton and Moody in favor of Santa Cruz by coming down in company with Tex Rickard and looking the situation over next Sunday. They will meet them in autos and treat them right. Friday night of this week citizens will meet to talk over the whole situation and appoint a committee to handle the affair. The Casino auditorium will be given over to Jeffries for training quarters.

SUCH IS FAME.

...UTES WITH JEFFRIES ...H THE MOB AT HIS HEELS.

BY GREY OLIVER.

...ity have plenty ... to play the races ...ending to their ... but if you stood ...ated toward the ... Saturday after... ...ought it was ... for breath. A ...hurled the side... ...ted flying streets, ... gutters, peered ... and tried to step ... who was attracted ... ...ashed a big ... the outside of the ... ...ed in there," ... thought he knew. ... death, for I don't ... night a drug ... ...on this bank," ... who hurried ... not, for I got ... tacks in tacre," ... having gaping ... ...ing in the ... each other ... ...ed Jim Jeffries ... a lot of money," ... and that ... the questions, ... some persons ... been turned ... a murder at ... The fact ... Jeffries really ... way a pile ... had gathered ... tour, but ... a busy ... be figured ... that they ... ...ies vagaries of ... ...the bank "will ... ...but it might be ... ...ast in or out ... several hun... ...but two Amer... ...at this ... ...and Taft ... ...on the ... ...one in the ... ...and a ... ...eight or ... ...and they ... ...the hope that ... They were ... as Spring ... ...one to ... ...sat in ... ...watching the ... ...one of them ... ...to be born ... ...to be Rocke...

...Jeff had depos... ...dollars ... ...walked ... ...down to ... ...men in ... ...were ... ...on a cham... ...to shake ... ...shocked ... ...dozens ... ...had, for ... ...about a ... ...them. ... ...street, ...strapped ... ...to store ... ...go by, ...was ... ...the white ... ...who fol... ...were ... ...for he ... ...other ... ...and the ... ...blocked the ... ...business on ... ...in their ... ...at the ... ...and ...

room with the mob at his heels and finally found refuge in his private office, where he shut the door and locked himself in with a few of his friends who have seen him every day for years, and who regard him only as any other ordinary man.

"Hello, Hap, and Hill, and Slats and——" began the champ, but his talk was cut short by the exclamations of surprise from the bunch who wanted to tell each other how good he looked, and he seems the part. He appears so in every way and principally in the absence of "fat," for he has lost the monstrous front that he took away from town with him. His eyes are clear and his face firm and fresh.

"I never felt better in my life," he declared. "I lost that fat stomach chasing around the country and in doing what little training I had to on the trip. I boxed, wrestled and did a little of everything, but I'm going to take a little rest now. I've given up that Mexican hunting trip and I am going to let my hands take it easy now for a while.

"They hurt me a good deal now, but they are not injured in any way. Just sore from boxing so much on the trip," and Jeff rubbed his little paws in a vigorous way that would take the skin off the hands of an ordinary man. "My legs are all right, too, and I never felt so well in my life, and——"

Jeff never finished the sentence, for a loud bang on the office door made him open it. There was no one there, but he looked out into the faces of a hundred men eager with the hope that he would come out and just let them look at him.

When he did go out he ran into an old friend in the doorway, and when he stopped to say a few words a dozen men crowded up to him and four hurriedly shook hands with him, as if he had come to deliver them out of bondage.

"Wish you all kinds of luck," Jim," "Glad to see you back," and "you're lookin' fine;" "remember when I saw you three years ago up north;" "happy to meet you again, Jim," and more stuff like this that makes Jim Jeffries sick of all men, for he is the one that hates those who fawn on him. He looks at them like he thinks of Jack Johnson.

The crowd pressed closer to him and threatened to ram him into his own safe, and to escape the mob he walked hurriedly out of his own saloon, jumped into an automobile at the gutter, and two of his friends whisked him off to see a new baseball coach. In two minutes from the time he hit the sidewalk he was out of sight, and in two minutes 200 men had chased themselves out of the café. Some of them had waited all day to get a look at him, and all the time he was scheming to beat them out of it.

Such is fame when you once get it.

The Framing of Pictures

That is our business and we know our business thoroughly. Our enormous stock of picture mouldings gives a broad scope in the proper selection of the FRAME for the PICTURE. Our factory, located on the fourth floor of our new building, gives us every modern facility for turning out perfect work. Our extensive wholesale and retail business enables us to make low prices that cannot be equaled. We have a splendid stock of ready-made portrait and photo frames that can be fitted with your picture while you wait.

Sanborn, Vail & Co.
735 Broadway, Between Seventh and Eighth

DESMOND'S
Cor. Third and Spring Sts., Douglas Building

Men's Spring Suits
Now On Sale

$10 TO $50

The advantage of selecting one's spring suit at "Desmond's" should be apparent to every clothing buyer. In the great suit department preparations have been made to care for the needs of both artisan and millionaire. There are suits from the most inexpensive character up to the garments of the best tailors in America, the finest ready-for-service clothing ever produced.

It's safe to say that nowhere else will you see such values as we offer at $20 and $25. Fine grays, tans and all the new spring shades, made by the best tailors in America. See our 235 feet of show windows.

Spring and Summer Dunlap Hats Now Ready

A New Autocar And Up-Keep Cost Free Is Included In Our Autocar Sales Proposition

1901 Autocars giving good service in 1910 is the basis for our guarantee on 1910 Autocars, which we know to be ten times better built, through ten years' honest upbuilding.

Buy Your First Autocar

The rest is a mutually good business proposition, based upon our faith through knowledge of Autocar construction.

M. S. Bulkley & Co.
1310-12 S. Grand Ave.
Telephone 22299.

Auction
ENTIRE FURNITURE OF THE ORANGE HOTEL
Cor. Sixth and Spring Streets
62 Rooms of Fine Furniture

On account of building to be torn down we are instructed by the Owners to sell at auction

SATURDAY FEB. 25, at 10 a.m.

All furniture, carpets, rugs, bedding and toilet ware, consisting in part of one upright piano, 62 dressers in birdseye maple, quartered oak, mahogany, 62 brass and iron beds, 62 steel springs, 62 sanitary mattresses, 120 birdseye maple, quartered oak, mahogany rockers, chairs, stand tables, library tables, wardrobes, fine mission leather seat chairs and rockers, Wilton velvets, body Brussels, Axminster rugs and carpets, fine bedding, goose feather pillows, all wool blankets, comforters, sheets, toilet sets, 500 yards of velvet hall and stair carpets, fine hotel office outfit and keyboard, hall settees, lace curtains, all shades in the building. These goods are as fine and clean as ever offered at auction and must be sold without reserve or limit. Dealers, buyers, rooming-house people will do well to attend this sale, as goods must be out of the building by the 1st of March.

L. A. AUCTION & COM. CO.,
General Auctioneers.
730 South Spring St.
Phones—F1719, Broadway 1667

Auction
At 730 So. Spring
THURSDAY
FEBRUARY 24th
AT 10 A.M.

2 fine houses of all kinds of furniture, consisting of beds, springs, mattresses, dressers, commodes, extension tables, chairs, rockers, gas ranges, gas plates, wardrobes, folding beds, sanitary couches, tables, all kinds of bedding, toilet sets, cook stoves, face curtains, portieres, dishes, utensils, linoleum, library table, maple mirrors, plate glass, fine Axminster, velvet, Brussels rugs, carpets, hall and stair carpets, etc.; always something doing at our regular sales days. The best place to buy furniture at auction for dealers, rooming-house and private people that are looking for real furniture bargains.

L. A. Auction Com. Co.
General Auctioneers.
730 S. Spring St.
Broadway 1667 F1719

Auction
Fine Furniture and Carpets

Removed from a private home for convenience of sale to our salesrooms, second floor.

830-32 South Main St.

Friday, Feb. 25, 10 a.m. and 2 p.m.

These goods are all high grade and slightly used, consisting of fine quartered oak bedroom suites, expensive dark mahogany, quartered oak and birdseye maple dressers, dressing tables and princess dressers and chiffoniers, Pine pedestal extension table, dining chairs and buffet to match, Dinner set, bric-a-brac, lace curtains, portiers, couch covers, expensive mission leather seat rockers and Morris chairs, Oak and mahogany rockers, drop-head sewing machine, fine oak and mahogany cabinet, folding beds, Sectional bookcase, grandfather's clock, oil paintings, gold frame mirrors, cheval, mirrors, fine mahogany bedroom suits, enameled iron and brass beds, springs and mattresses, Ladies' desks, library tables, center stands, fine mahogany tables, center stands, Fine mahogany Davenport, upholstered oak and mahogany parlor suits, Roman seats, tabourettes, roll-top office desks, revolving chairs, Wilton velvet, Axminster, body Brussels, art squares and rugs, Several fine Turkish and Persian rugs, Gas range, refrigerator, kitchen tables, utensils, etc., etc.

All the above goods are high grade and same as new. RHOADES & RHOADES, Auctioneers, Phones, F1259, Main 1259.

Auction
of the entire Furniture of the
Hotel Clarendon
Fourth and Hill Sts.
Containing 67 Rooms
Friday and Saturday
Feb. 25 and 26
At 10 a. m. and 2 p. m.

consisting in part of mahogany, birdseye maple and oak bedroom suites, expensive enameled beds, bedding, maple and oak dressers and chiffoniers, velvet, body Brussels and Axminster carpets and rugs, polished oak stands and tables, lace curtains, portieres, couches, wardrobes, folding beds, bed linen, towels, etc.

C. M. STEVENS, Auctioneer.
Office 639 S. Olive St.

Auction
BUNGALOW—Very desirable, thoroughly modern 6-room bungalow at auction, TUESDAY MARCH 1, 2 P. M.
936 W. 45TH ST.
Built in buffet, built in dresser in bath with large plate mirror, French cabinet kitchen, white enameled, Large cement porch, lot 42x145 to alley. Satisfactory terms, owner leaving. Go see property prior to sale. Take Grand avenue W. 45th st. cars to Vermont, go two blocks north, one block east. THE R. H. STROUSE CO., Auctioneers.

Auction
1342 EAST 17th ST.
FRIDAY
10 A.M.

Contents of the 6-room bungalow. Mission and oak rockers and chairs, rattan rocker, parlor writing desk, center table, enameled beds and mattresses, golden oak dressers, leather portieres, handsome golden oak pedestal dining table, dining chairs to match, oval front china closet, dishes, glassware, complete set Reed and Barton silverware, fine range, cooking utensils, 9x12 Axminster rugs and carpets, lace curtains, etc. Take Central

Auction
OIL PAINTING
AT
Kanst Art Gallery
642 South Spring S...
THURSDAY
FEB. 24th
AT 2 p.m.

Finding it necessary to go to Euro... have secured permission from the ... whose paintings we have, to sell the ... auction, All these paintings are of highest, standard such men as ... Mosler, Birge Harrison, Emile Lom... Eduard Gay, Leonard Ochtman, E. ... Couse and many others who have ... highest honors obtainable in this co... and Europe.

THOS. B. CLAR... Auctione...

AUCTIO...
Thurs., Feb. 2...
1526 WEST 21ST STREET
COMMENCING AT 10 A. M.

Furnishings of a five-room cott... mahogany sofa, brass umbrella ... combination bookcase and ... mered brass trays, Indian ba... drapes, brass and iron beds, sani... couch, pad springs and mattresses, ... extension table, chairs to match, ... dressers and commodes, pretty sofa ... lows, graphophone and 88 records, ... pictures, dishes, gas plate, utensils, ... clean goods—also one Boston Bull ... rier, with pedigree.

REED & HAMMOND, Auctioneer...

Auction
Saturday, Feb. 26,
Hawley, King & Co.
We Will Sell 80 Vehicle...

Carriages, Buggies, Surries, Stanhopes, ... abouts, Concords, Country Club Wag... etc., made by Moyer, Cortland, Watert... Brockway, Sturtevant-Larrabee, Walbor... Rikers, and other well-known manufactu... All of the above vehicles guaranteed.

This is an absolute sale, and is done ... the purpose of making room for 30 carl... of harvesting machinery and Grabo... Commercial Power Wagons, which will ... rive during the month of March.

Do not fail to attend this sale, as it ... be a rare opportunity to get any styl... vehicle at your own price.

224-228 S. Los Angeles S...
Between 2nd and 3rd Sts., Los Angele...
Hawley, King & Co.

Sale commences promptly at 10 a.m. ... urday, February 26th, 1910.

WILLIAM H. SNOWDEN, Auction...

Auction
Every Tuesday and Thursday at 10 a... and 2 p.m., at 730 S. Spring and 72... Main. L. A. AUCTION & COM CO. F1... Bdwy 1667.

Thos. B. Clark
AUCTIONEER
632 South Spring Stre...
F1907 Broadway 19...

Auction
Furniture of a nicely furnished 7-room house, 982 West 6th St. at auction Monday, Feb. 28, 9:30 A. M. Everything will be sold. Linens, bedding canned fruit, also 20 chickens.

Auction
Furniture of 2 5-room flats, 1016 South Olive Street at auction Today, Thursday, Feb. 24, 9:30 A. M. Big Sale—good goods.

CANCE...
Removed Without the Knife.
Fee $10 Any skin cancer pert... days. Bring ad. 7 doct... Expert Specialists. Consultation Free.

LIFE'S SEAMY SIDE.

IGRY NEGRO PUMPS LEAD.

perate Black Man Begins Row on Train.

Young Men Probably Fatally Wounded.

r a Hard Struggle Shooter Escapes.

[SOCIATED PRESS DAY REPORT.]

W YORK, Feb. 23.—Harrison Hig- nd Leslie Lord, young men so- prominent in North New Jersey, probably fatally wounded today infuriated negro in the smoking a New Jersey Central train in they were riding to their homes ewark.

mpanying Higbee and Lord were Young of New York and his Roger Young of Newark. Soon the train left Jersey City the ne- who was accompanied by another nd a woman of his race, accused our young men of making re- about the woman. Lord was to reply but Higbee told him to quiet.

n't you tell me to keep quiet!" the negro as he leaped to his nd drew a revolver. "I'll quiet and he opened fire.

first bullet went through Lord's ch. The second entered Higbee's and Gale and Roger Young at the negro.

continued shooting, the shots g a panic in the car. Passengers ded for the doors or hid under Gale Young went down under on the head, but Roger held on man who had emptied his pistol, voh was so powerful that he d Roger with him to the plat-

ng held on, however, and the negro leaped from the train d was making twenty miles an Young went with him. In strik- he embankment Young's grip on gro was broken and the despera- appeared in the darkness. His anions also leaped from the train ot away.

en the train was stopped the ded men were taken to a hospital sey City, where, it was said, they probably die.

er Young was found on the track ed but not seriously hurt.

ANTED IN LOS ANGELES.

NESE SMUGGLER CAUGHT.

[DIRECT WIRE TO THE TIMES.]

LLIAMS (Ariz.) Feb. 23.—Immi- n Officer Thies came in from Ash this morning with John Oliver r safe keeping lodged him in the ail until a United States Marshal here tomorrow to take him in . Oliver is alleged to be a Chi- smuggler and was placed under upon telegraphic advices from mmigration department in Los es. He was bound for El Paso. y Mainz arrested him first, but away and was captured by Offi- bics.

IN HIS DEATH CHAIR.

ROTESTS HIS INNOCENCE.

SOCIATED PRESS DAY REPORT.]

INING (N. Y.) Feb. 23.—Carlo convicted of murdering Mrs. e L. Staber in Brooklyn last was electrocuted in Sing Sing today, protesting his innocence e last. Just before the current burned on the condemned man nured a prayer and then cried: ame on you, Christian people, put me to death when I am not

was convicted with Frederick mann of having shot and killed Staber while robbing the Staber Schliemann is awaiting exe- t.

GIRL COURTS DEATH.

BETRAYER ESCAPED.

SOCIATED PRESS DAY REPORT.]

RAMENTO, Feb. 23.—Leta Tra- 5 years of age, attempted to com- bulcide this morning by drinking lic acid at her home in Brod- About two years ago, the child ted she had been wronged by a who was a boarder at her home. , she became a mother.

man was tried twice, but succ- d in escaping conviction, it being d by his attorneys that he was esponsible for the child's condi- but that her foster parents were avoring to blackmail him.

e believed the affair so preyed on girl's mind that she decided to t suicide. She will probably

BAGS BIG JEWEL THIEF.

UGH A WITH BANK ROBBER.

SOCIATED PRESS NIGHT REPORT.]

NVER, Feb. 23.—In James Clay- alias "Dutch Otto," who was ar- d last Friday in Denver, in com- with James Morgan, the alleged ood Springs bank robber, the assert that they have one of three men who three years ago the safe of Draydon & Sons, ers, at Salt Lake City. Jewelry d at $15,000 is said to have been ed at the time. It is said Clay- as confessed to the police.

RECOVERS STOLEN GIRL.

can Gypsy Keeps Russian Romany Slavery Two Years—Attempts to Escape Futile.

SSOCIATED PRESS DAY REPORT.]

ICAGO, Feb. 23.—Tetha Pearson, year-old Russian gypsy, who it is ed was stolen from her mother, Tetha Pearson, in Boston two s ago, was found in the possession rs. Annie Lucas, a Mexican gyp- t Sixty-fifth and Loomis streets, tectives.

s. Lucas was arrested and will be n a hearing today. The Lucases t the girl is Mrs. Pearson's child, claim they bought her for $100. Pearson denies this, as does the who says she was coaxed away promise to take her to a nickel

hey made me work hard doing hing because I was not old enough ll fortunes," the girl said. "I'm so to get back to my mother. I often to get away, but they al- watched me. The first winter I was stolen we spent in Europe. weeks ago we came to Chicago. I ned from little children that my her and mother were here, and ral times tried to reach them, but brought back."

otilities are expected between the lan gypsies living near Fifty- and State streets, to whom the and the Tzyales living in

FIRST JUMP A HIGH ONE.

Leroy Percy, Never Before in Politics Is Chosen United States Senator from Mississippi.

[ASSOCIATED PRESS NIGHT REPORT.]

JACKSON (Miss.) Feb. 23.—The two Houses of the Mississippi Legislature, in joint session, today unanimously elected Leroy Percy as United States Senator to fill the unexpired term of the late Senator McLaurin, which expires on March 4, 1913.

Leroy Percy was born in Washington county, Mississippi, November 9, 1861, and is the son of the late Col. William Percy, formerly of Alabama. He graduated from the University of the South at Sewanee, Tenn., and also is a graduate of law, University of Virginia. He took a post-graduate course at Princeton University. Mr. Percy returned to Greenville and practiced law. He never heretofore held public office.

DISAPPOINTMENT.

PIGEONS DEVOUR STUDENTS' CROP.

HIGH SCHOOL FARMERS, HOWEVER, WILL TRY AGAIN.

Handsome New Home of Bakersfield Elks Is Dedicated and Lodge Occupies New Quarters—Boy Inventors Are Constructing Model Aeroplane.

BAKERSFIELD, Feb. 23. — The twenty-six members of the recently-organized class in agriculture at the Kern County High School have met the first reverse of the farmer's lot. The class secured a two-acre tract in the southwestern part of town for an experimental farm and planted twelve varieties of vegetables, six kinds of alfalfa, cow peas, vetches and various seasonable crops.

No sooner did the tender shoots show their heads to the light than all the pigeons in Bakersfield gathered in glad carnival and dug up the sprouting seeds.

It is a severe blow, but the young farmers are bearing up bravely and will reseed their fields and vegetable beds. The class is prepared to test various commercial fertilizers and to try the inoculation of the alfalfa fields, if the birds will let the crops get to the proper stage.

ELKS' HOME DEDICATED.

Judge Melvin of Oakland was the orator last night at the formal dedication of the handsome new home of the Bakersfield lodge of Elks. The lodge met for the last time in its old quarters, and marched to the new building on Chester avenue, between Seventeenth and Eighteenth streets, where the dedication ceremonies were held. A banquet at the Southern Hotel Annex followed.

The new lodge quarters are the handsomest and most complete of the kind in the city. The lodge room is spacious, and a lofty ceiling, with windows along the two sides, just under the roof, afford the airiness and perfect ventilation which is one of the chief requirements in the valley climate. A billiard room and a reading room, a kitchen and other smaller rooms are included in the new home. The furnishings are in oak and leather. The floors are of polished hardwood. The lower story is divided into two spacious stores, both of which were rented before the building was finished.

BOY AVIATORS EXPERIMENT.

George Fourtier and Tommy Murphy, the 14-year-old lads who attracted local attention by making and flying a large number of paper balloons some time ago, have passed to another stage of aeronautics, and are now completing a working model of an aeoplane, built on lines similar to those of the Curtiss biplane, in which Charles K. Hamilton made a couple of flights here recently. The model will carry no passengers, but the boys are fitting it with a miniature motor and hope to see it lift itself in the air.

COLOR LINE IN THEATER.

Mrs. E. W. Winters, wife of a negro merchant, and two other colored women of Bakersfield have filed suits against the Orpheum Theater for damages in the amount of $299 each, alleging that they were denied seats on the lower floor of the theater after having paid the usual price of admission to that section. The women were directed to the balcony, and when they objected to seats there they were offered their money back. They propose to test the rights of theaters to discriminate against their race.

BANK DEPOSITS GAIN.

In eight months ending with December, last, the bank deposits in the five financial institutions of Bakersfield and Kern increased from $3,539,968.20 to $4,245,534.45, making a gain of $705,566.25. At the present time the deposits are increasing at even a faster rate, and the gain in twelve months is expected to reach the $1,000,000 mark.

On account of the date first fixed (March 26) falling so near Easter Sunday, the Shriners will hold their initiation in this city a week earlier, on March 19.

A new Fraternal Brotherhood lodge was instituted in Bakersfield Saturday evening. It is the first in the larger of the twin cities, although there has been a lodge in Kern for years. C. D. Oldershaw is the President. Mrs. Nettie R. Netdig of Los Angeles, Supreme Vice-President of the order, installed the officers.

Spring sheep shearing began in Kern county today. The total number of clips this year probably will be 250,000 or 300,000, exclusive of those of the Kern County Land Company and Miller & Lux, which will be 60,000 or 70,000 more. The price of spring wool is expected to be about the same as last year, when it ran from 14 to 16 cents.

BOY PRISONER ESCAPES.

Youthful Burglar Gets Away from Officer in Crowd at Fresno, But Is Recaptured.

FRESNO, Feb. 23.—While at the Southern Pacific station in charge of a deputy sheriff waiting for the train that was to take, him to the reform school, Tom Wilson, the youthful burglar, sentenced to lone a few days ago by Judge Austin, yesterday made a break for liberty and for several hours managed to elude the officers. The station platform was crowded at the time and the deputy had to elbow his way through the crowd to get tickets for his prisoner and himself. The boy took advantage of this confusion and bolted. He was caught later and lodged in jail. He will be taken to the reform school today.

After several hours' deliberation, the jury selected to decide the question of whether a jackrabbit is a predatory animal announced yesterday that it was unable to agree. Nine believe the jackrabbit to be predatory, while three cused of hunting without a license. The defense argued that in shooting jackrabbits Gemanis had not killed game, but that he had merely destroyed a predatory pest.

The plans for the High School annex submitted by Louis Stone of Oakland, were accepted last night by the Board of Education. A call for bids will be issued at once, the contractor offering the lowest figure before March 21 to get the job. The plans were submitted to the board several weeks ago, but were returned to Architect Stone for amendment. The annex will cost $40,000, and will contain offices and a large assembly-hall, various laboratories and industrial arts departments, with shops in a separate building.

PUGILIST'S DEATH ACCIDENTAL.

FRESNO, Feb. 23.—The jury called this afternoon by Coroner Bean of this city to investigate into the death of Edward Williams, the pugilist, who was killed yesterday by a fall at Coalinga, brought in a verdict that death was accidental, and every one connected with the fight was exonerated. Williams not only had his skull fractured, but also had his neck broken.

Free lectures. All about the Great San Joaquin Valley, at The Times Branch Office, 531-533 S. Spring st. Information any time through the day. Lecture at 8 o'clock every evening (except Sunday.) Come and bring your friends.

TRAGIC.

INSANE OVER DEFALCATIONS

RAILROAD MAN BREAKS DOWN UNDER THE STRAIN.

Employee Whom He Accuses of Blackmailing Is Under Surveillance. Death of Wife Is Alleged to Have Been Caused by His Troubles. Reviews His Thefts.

[BY DIRECT WIRE TO THE TIMES.]

CHICAGO, Feb. 23.—[Exclusive Dispatch.] Joseph Connor, treasurer and chief clerk of the Waukegan office of the Elgin, Joliet and Eastern Railroad, was committed yesterday to the insane asylum at Elgin. His mind was wrecked by the strain under which he has labored since the officials of the road discovered a shortage in his accounts of $7000.

Connor, in his insanity, has constantly reviewed the shortage, admitting he stole from the company, but accusing another employé in the office of blackmailing him. In brief sane moments he is declared to have repeated his accusations against this employé, who is under surveillance. The death of Connor's wife, as a result of the theft, is also alleged by friends and relatives of the insane man.

The developments in the case show a close parallel between it and the now famous Warriner defalcation from the Big Four Railroad at Cincinnati, but with consequences more tragic.

Connor, in his insane mutterings and in a confession in Elgin, declared he first took a little money about five years ago when the employé he accuses first started to work at Waukegan. He asserts he was detected by this employé and forced to continue taking the railroad money, turning it over, for the most part, to the alleged blackmailer.

Warriner committed his thefts by taking certain amounts from the monthly proceeds sent to him from agents of the road, debiting them on the next month's account. Connor worked the same plan on the monthly payments of big customers of the road at Waukegan.

RESULTS AT JUAREZ.

MEDDLING HANNAH HANDICAP.

[ASSOCIATED PRESS NIGHT REPORT.]

JUAREZ (Mex.) Feb. 23.—Meddling Hannah won the handicap at six furlongs, the feature of the card today. Summary:

Six furlongs: Alarmed, 100 (Hoffman,) won; Sam Webbe, 98 (J. Wilson,) second; El Perfecto, 100 (McCartny,) third; time 1:15 2-5.

Seven furlongs: Miss Vigilant, 100 (Hoffman,) won; Restitution, 110 (Rice,) second; Melton Cloth, 107 (F. Brooks,) third; time 1:27 2-5.

Two-year-olds, four furlongs: Cat, 94 (Garner,) won; Juarez, 100 (McCahey,) second; Rampart, 96 (J. H. Wilson,) third; time 0:47 2-5.

Six furlongs: Meddling Hannah, 107 (McCarthy,) won; Seven Full, 115 (Garner,) second; Marchmonet, 112 (Moiesworth,) third; time 1:12 3-5. (Colonel Bob left at post.)

Six furlongs: Gladys Louise, 105 (McCahey,) won; Beau Man, 109 (Rice,) second; Ethel Day, 102 (Garner,) third; time 1:13 1-5. (Don Hamilton left at post.)

One mile. Plume, 94 (J. Wilson,) won; Lista, 98 (Garner,) second; Gerrymander, 109 (Rice,) third; time 1:40.

JUAREZ ENTRIES.

Seven furlongs: Himalya, 112; Rubiola, Fred Mulholland, Billy Taylor, 109; Vohoome, 107; *Gibson, 104; *Tom Franks, 99; Charles Fox, 95; Camera, 93.

Five and one-half furlongs: C. J. Cox, Elder, Uncle Walter, Dick Vestal, 112; Dandy Dancer, Valley Stream, Flying Pearl, Myrtle Dixon, Lillian, Ray, 110; Rueb, *Regards,, 107; *Emmerke.

Two-year-olds, three and one-half furlongs: Juarez, Solid, Brave Withers, Little Dick, 110; Ciola, Ina, Dreamy, Co-Ed, Candy Kid, Iwalani, Kinfolks, Mary Rudd, 107.

Seven furlongs: Meadow, 122; Lady Esther, 102; Ocean Queen, 94; German Silver, 92.

Six furlongs: Deuce, Galves, 103; *Hidden Hand, 106; B. J. Swanner, 105; Albion H., 102; *Bill Bramble, 100; *Plume, *Lady Adelaide, 98; *Judge Shortall, *Hardly Son, 97.

One mile: Tiflis, 109; Knight Blaze, 107; *Pelleas, *The Slicker, 104; Cardinal Sarton, George Guyton, Associate, Contestee, 101; Ora Sudduth, 99; *Prince of Castile, 93; *Miss Vigilant, *Mauretania, 94.

Apprentice allowance.

JACKSONVILLE RACES.

MUD IS ANKLE-DEEP.

[ASSOCIATED PRESS NIGHT REPORT.]

JACKSONVILLE (Fla.) Feb. 23.—Inclement weather and a track ankle-deep in mud contributed materially to an off day at Moncrief Park. Summary:

Six furlongs, selling: Allen Fearn won, Herdsman second, Universe third; time, 1:16 3-5.

Four furlongs, purse: Master Joh won, Louis Katz second, Ellanette third; time, 0:49 1-5.

Seven furlongs: George W. Lebold won, Clem Beachey second, Sally Preston third; time, 1:30.

Six furlongs: T. M. Green won, John Griffen second, Dr. Barkley third; time, 1:15 2-5.

Mile and seventy yards: First Peep won, Cablegram second, Admonitor third; time, 1:49 1-5.

Mile and a sixteenth, selling: Shap-

THINNED OUT.

CITY PLAYERS AT THE FINISH.

ANNANDALE CRACKS LOSE TO FREDERICKSON'S GANG.

Crosby and Wilshire Help Him to Trim Down Rivals Until Only French Is Left—Good Golf Exhibited on Country Club Links—Finals to Be Played Today.

With one exception, the crack Annandale golf players were beaten in the first day's play of the Southern California Golf Association yesterday, on the Annandale course, for the championship of Southern California.

The first round of each of the flights of sixteen players was made in the forenoon and the second round of the winners was made in the afternoon, leaving the best four players in each flight to contest today. Walter Crosby, William Frederickson and N. F. Wilshire of the Los Angeles Country Club and T. B. French of Annandale.

The playing of yesterday in general was the best ever seen on the Annandale links. The players were all evenly matched and stayed close together all the way around the course.

The following are the scores of the plays:

First flight of sixteen players, morning round: E. A. Wright won from Hugo Johnstone, 2 up and 1 to play; Walter Crosby won from C. S. Byington, 2 up; J. V. Eliot won from F. H. Edwards, 2 up and 1; William Fredericks won from W. R. Millar by default; E. S. Armstrong won from J. A. Jevne, 5 up and 4; T. B. French won from H. B. Lamb, 4 up and 3; N. F. Wilshire won from E. P. Gates, 3 up and 2; E. R. Williams won from M. J. McLeod, 4 up and 2.

Second round: Walter Crosby won from E. N. Wright, 3 up and 2; William Frederickson won from J. V. Eliot, 4 up and 3; T. B. French won from E. S. Armstrong, 2 up; N. F. Wilshire won from E. R. Williams, 1 up.

Second flight of 16 players, morning play: L. T. Bradford won from Dr. A. M. Smith, 6 up and 5; R. D. Osborne won from T. D. Hewitt, by default; T. D. Wilkerson won from A. B. Thompson, 1 up on 19 holes; S. S. arsons won from Raymond Hornby, by default; Colin Stewart won from J. A. Brown, 1 up; A. S. French won from Whitney Waterman, by default; Dr. West Hughes won from S. G. Dunham, by default; C. William Reynolds won from A. H. Braly, 3 up and 2.

Second round of second flight: L. T. Bradford won from R. D. Osborn, 1 up; S. S. Parsons won from F. Wilkerson, 1 up on 19 holes; Colin Stewart won from A. S. French, 1 up on 19 holes; C. William Reynolds won from Dr. West Hughes, 6 up and 5.

The defeated eight of the first flight of 16 players, afternoon play: Hugo R. Johnstone won from C. S. Byington, 6 up and 5; F. H. Edwards won from W. R. Millar, by default; J. A. Jevne won from H. B. Lamb, 2 up; E. P. Gates won from M. J. McLeod, by default.

Defeated eight of the second flight of 16 players, afternoon play: Dr. A. M. Smith won from T. D. Hewitt, by default; A. B. Thompson won from Raymond Hornby, by default; J. A. Brown won from Whitney Waterman, by default; A. H. Braly won from S. G. Dunham, by default.

The finals will be played today. In the forenoon the four winners will play and in the afternoon the two winners in each flight and each of the defeated players will play for the final prizes.

GARDNER IN SEMI-FINALS.

Indoor Lawn Tennis Championship Narrows Down to Four Players.

[ASSOCIATED PRESS NIGHT REPORT.]

NEW YORK, Feb. 23.—Play in the national indoor lawn-tennis championship tournament was drawn down to the semi-final round in singles and doubles today.

In the singles, R. A. Holden, Jr., Yale, and Chicago, defeated W. M. Hall, 6-8, 8-6, 6-3; W. C. Grant defeated R. D. Richey, 6-4, 6-4; C. D. Gardner, California, defeated J. S. Cushman, 6-3, 6-0; G. F. Touchard defeated Dr. W. Rosenbaum, 6-4, 6-4.

In doubles, M. Cherlock and W. B. Cragin, Jr., runners-up to the championship for two years, defeated M. S. Clark and W. M. Hall, 2-6, 6-1, 6-3; C. Cragin and A. S. Cragin defeated H. A. Plumer, Yale, and Edward W. Leonard, Harvard, 7-5, 6-4; Gardner and Touchard defeated the Yale pair, Holden and F. M. Watrous 8-6, 8-6. The other bracket was won by B. M. Phillips and E. F. Lee yesterday.

The finals will be reached tomorrow.

COUNT THOROUGHLY ROILED.

Two Suits Pending Against Southern Club of Little Rock for Seizure of Trunks.

[BY DIRECT WIRE TO THE TIMES.]

HOT SPRINGS (Ark.) Feb. 23.—[Exclusive Dispatch.] M. Le Count Jacques Alexandre Albert U. von Mourik de Beaufort of Luxembourg and his attorney, W. H. Martin of this city, left today for Little Rock, where they plan to lodge two civil suits in the Federal Court against the proprietors of the Southern Club of Hot Springs. In each action $25,000 will be asked, the Count and his wife, formerly Miss Irma Kilgallen of Chicago, being separate complainants.

The Count appears to be in deadly earnest in his intention of fighting the Southern Club. Its action in attaching five large trunks containing his bride's trousseau, in order to collect a debt alleged to have been contracted at roulette, thoroughly aroused the Count's anger.

Imitation Vanilla is Poisonous!

It not only impairs the flavor of your desserts, but it harms your digestion as well.

Burnett's Vanilla is not only absolutely pure and healthful, but it gives a rare, rich, delicious flavor that is decidedly different from any other extract. It costs no more than the ordinary vanilla.

Insist upon your grocer sending you

Burnett's Vanilla

Take the Post-Office Out of Politics

In attempting to charge up the deficit in his Department against the magazines the Postmaster-General has done the country a genuine, even if an unintentional, service. He has drawn attention to the necessity for a thorough reorganization of the Postal Department. He has emphasized the importance of taking the Post-Office out of politics for all time.

The Fifty-ninth Congress authorized an investigation of postal affairs, and a joint commission, headed by Senator Penrose and Representative Overstreet, made a thorough investigation of the whole subject. As a result, the Overstreet bill, which contains many excellent recommendations, was presented. It is not from guesswork that we have concluded that the Department is in need of radical reorganization, but from the official reports of this Joint Congressional Postal Commission and of the disinterested accountants hired by it to investigate the business methods of the Department. We quote from these reports, remembering that the findings and criticisms are not ours, but those of a Congressional Commission and its authorized agents. First read these recommendations from the preliminary report of the Joint Postal Commission, in this week's number of

THE SATURDAY EVENING POST

Then read these extracts from the report of the public accountants employed by the Joint Commission:

> "The service has grown from small beginnings over a long period of years, hampered by restrictive laws which may have been necessary in the past and may even now be considered necessary to some extent for a Government department, but which would render it practically impossible for any private business to survive.
>
> "The general absence of any efficient methods of accounting has been brought to light by the inquiry carried out by the Joint Commission on second-class mail matter. This report was referred to Congress on January 30, 1907, and our investigation has confirmed the impression gathered from the study of it, that the whole of these methods are crude in the extreme and such as no private business concern or corporation could follow without the certainty of loss, if not of financial disaster."

There are half-a-dozen more of these extracts on the Editorial page of this week's issue of THE SATURDAY EVENING POST.

In the Joint Postal Commission's report of 1907 we find:

> "As an indication of the views at present entertained it is proper to say that the commission is profoundly impressed with the wisdom of the accountant's report in recommending the following:
>
> "That the actual direction of the business of the Post-Office Department and postal service be committed to an officer with necessary assistants to be appointed by the President, by and with the advice and consent of the Senate, for long terms, so as to insure the continuity of efficient service, and that the Postmaster-General, as a member of the Cabinet, be chargeable only with general supervisory control and the determination of questions of policy."

We ask Congress to give us a Director of Posts—as recommended by the Joint Congressional Committee of 1907, an officer who shall be non-political, and whose term of service shall not be subject to political changes, and who shall conduct the workings of the Post-Office Department with the efficiency, economy and business methods which distinguish high-class American business enterprise.

The Curtis Publishing Company

Philadelphia, Pennsylvania

MAKES TELLING POINTS.

NOT OPINIONS, TO FORM BASIS OF SENATE INQUISITION.

Lodge Declares Committee to Investigate the High Cost of Living Has Tremendous Task Ahead and Tells How It Will Publish Findings Exactly as They Are. Outlines Some of Problems.

[ASSOCIATED PRESS NIGHT REPORT.]

WASHINGTON, D. C., Feb. 23.—Facts, not opinions, are to form the basis on which the Senate committee appointed to inquire into the high cost of living and rates of railroad transportation was made tonight by Senator Lodge of Massachusetts, chairman of the committee, in an address before the Board of Trade of this city.

Senator Lodge said further that "the committee will be directed and driven out by the facts, without any reference to any preconceived opinions and without any reference to any one on whom it will help or hurt how to the line," and that the chips fall where they may.

"The scope of this inquiry cannot be defined," he said. "It will be the duty of the committee to go through and lay its report before the country at the earliest moment."

The committee is going to work, in the opinion of Senator Lodge, who said that "the subject is very complicated and difficult in the highest degree." [illegible] DIFFICULT.

Senator Lodge has given some months to the study of these questions, the results of which he had been able to see that the questions involved in investigation were very complex and cannot be settled offhand in five minutes.

"In a general way the charges are that the combinations that the committee has to deal with are said: Combinations to control the prices of articles have, in some cases, raised prices artificially, and, if so, to what extent, and if [illegible] to ascertain that will be a question will demonstrate the evils and wrong-doing [illegible] that we have to reach. An example of it to be found in the high prices of products in the use [illegible] to prevent a normal reduction. I think your own investigations, investigating, [illegible] as at work affecting [illegible] we do not want to [illegible] or fancy that we [illegible] by a stroke [illegible]

[illegible] PROBLEMS.

"We will try to determine [illegible] to rise in prices was [illegible] over a series [illegible] there has been an [illegible] prices, or whether [illegible] to the United States; whether wages, or, if possible, whether salaries—which are most difficult to ascertain—have risen with prices, and to what degree, if any; whether the tariff has raised prices; whether prices in certain cases have been artificially and wrongfully advanced by combinations seeking inordinate profits; and, finally, we shall make a comparison between domestic and foreign wages and prices."

Whatever the facts show will be stated by the committee, said the Senator, "without any attempt to blacken, whitewash or mislead."

He said he had received in the last few days one letter blaming the tariff and another the trusts as the cause of high prices.

"If the question were as easy of solution," he added, "as the writers of these two letters think, we could deal with it very quickly."

ILLUSTRATES ARGUMENT.

As an illustration of the difficulties the committee will have to deal with, Senator Lodge took three articles of wide consumption—raw cotton, refined petroleum and sugar—and made a comparison of their change in prices and of their relation to the tariff and trust questions.

"Cotton is on the free list and has been for half a century. It is not controlled by any trust. Oil has been, and is, practically now on the free list, and its sale is almost entirely controlled by the strongest, best organized and most relentless trust or combination of which we have knowledge. Sugar is in the hands of a trust or combination, and is highly protected. Neither the trusts nor the tariff are present in the case of cotton. The trust is present and the tariff absent in the case of oil. Both tariff and trust control are present in the case of sugar.

CONTRASTS PRICES.

"Now let us consider the facts in regard to prices of these articles. Taking 100 as the basis of 1899, the advance in cotton has ranged from thirty-one to eighty-four points. It was fifty-nine points higher in 1908 than in 1899, and it is still higher now. Petroleum, starting with 100 as the basis, in 1899, has advanced thirty-three points in ten years; sugar, in the same time, has declined ten points.

"I make no comment on these facts and offer no opinion. I leave it to point the cause of the movement of prices in these three articles, which will meet every case.

"This is not a question, nor is it a time, for reckless haste or violence. But it is a time for firmness and justice, for a determination to extirpate with a relentless hand the evils born of greed and unscrupulousness which tamper with the food supply of the people, or with the necessaries of life."

MINE GET "IMMUNITY BATH."

EIGHT DIRECTORS OF NEW YORK "MILK TRUST."

[ASSOCIATED PRESS NIGHT REPORT.]

[illegible] PA. 23.—The so-[illegible] trust was indicted in [illegible] today.

[illegible] grand jury investigation [illegible] was handed [illegible] against branch of the [illegible] running eight of seven [illegible] of the Consolidated [illegible] a New Jersey corporation charging that they met [illegible] in New York, and "conspired with others, to fix [illegible] price of milk and did fix [illegible] a forty-quart can of [illegible]

[illegible] and a fine of not [illegible] of both, is the penalty [illegible] which is a misdemeanor.

[illegible] were issued for the following [illegible] Frederick E. Seiter, a milk dealer of Newark, N. J.

Daniel Bailey, a milk producer.

John A. McBride, a milk dealer of Sussex, N. J.

Henry F. Huntmann, of the Standard Dairy Company.

James A. Howell, of the Howell-Demarest Dairy Company.

George Slaughter, of the R. E. Stevens Dairy Company.

Nine other directors of the exchange escaped indictment, having earned immunity by testifying before the grand jury and before the State inquiry into the milk trade, which still is in progress.

Today's indictments are the first specific results obtained by the State since it began its investigation of the [illegible]

The Consolidated Milk Exchange was formed under the laws of New Jersey soon after the Supreme Court of this State annulled the charter of the old milk exchange.

A commissioner appointed by the Attorney-General has been holding hearings at which such important evidence was obtained as to warrant it being laid before the grand jury. The grand jury will consider further evidence.

ELIOT A STOCKHOLDER.

KEEPER MAKES CLEAN SWEEP OF BANK'S ASSETS.

[ASSOCIATED PRESS NIGHT REPORT.]

[illegible] FE. 23.—Following the [illegible] per- to go over the books. On Friday [illegible] National City [illegible] had been looted [illegible] was closed [illegible] by National [illegible] acting on be- [illegible] of the Currency, [illegible] was issued for the [illegible] W. Coleman, a book- [illegible], who was last heard [illegible], a few days ago. [illegible] with embezzle-

[illegible] tendered the capital [illegible] of the surplus hav- [illegible] by the defalcation. [illegible] the receiver, [illegible] the resulting assets, [illegible] assumed that Cole- [illegible] be incorrect [illegible] not accepted Mr. Pep- [illegible]

EXPOSED.

(Continued From First Page.)

[illegible] indictment 1426 ex- [illegible] hearing opin- [illegible] said judge him- [illegible] challenge, took [illegible] and express [illegible] authority; but in [illegible] during the course [illegible] of the jury, which [illegible] months, and [illegible] examination of [illegible] did he give ex- [illegible] to report where the [illegible] had been fa- [illegible] of said [illegible] acted [illegible] of said [illegible] as I be- [illegible] with the Chief As- [illegible]

[illegible] examination of [illegible] bill of indictment [illegible] especially [illegible] to illustrate the [illegible] the course [illegible] Ferdinand Haber was called into the box and examined by the parties. His examination was fair and impartial, and indicated a high degree of intelligence, thoughtfulness and regard for his duties as a citizen. At the conclusion of his examination he was challenged by Heney, who stated he disbelieved the juror's statement that he would be fair and impartial.

"That said judge thereupon allowed the challenge to this juror upon the bare statement or intimation, apparently, of Mr. Heney and that Mr. Haber might not be telling the truth.

SINISTER IMPORT.

"You will find other cryptograms translated in the affidavit of William R. Stone, which evidently relate to the trial of Abraham Ruef and other matters. These cryptograms themselves bear evidence that they were to and from members of the special prosecutions engineered by Rudolph Spreckels, and evidently were intended to convey important information. When taken in conjunction with the action of the judge upon the bench in the Ford case and my case Heney and Rabbis Nieto and Kaplan, his conferences with Heney, then purporting to act as an Assistant District Attorney, his close relations with Fremont Older, a member of the so-called graft prosecution, his refusal to permit my trial before an honest and impartial judge, the effort to pack the jury, as shown especially by the Arthur report, the information conveyed in the cryptograms in regard to Holseberg, the specific mention of Binner on March 21, 1909, who three months later, in June, 1909, stood out for conviction, these cryptograms are indeed of sinister import.

DEMANDS INVESTIGATION.

"I would respectfully ask you to have a full and thorough investigation made of this matter and especially of the part taken therein by said William P. Lawlor. Under section 182 of the Penal Code of this State, any act 'For the perversion or obstruction of justice or due administration of the law' is a crime. The fact that one of the conspirators held the position of a judge would not lessen his offense, but would enhance it.

"I also inclose you copy of William P. Lawlor's affidavit in regard to the midnight meeting with Francis J. Heney and Rabbis Nieto and Kaplan.

"The facts in your office and as disclosed in Gen. Ford's cases and mine clearly demonstrate that a part of the scheme of the conspiracy of Messrs. Heney, Spreckels, Older, Phelan and Burns was the purchase of testimony through illegal immunity contracts wholly subversive of the due administration of the laws of the State. A part of this scheme was the attempted subornation of perjury by prosecuting Abraham Ruef to give false testimony, as shown by the affidavits of Ruef and Rabbis Kaplan and Nieto.

"I respectfully request that you make this investigation thorough and effective, in order that all the facts may be properly ascertained and the participants in this conspiracy brought before the bar of justice."

FORCED TO EAT BY BANDIT.

Arizona Minister Held Up by Highwayman, Who Compels Him to Lunch at Gun's Point.

[ASSOCIATED PRESS NIGHT REPORT.]

DOUGLAS (Ariz.) Feb. 23.—While driving through South Pass yesterday, about eighteen miles from Tombstone, Rev. A. J. Benedict, pastor of the Congregational Church, was held up at the point of a gun by a lone highwayman.

After searching the reverend gentleman and getting nothing for his trouble, the highwayman discovered a lunch of no small proportions in the buggy, which he commanded the gentleman of the cloth to eat on the penalty of death. The lunch was all eaten in record-breaking time, Rev. Mr. Benedict nearly choking himself to death in the performance. He was then allowed to go his way.

SHIPPING.

PORT LOS ANGELES, SAN PEDRO.

ARRIVED—WEDNESDAY, FEB. 23.

Steamship Governor, Capt. Jebsen, from San Diego.

Steamer Santa Barbara, Capt. Zaddart, from Gray's Harbor, via San Francisco and Port Los Angeles.

Steamer Bowdoin, Capt. Anderson, four and one-half days from Columbia River.

Steamer Lakme, Capt. Malmgren, three days from Eureka.

Steamer Vanguard, Capt. Odlund, two and one-half days from Eureka.

Steamer Gray's Harbor, Capt. Audindsen, four and one-half days from Gray's Harbor.

Steamer Tamalpais, Capt. Anderson, from Gray's Harbor.

SAILED—WEDNESDAY, FEB. 23.

Steamship Admiral Sampson, Capt. Bartlett, for Seattle, via San Francisco.

Oil steamer Washtenaw, Capt. Graham, for Oleum.

Steamship Governor, Capt. Jebsen, for Seattle, via San Francisco.

IN PORT.

Steamer Vanguard, Southern Cal. wharf.
Steamer Gray's Harbor, Nat. L. Co. wharf.
Steamer Bowdoin, E. K. Wood wharf.
Steamer Lakme, Kerckhoff-Cuzner wharf.
Steamer Santa Barbara, Crescent wharf.
Steamer Tamalpais, E. K. Wood wharf.
Steamer Katherine, South. Cal. wharf.
Steamer Delhi, Salt Lake wharf.
Steamer Melville Dollar, S. P. slip.
Steamer Lucy Neff, South. Cal. wharf.
Steamer Temple E. Dorr, Pac. L. Co. wharf.
Steamer Yosemite, S. P. slip.
Steamer Homer, S. P. wharf.
U. S. torpedo-boat destroyers Whipple, Truxton, Hopkins, Stewart, Lawrence, Goldsborough, Perry, Hull and Preble, outer harbor.
Steamer Nome City, Salt Lake wharf.
U. S. Collier, Justin, outer harbor.
Steamer Despatch, Pac. L. Co. wharf.
Steamer William H. Murphy, Pac. L. Co. wharf.
U. S. revenue cutter Perry, inner harbor.
Steamer Cabrillo, Banning wharf.
Steamer Hermosa, S. P. wharf.
Dredger Long Beach, Wilmington.
Dredger Pacific, Wilmington.
U. S. dredger San Pedro, turning basin.
Barkentine John Smith, Nat'l. L. Co. wharf.
Barkentine Benecia, E. K. Wood wharf.
Yacht Skidbladner, Salt Lake wharf.
Schooner Rosamond, E. K. Wood wharf.
Schooner Mendora, Pac. L. Co. wharf.
Schooner Robert R. Hind, S. P. wharf.
Schooner Ruby, S. P. slip.
Schooner King Cyrus, S. P. slip.
Schooner Alvena, S. P. L. Co. wharf.
Schooner G. M. Watson, S. P. slip.
Schooner Dauntless, E. K. Wood wharf.
Schooner William H. Smith, Kerckhoff-Cuzner wharf.
Schooner Caroline, Kerckhoff-Cuzner wharf.
Schooner Minnie A. Caine, Nat'l L. Co. wharf.
Schooner Omega, Simpson L. Co. wharf.
Schooner Bohemia, E. K. Wood wharf.
Schooner Lottie Bennett, S. P. L. Co. wharf.
Schooner Albert Meyer, Salt Lake wharf.

TO SAIL—THURSDAY, FEB. 24.

Steamer Homer, for Mazatlan and San Blas.
Steamer William H. Murphy, Capt. Corning, for Eureka.
Steamer Vanguard, Capt. Odlund, for Eureka.
Steamer Santa Barbara, Capt. Zaddart, for Gray's Harbor, via San Francisco.

ON WAY TO THIS PORT.

Steamer San Jacinto, from Gray's Harbor, via San Francisco.
Steamer Olsen & Mahoney, from Seattle, via San Francisco.
Steamer Stanley Dollar, from Everett, via San Francisco.
Steamer Harold Dollar, from Everett, via San Francisco.
Steamer Hanalei, from San Francisco, direct.
Steamship Roanoke, from Portland, via San Francisco.
Steamer Chehalis, from Gray's Harbor, via San Francisco.
Steamer J. B. Stetson, from Astoria, via San Francisco.
Steamer Olympic, from Portland.
Steamer Carmel, from Aberdeen, via San Francisco.
Barkentine Arago, from Columbia River.
Barkentine Chehalis, from Marshfield.
Schooner Fred E. Sanders, from Everett.
Schooner William Olsen, from Aberdeen.
Schooner Edward R. West, from Aberdeen.
Schooner Dangor, from Bellingham.
Schooner Comet, from Gray's Harbor.
Schooner Kona, from Winslow.
Schooner Andy Mahoney, from Gray's Harbor.
Schooner C. S. Holmes, from Tacoma.
Schooner W. F. Jewett, from Astoria.
Schooner Bertie Minor, from Marshfield.
Schooner Golden Shore, from Gray's Harbor.

COMING FROM FOREIGN PORTS.

German steamer Augustus, Capt. Schuder, from Antwerp, via Madeira.
German steamer Watan, at Antwerp, loading.
British steamer Hazel Dollar, at Moji, Japan, sailed January 28.
British steamer Dalgonar, Capt. Shister, 2368 tons, at Newcastle, Eng., loading.
British bark Formosa, Capt. Fretwurst, 1474
Kosmos liner Ituria, Capt. Vieth, 117 days from Hamburg.

Tide Table for San Pedro.

		High.	Low.
Thursday,	Feb. 24	9:31 a.m.	3:20 a.m.
		10:22 p.m.	3:57 p.m.
Friday,	" 25	10:04 a.m.	3:52 a.m.
		10:48 p.m.	4:17 p.m.
Saturday,	" 26	10:33 a.m.	4:25 a.m.
		11:05 p.m.	4:37 p.m.
Sunday,	" 27	10:58 a.m.	4:55 a.m.
		11:25 p.m.	4:59 p.m.
Monday,	" 28	11:20 a.m.	5:24 a.m.
		11:50 p.m.	5:15 p.m.
Tuesday,	March 1	11:54 a.m.	6:05 p.m.
			5:29 p.m.
Wednesday,	" 2	0:19 a.m.	7:02 a.m.
		12:33 p.m.	5:43 p.m.

Port Items.

The steamer Washtenaw, Capt. Graham, [illegible] cargo consigned to the Union Oil Company.

The steamer Lakme, Capt. Malmgren, arriving three days from Eureka will discharge 500,000 feet of lumber for the Kerckhoff-Cuzner Mill and Lumber Company.

The steamer Bowdoin, Capt. Andreasen, has arrived from the Columbia River with 725,000 feet of lumber consigned to the H. K. Wood Lumber Company.

After discharging a part cargo of lumber at Port Los Angeles, the steamer Santa Barbara has arrived here with the remainder, loaded at Gray's Harbor.

The Santa Barbara will not take passengers on her north-bound trip, several of her propeller blades being damaged.

Capt. P. M. Knudsen has succeeded Capt. John Wehman as master of the steamer Wasp. Capt. E. Alexander has been licensed as master of the steamship Santa Rosa, and Capt. Peterson enrolled as master of the steamer Olsen & Mahoney.

The schooner Golden Shore is out two days from Gray's Harbor carrying 850,000 feet of lumber for wholesalers at this port.

The steamer Tamalpais, Capt. Anderson, arrived this afternoon from Gray's Harbor bringing 1,500,000 feet of lumber consigned to the H. K. Wood Lumber Company.

SAN FRANCISCO, Feb. 23.—Arrived: Steamer Fair Oaks, San Pedro; steamers Capistrano and Frances H. Leggett, Redondo. Sailed: Steamers Mandalay and Chehalis, San Pedro.

REDONDO BEACH.

ARRIVED—WEDNESDAY, FEB. 23.

Steamship Governor, Capt. Jepson, from San Diego.

Steamer George Loomis, Capt. Smith, from Point Richmond.

SAILED—WEDNESDAY, FEB. 23.

Steamship Governor, Capt. Jepson, for Seattle.

Steamer George Loomis, Capt. Smith, for Point Richmond.

Schooner Endeavor, Capt. McAllep, for Winslow.

IN PORT—WEDNESDAY, FEB. 23.

Tug Redondo, wharf No. 1.
Schooner Kona, wharf No. 2.

SCHEDULE OF ARRIVALS AND DEPARTURES OF PASSENGER VESSELS.

FRIDAY, Feb. 25.—Steamship Santa Rosa, from San Francisco, via Santa Barbara, on voyage, for San Diego, via San Pedro.

SUNDAY, Feb. 27.—Steamship Santa Rosa, from San Diego, via San Pedro, on voyage for San Francisco, via Santa Barbara.

SAILING FOR THIS PORT.

Bark, St. Katherine, Hilo.

LOADING FOR THIS PORT.

Schooner Luzon, Columbia River.
Schooner Bertha Dolbeer, Eureka.
Schooner C. S. Holmes, Tacoma.

NOTES.

The steamship Governor arrived today from San Diego and sailed for Seattle with seventy tons of freight and 300 passengers from Los Angeles.

The schooner Kona docked at wharf No. 2 today to unload her cargo of lumber for the Santa Fe.

Read This

All Who Suffer From Catarrh, Sore Throat or Colds.

Millions of people throughout America have breathed Hyomei (pronounce it High-o-me) and now own a Hyomei pocket Inhaler made of hard rubber.

If you own a Hyomei Inhaler, no matter where you live, you can get a bottle of Hyomei at druggists everywhere for only 50c.

Ask for an extra bottle of Hyomei Inhalent; the price is only 50c, and with it you can cure a cough or a cold in a day.

You can get relief from catarrh or stuffed up head in two minutes and stop hawking and snuffling in a week.

Just pour a few drops of Hyomei into the inhaler and breathe it in—that's all.

It's so easy and so pleasant. Just breathe Hyomei over the inflamed membrane of the nose and throat and its soothing, healing action will be felt immediately.

If you have not a Hyomei Inhaler, get a complete Hyomei outfit at once. This only costs $1, and with it comes a Hyomei Inhaler that will last a lifetime.

Mail orders filled by Booth's Hyomei Co., Buffalo, N. Y.

BLOOD POISON

Cured by the Marvel of the Century, the Obbac System

Drives out blood poison in any stage permanently, without deadly mercury, or iodide of potash, but with purely vegetable, safe ingredients. To prove it we will send you a

30 Day Treatment Free

Symptoms learn quick. Cure yourself at home now. Send for free treatment and remarkable book on Cure of Blood Poison.

THE OBBAC CO., 3709 Rector Bldg., Chicago

DIRTY KIDNEYS CAUSE BACKACHE

A FEW DOSES OF PAPE'S DIURETIC MAKE OUT-OF-ORDER KIDNEYS ACT FINE.

This Harmless, though Effective, Preparation Cleans and Regulates the Kidneys, Curing Lame Back or Any Bladder Misery. No Man or Woman Here in Los Angeles Who Suffers From Any Urinary Trouble Can Afford to Leave This Remedy Untried.

A real surprise awaits every sufferer from kidney or bladder trouble who takes several doses of Pape's Diuretic. Misery in the back, sides or loins, sick headache, nervousness, rheumatism pains, heart palpitations, dizziness, sleeplessness, inflamed or swollen eyelids, lack of energy and all symptoms of out-of-order kidneys simply vanish.

Uncontrollable urination especially at night), smarting, offensive and discolored water and other bladder misery ends.

The moment you suspect kidney or urinary disorder, or feel and rheumatism, begin taking this harmless medicine, with the knowledge that there is no other remedy, at any price, made anywhere else in the world, which will effect so thorough and prompt a cure as a 50-cent treatment of Pape's Diuretic, which any druggist can supply.

It is needless to feel miserable and worried, because this unusual preparation goes at once to the out-of-order kidneys and urinary system, distributing its cleansing, healing and strengthening influence directly upon the organs and glands affected, and completes the cure before you realize it.

Your physician, pharmacist, banker or any merchantile agency will tell you that Pape, Thompson & Pape, of Cincinnati, is a large and responsible medicine concern, thoroughly worthy of your confidence.

Only curative results can come from taking of Pape's Diuretic, and a few days' treatment will make any one feel fine.

Accept only Pape's Diuretic—50c treatment—any drug store—anywhere in the world.

Orange Cove

35 MINUTES FROM LOS ANGELES

So Close to the City That its Value Gro With Every Step of Progress

Buy land to make money on it—that's common sense—and the surest money maker is close-in land—value of which the city's growth will influence. I offer you that in Orange Cove at the very gateway Angeles, only 10 miles out—land with water at only $200 per acre up, on terms of $5 per acre cas per acre monthly.

Acreage Today--The Building Lots of Tomor

The man or woman who buys acreage at Orange Cove today will undoubtedly make a big profit on it. The city is growing this way tremendously. Already the Southern Pacific has installed a convenient motor car service, and an electric line will be forthcoming shortly. This means easy access to Orange Cove. It means a demand for this acreage as building lots. Buy as acreage, sell as building lots. That's the road to profit. Orange Cove is close to the foothills at an elevation above the frosts. It is true orange soil, with share of water stock with every acre purchase land is equally good for strawberries, for v and for small fruits, berries and poultry—and the great markets of Los Angeles. Buy now. the soil. Your place will soon pay for itself making you a good living. Investigation will daily from my office.

CUT OUT THIS COUPON
And mail if you can't come in p
Send me full information about
Cove.
Name ..... Address .....

Emil O. Firth

"YOU'RE SAFE AT FIRTH'S"
319 W. FOURTH ST.
Ground Floor
Between Broadway and Hill.
Home A3185. Main 2543

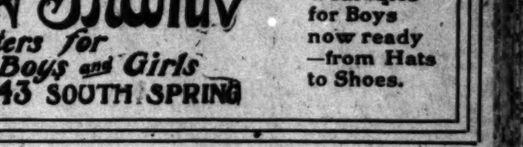

Harris & Frank
Outfitters for Men, Women, Boys and Girls
437-439-441-443 SOUTH SPRING

Special Sale of Boys' Knicker Suits

$5.00 and $6.00 Values | $6.50 and $7.50 Values

$365 | $485

THESE special assortments of Boys' Knicker Suits are now ready for you. They will be on sale at these prices until all have been disposed of. Both lots include suits in Fall and Spring weights.

Lot 1—at $3.65—is made up of 125 suits. Materials are sturdy tweeds, cassimeres and cheviots, in sizes for boys of 8 to 16 years. Values $5.00 and $6.00. Special $3.65.

Lot 2—at $4.85—includes about 150 suits in all. They are all-wool cassimeres and cheviots, extra well made, in a wide variety of desirable patterns. Sizes 8 to 16 years. Values $6.50 and $7.50. Special $4.85.

MAIL ORDERS FILLED

Harris & Frank
Outfitters for
Men, Women, Boys and Girls
437-439-441-443 SOUTH SPRING

New Spring wearables for Boys now ready —from Hats to Shoes.

10% OFF—TO FIRST PURCHASERS—10% OFF

BARGAIN OPENING PRICES

ANGELES MESA

Mammoth Subdivision on Highest Ground Southwest. North of Slauson and East of L. A. & Redondo Ry.

LARGEST LOTS LOWEST PRICES

No lots smaller than 50x150. Prices from $500 to $800 for high-class Homesites, including all modern improvements. 10% off to first purchasers.

OPENING DAY — Sunday, February 27, 1910

To get there make appointments from our office.

E. A. FORRESTER & SONS, Inc.
6th Floor Forrester Bldg.
Home 10701 640 S. BROADWAY Broadway 2121

ssified Liners.

...sified Rates: The rate for ...ment ads in the Daily Times ...ra for each insertion; in the ...e 1½c per word each inser... ...um charge, 25c; except under ...classifications, the rate for ...5c per line, minimum charge ...ciety Meetings," "Personals," ...otices," "Church Notices," ...s" and "Baths and Mas...

...classified) advertisements for ...sertion received over the ...y telephone after 11:30 o'clock ...nts will be inserted under ... Late to Classify."

...al estate advertisements, to ... property, must be in The ... before 10:30 o'clock Saturday ...e 10c per word.

...ay circulation of The Times ...00 copies, and more "liners" ...y printed in its columns than ...other Los Angeles newspapers

...your want advertisements, ...e Times" any time of day or ...ecure prompt and careful at...

...s cannot guarantee accuracy ...esponsibility for errors or any ...ing in telephoned advertise...

...ES will not be responsible for ...e incorrect insertion of any ...t ordered for more than one

...s should retain receipts given ...nes in payment for "liners." ...akes can be rectified without

NOTICES—

...K BOOK NO. 2. NEW EDITION. ... Largest, most elaborate and ...y cook book of the series issued

...pes for hot Spanish and Mexican ...he hygienic department are big ...ile publication. The recipes, ...y The Times Prize Cooking Con...erally from Southern California ...and noted chefs. Price 25c; by ...ntional. Address THE TIMES, ...

...AL ESTATE LINERS— ...al estate advertisements for in... ...E BUILDING TIMES must be in ... later than 10:30 o'clock Saturday. ..."want" advertisements for Sun... ...will be taken over the counter

...volume of liners printed in The ...t, numbering regularly over 1000 ...nouncements, makes this regu... ...y necessary in order to get the ...ssue out on time.

...ILL, THE STEP-BROTHER OF ...beorge M. Leigh, employed by ...ner's house in the rear, is please... ...t. Paul's Undertaking Parlors, ...ADWAY, as his brother is dead.

CLEANED OUT, ...one satisfactory to inspector. ...A. SANITARY CO. Temple 326 x*

...VAN & STORAGE CO. WILL ...promptly; vans 75c an hour; stor... ...vate locked iron rooms, $1.50 per ... trunks, 25c to $50. Phone 27171. ...Office, 509-11 S. MAIN ST. *

...NCH OFFICE, 531-533 S. SPRING ...ements and subscriptions left at ...ding office of The Times will ...reful attention as at the main of... ...ect clerks in attendance.

...LINERY, NOW IS THE BEST ... ...ortunities in the columns ... ...instructions by ex... ...A NEW YORK SCHOOL OF ... 67-68 Walker Theater Bldg. 24

...G HOSPITAL. ...ng furniture and mattresses ... Repairer. HOME 24749. x*

...Y HEALING, SUCCESS AND ...by psycho-suggestion, free this ...Phone 23803. 1217 W. 23RD ST.

...PILLOWS RrenovATED AT ...ATHER WORKS, 736 San Pedro. ...Main 1166; Home F3041. x*

...CLEANED OUT. WE CAN ...argest load and cheapest. RED ...ESTATE CO. Phone 23604. x*

...D. WILCOX, CONTRACTING ...Conduit work, house wiring ...consult at. Sunset 57524. *

...GENTLE HORSES FOR RID... ...lady; owner will instruct ...PHONE 23231. 24

...AXICABS, ANYWHERE, ANY...

...L CAB CO., South 4551; 29037. *

...PAPERHANGING AND TINT... ...onable prices. MAIN 2260; A1140. 29

...ALL, 227 S. MAIN. NOON PRAY... ...cally; gospel meeting every day. ...

...CESSPOOL PUMPING CO. WE ...rgest load. WEST 5256; 22040. *

Business.

MADAME ANNUVE. MADAME ANNUVE. MADAME ANNUVE. ...RELIABLE and ACCOMPLISH...ES and PSYCHIC in the CITY, ...known to THOUSANDS of CITI...es has been instrumental in doing a ...GOOD during her RESIDENCE ...GELES. ...SOUTH HILL ST.—723. ...SOUTH HILL ST.—733. ...mistake when you go into any... ...portance or undertake anything se... ...Mme. Annuve's advice first. ...ADVISE. THROUGH HER MAR... ...PSYCHO-VIBRATORY POWERS, ...ABOUT MORE PEOPLE TO ...Y, HEALTH AND HAPPINESS ...PSYCHIC IN AMERICA.

...SOUTH HILL ST.—733. MADAME ANNUVE. ...readings Daily, 10 to 4. 25

—PROF. CHARLES. ...FREE—FREE—FREE. ...your name free to show you how ...

...ns asked. No guess work. ...ROFESSOR CHARLES. ...d trance, life reader, spiritual ...oldest, most reliable spiritualist, ...test psychic; deep psycho-palmo... ...the highest order; strange power ... Tells just what you want to ... many in family, with names, rates, ...tion; where to locate, when to go, ...farm, ranch, claim, rooming-house, ...each hope, trouble, fear, wish in ...ess, sickness, change, journey, ...ay; advice and assists you to good ... Spiritual treatment for develop...ealth. Cures lost memory, lack of ...all weaknesses, renews vitality, ...well and strong again in thought, ...feeling, energy. ...423½ S. SPRING ST. ...ELEVENTH FLOOR. HOTEL ...CIAL READINGS TODAY. ... 50 CENTS. 25

PROF. STANLEY, PSYCHIC. ...he will guide you with certainty ...human power; tell you the truth ...ead. READINGS $1—TO ALL—$1. ...u go into anything of importance ...ake anything serious—in business ...marriage, or before you make a ... should consult the master mind ...ants. ...daily and Sunday, 10 to 8. ...RMANENTLY LOCATED ...N SECOND AND THIRD STS. ...AR ANGELES FLIGHT ...247 S. HILL ST.—247. 27

...E WORLD'S GREATEST ...AL SEER AND PSYCHIC, ... MILBURN. CONSIDERING A PSYCHIC CONSULT THE BEST. ...e the acknowledged leader of them ...ently located in Los Angeles. He ... with a power higher than human, ...sunshine and success in your life, ...antonio Ave. location, 911 S. HILL ...10 to 8, daily and Sundays. 24

MRS. MASSON, ...palmist of London, Eng., may be ...t 325 S. SPRING ST. (over Owl ...) by her desiring careful, con... ...d reliable hand readings from one ...most palmists of the day. ...ASS PATRONAGE SOLICITED. *

...—TIMES BRANCH OFFICE, 531... ...ring at. Advertisements and sub... ...ft at the new Spring st. office of ...will receive as careful attention as ...n office. Competent clerks in at...

...—LADIES, ASK YOUR DRUG... ...Chichesters Pills, the Diamond ...e 25 years known as best, safest, ...able. Take no others. Chichesters ...rand Pills are sold by all druggists.

PERSONAL— Business.

PERSONAL—HENLEY. Reliable licensed and ordained seer. Individual treatments and readings daily. 317 W. 3RD ST., (bet. Broadway and Hill.) 24

PERSONAL—PROF. ALTHOUSE, NOTED AS... ...trologer and palmist, 26 yrs. in Los Angeles. Highest grade of work. 335½ S. SPRING. x*

WANTED— Help, Male.

WANTED—OUTDOOR WORK AND GOOD ... wagon. We want 6 more reliable men to ... travel in Southern California and solicit sub... ...scriptions for us; salary and commission paid; ...references required. WESTERN EMPIRE, ...second floor, Times Building, corner First ...and Broadway. x24

WANTED—LOS ANGELES HOTELS EM... ...PLOYMENT BUREAU, 316 S. Broadway. ...Phones Main 2377; F2769.

WANTED—Short order cook, $65; second cook, $65 and ...found; fry cook, city; pastry cook; porter, $30 ...and found; beach; bell boys; waiters; house... ...men. Call and register. 24

WANTED — ARE YOU OUT OF EMPLOY... ...ment, or dissatisfied? Join our oroganiza... ...tion, receive free assistance, obtaining em... ...ployment, etc. 600 ...EMPLOYEES' ASSOCIATION, ...25 321 Byrne Bldg., 253 S. Broadway.

WANTED—5 FIRST-CLASS BELL BOYS, ...for resort hotel, call early; all around cook, ...$50; fry cook, $40; dishwasher, $20; grocery ...clerk, $35; 2 bus boys, $25 to $30; vegetable ...man, $40. HARKNESS & HUNTER, 224 S. ...Spring, room 404-5. 24

WANTED—JAPANESE ... CENTRAL EMPLOYMENT AGENCY. ...All kinds of Japanese help promptly furnished. ...Home F5098. Large business. Must be able to ...House and window cleaning department. ...124½ E. 3rd st., near Main st. *

WANTED — A SALESMAN TO CALL ON ...farmers and ranchers to sell an implement; ...no trouble to make your $4 a day for the next ...three months in any county in this State. Take ...this up at once. M. M. STRATHER, 211-212 ...Lankershim Bldg., Third and Spring.

WANTED — ASSISTANT BOOK-KEEPER ...and office assistant, salary $75 per month; ...good prospect for advancement; state age, ex... ...perience, phone number and reference. Ad... ...dress M, box 79, TIMES OFFICE. 24

WANTED—SUCCESSFUL LIFE INSURANCE ...men who can furnish A1 references to place ...stock of the Los Angeles Fire Insurance Com... ...pany. Our salesmen are making money. 613 ...MERCHANTS TRUST COMPANY BLDG. x*

WANTED—SALESMEN, $50 PER WEEK ...easily made selling our wrenches. "Some... ...thing new." Write us today for particulars. ...HANDY WRENCH CO., Wood River, Neb. ...Lock Box 56. 27

WANTED—FRENCH PASTRY MAN, ONLY ...first-class man need answer, $30 per week and ...5 per cent. bonus; fare paid after 6 months. ...Answer, giving references, "THE COCKED ...HAT," 1525 D st., San Diego, Cal. x24

WANTED—A1 TRAVELING SALESMAN FOR ...Arizona by large tea and coffee house. Must ...thoroughly understand the line. No others ...considered. Good inducements to right man. ...Apply J, box 170, TIMES OFFICE. x24

WANTED—4 WIDE-AWAKE SOLICITORS; ...good personal appearance; salary and com... ...mission; chance for advancement. Call after ...9 a.m. See MANAGER, Hygienic Laundry, ...16th and Central. 2*

WANTED—DENTIST AS AN OPERATOR IN ...high-grade advertising office; must be reg... ...istered in this State, of good character, and ...between the ages of 28 and 40. Address H, box ...343, TIMES BRANCH OFFICE.

WANTED—A FIRST-CLASS ADVERTISING ...solicitor and specialty worker; must be neat ...and gentlemanly; steady work to the man who ...fits the place. INTERNATIONAL SALES ...AGENCY, 82 Mason Bldg.

WANTED—MAN AND WIFE, PRIVATE ...place; man experienced gardener; wife, cook, ...$50; 4-horse teamster, orchard, $30 found; no ...real runners. 125. SECURITY EMPLOYMENT ...AGENCY, 224 Bryson Bldg. 24

WANTED — OFFICE MAN AND BOOK... ...keeper; must be of good appearance and ad... ...dress; references required; state age, experi... ...ence, etc.; fair salary for start. Address N, ...box 149, TIMES OFFICE. 24

WANTED—EXPERIENCED FINISHER FOR ...staining and varnishing. PACIFIC COAST ...SODA FOUNTAIN FACTORY, 128 E. Fourth ...st. 24

WANTED—5 SALESMEN FOR $25 REGINA ...Pneumatic Cleaner; good territory given. ...Small investment needed. Guaranteed. O. J. ...CONDE & YOUNG, 405 Delta Building. x24

WANTED—GROCERY CLERK, THOROUGH... ...ly experienced; must speak German, $15 to ...$85; Spanish, $15 to $80; 10 to be called at ...COMMERCIAL BUREAU, 626 Bryson. 25

WANTED—BRICKMASONS, PLASTERERS, ...painters and electricians, to figure on large ...house. Call at 2270 CAMBRIDGE ST., after ...noon, Thursday and Friday. 24

WANTED—FIRST-CLASS A NO. 1 MA... ...chinist; must be expert on milling machine. ...Apply to C. A. HAMMEL, 940 N. Main st., ...city.

WANTED—CLERK FOR TEA AND COFFEE ...store; small salary to start; state age and ...experience. Address N, box 142, TIMES OF... ...FICE.

WANTED—ONE OR TWO GOOD CARPEN... ...ters to bid on roughing in a bungalow; fin... ...ished later. Call third lot east of Figueroa on ...38TH ST.

WANTED — ONE GENERAL ALL-AROUND ...carpenter; must have full kit of tools; $4 per ...day; long job; near San Diego. Apply 109 N. ...LOS ANGELES ST. ...

WANTED — BRIGHT ERRAND AND OF... ...fice boy, $15 per month to start; chance to ...learn good business. DAKE ADVERTISING ...AGENCY 427 S. Main.

WANTED—BOY 16 OR 17 YEARS OLD WITH ...wheel. Must have good reference. CARL ...ENTENMANN JEWELRY CO., 217½ S. Spring ...st.

WANTED—HIGH BARITONE FOR MALE ...quartette, sight reader, unmarried, ready to ...travel; give phone number. Address R, box ...236, TIMES BRANCH OFFICE.

WANTED — CHEF, $125; SHORT-ORDER ...cook, $14; fry cook, $15; pantry man, $10 to ...$15; porter, $30 and found; baker, $18 to $20. ...MARKS, 125 E. Second st.

WANTED—A BOY TO DRIVE DELIVERY ...wagon and make himself useful around gro... ...cery store. Apply 8 a.m. today at 22D AND ...GRAND AVE.

WANTED—A MAN TO TEND BRICKLAY... ...er at 9 o'clock this morning; wages $2.25. ...PHONE SOUTH 2663 for directions. Steady ...work for good man.

WANTED—STRONG BOY TO RUN ER... ...rands for tailor shop; good chance to learn ...the trade. 108 N. SPRING, room 3. 25

WANTED — A COMPETENT ...ESK MAN ...and a reporter. Address THE BAKER... ...FIELD CALIFORNIAN, Bakersfield. 24

WANTED—GOOD CEMENT MAN. W. G. ...HANSON BUILDING CO., 316 Mason Bldg., ...Fourth and Broadway.

WANTED—GOOD RUNNER FOR HOTEL. ...Address R, box 234, TIMES BRANCH OF... ...FICE. 25

WANTED—1 BARBER, SATURDAY AND ...Sunday, corner FIRST AND SPRING, base... ...ment. 25

WANTED—SCHOOL OF ART AND DESIGN ...offers lessons to young man in exchange for ...light janitoring. 602 ALVARADO. x*

WANTED — BAKER WHO CAN MAKE ...pretzels; steady work. Address N, box 84, ...TIMES OFFICE.

WANTED — FIRST-CLASS WASHER AND ...engineer to go out of town. Apply 624 SAN ...PEDRO ST.

WANTED—GOOD JAP, ABOUT 2 HOURS ...each day; steady work. See me quick. RU... ...DELL, 537 Bradbury Bldg. 24

WANTED—COMPETENT STENOGRAPHER ...for Arizona; a good salary to the right party. ...Call 206 SAN FERNANDO BLDG. 24

WANTED—A PLUMBER; COME THIS ...morning, ready for work. INDEPENDENT ...PLUMBING CO. 404 E. Fifth.

WANTED—ENGINEER, LARGE LAUNDRY, ...two washer, northern town, $80 a month. ...Call early, 216 S. BROADWAY, room 6. 24

WANTED—GOOD SOBER TEAMSTER; ONE ...who can handle double header. WEST 2166.

WANTED—GOOD BRIGHT DELIVERY BOY ...with wheel; one who needs the money. 121 ...N. BROADWAY. x24

WANTED — MAN TO MAKE WINDOW ...frames. Call early this morning. SOUTH ...3373. 24

WANTED—COAT MAKER; ONE WHO IS ...willing to do busheling. 323 W. SECOND ...ST.

WANTED — LATHER FOR NEVADA, ...steady work, $3 per day; fare paid. MUR... ...RAY & READY, 110 E. Second st. x24

WANTED — FIRST-CLASS COAT MAKER ...for ladies' garments. BERGER, store 5 ...and 4, Exhibition Bldg., Venice, Cal. 27

WANTED—BARBER FOR STEADY WORK ...at PIONEER BARBER SHOP, 125 West 1st ...st. 24

WANTED — MAN TO WORK FOR HIS ...board on ranch. Apply MRS. DR. FOSTER, ...2852 Normandie ave. 25

WANTED—2 FIRST-CLASS INSIDE WIRE... ...men. Call at 2161 W. WASHINGTON, this ...morning. 24

WANTED—5 HIGH-GRADE ADVERTISING ...solicitors for special edition work. Call be... ...tween 9 and 10 a.m., 241 S. LOS ANGELES. 24

WANTED—A FIRST-CLASS EXPERIENCED ...carpet sewer; must be able to run carpet ...machine. 602 S. BROADWAY. 24

WANTED — CABINET MAKERS. THE ...BRUNSWICK-BALKE-COLLENDER CO., ...Salt Lake City, Utah. x25

WANTED—ON SALARY, SOLICITOR FIRE ...insurance. Apply 312 UNION TRUST BLDG. ...x24

WANTED—FIRST-CLASS TAILOR ON ...coats. 516 GERMAIN BLDG. 24

WANTED—4 YOUNG MEN WITH WHEELS. ...Apply 118 W. THIRD ST. x24

WANTED—A CHIMNEY BUILDER. F7110; ...MAIN 220. 25

WANTED—BURBELMAN STEADY WORK. ...Apply 220 SOUTH SPRING. 24

WANTED—FIRST-CLASS LADIES' FITTER ...and cutter. Apply 240 S. MAIN. 24

WANTED— Help, Male.

Note—Applicants for positions are advised not to enclose original recommendations in answer to ads. Send duplicates only

WANTED— ...HUMMEL BROS. & CO. ...EMPLOYMENT AGENTS. ...ESTABLISHED 1891. ...A strictly first-class, reliable agency. ...All kinds of help promptly furnished. ...Satisfaction guaranteed. ...116 AND 118 E. SECOND ST. ...Between Main and Los Angeles streets. ...Largest and best equipped office on the Pa... ...cific Coast. ...TELEPHONES—MAIN 569. HOME 10269. ...Machinist, country, $3.50; timbermen, (tunnel, ...$3.50; man for furniture store, country, $15 ...week; wood choppers, $30 and found; men to ...top trees, $1.75 and found; pile driver fore... ...man, $3.50 day; married gardener, $40 and ...house; ranch hands, $30, $35 etc.; milkers, $40, ...$45 etc.; man for olive factory, $1.25 etc.; labor... ...ers, city and country, $2. ...HOTEL DEPARTMENT. ...Restaurant cook, (German) beach, $15 and ...meals; house man, fire furnace, $10 and room; ...house man, hotel, $35 and meals; dishwasher, ...beach, $8 and meals; bakers' helper, country, ...$9 etc.; baker and pastry cook, hotel; Arizona, ...fare advanced, $60 etc.; porter for commissary, ...$40 and lunch; man and wife, waiter and wait... ...ress, hotel, $60 etc.; ironer and starcher, ...laundry, $35 etc.; baker on cake, $18; second ...baker on cake, $14. x24

WANTED—AN ADVERTISING MAN. ...Established advertising agency requires ...the services of a thoroughly experi... ...enced man—one with knowledge of ...national field, and the ability to de... ...velop large business. Must be able to ...show clean record. State qualifications. ...Give full particulars in first letter. Ex... ...cellent opening for the right man. ...ADDRESS M, BOX 84, ...CARE OF TIMES OFFICE. x24

WANTED—BOY ABOUT FIFTEEN ...years old, for position in ...advertising office. A bright ...boy will find this an exceptional ...opportunity. Chance for advancement. ...Pair pay while learning. State age ...and salary expected. Give references. ...Address M, box 83, TIMES OFFICE. x24

WANTED—AN EXPERIENCED FOREMAN ...for modern rock crushing plant, using gy... ...ratory crushers; must be familiar with track ...work and a generally good repair man; stead... ...interior position. Call after ...permanent position for an up-to-date live man. ...AUTOMATIC DISPLAY CO., 622 S. Broadway, ...room 200. x

WANTED—THOROUGH DRY GOODS MAN ...to have charge of and sell dry goods and ...shoes, $80; also thoroughly capable young man ...as assistant, $20; must understand Spanish. ...Southern Arizona firm. INDUSTRIAL ...AND COMMERCIAL BUREAU, 626 Bryson ...Bldg. 25

WANTED — TAILOR; STEADY WORK. 311 ...TEMPLE ST.

WANTED— Help, Male and Female. (Investment Required.)

WANTED—3 SALESMEN FOR A LARGE ...corporation. Liberal salary and commission. ...Investment required. Guaranteed contract for ...salary and commission, and 4½ per cent. quar... ...terly dividend on investment.

ONE FIRST-CLASS CABINET MAKER capable of handling department. Investment required; liberal wages under guaranteed contract. A guarantee of 4½ per cent. quarterly dividend on investment.

2 OR 3 YOUNG MEN TO LEARN GOOD TRADE. Small investment required, which will draw 4½ per cent. quarterly dividend, guaranteed. Good wages paid under a guaranteed contract.

Further information at

PACIFIC INVESTMENT COMPANY, 213 Citizens' National Bank Bldg. x24

WANTED—TWO MORE YOUNG MEN OF ordinary intelligence to learn light mechanical work; good salary; regular increase, steady work; small stock investment necessary; guaranteeing permanent interested effort. CASHIER CASH REGISTER FACTORY, 1146 S. Main. 24

WANTED—A MAN CAPABLE OF ACTING ...as secretary and treasurer in a firm about ...to open up in this city. One that is able ...to invest from $1200 to $2000. Money will be ...secured against any loss. Only those that ...mean business answer 233 S. GRAND, apart... ...ment 210. Phone 10463. 24

WANTED — YOUNG MAN TO GO INTO ...business brokerage with me. Little capital ...and good appearance necessary. Good oppor... ...tunity for live man. Address N, box 144, ...TIMES OFFICE. 24

WANTED — MAN WITH $2500 CASH TO ...finance poultry supplies and egg business, ...which will sell a net profit of 25 per cent. ...For information address A. HARDING, Qual... ...ity Egg Ranch, Artesia, Cal. 25

WANTED—FIRST-CLASS PHYSICIAN AND ...surgeon to invest $2750; good salary; private ...practice; clean business proposition. Call 317 ...COLUMBIA TRUST BLDG. 25

WANTED—STEADY MAN WITH $250 CASH ...with services in established business. This ...will pay you a good salary. Call 218 S. ...BROADWAY, office 423. x25

WANTED— Help, Female.

WANTED—IN AND AROUND LOS AN... ...geles, lady representative for goods in ev... ...ery-day use in every home; splendid commis... ...sion. 320 S. BROADWAY. Call room 26. 24

WANTED — EXPERIENCED OPERATORS ...for power machine; also an apprentice girl. ...Apply WOLICK & CO., Mfg. Milliners, 439 ...S. Broadway, 3rd floor. x24

WANTED—NEAT COLORED WOMAN FOR ...general house work in family of five. Must ...be good cook and fond of children. References. ...Apply 519 OCCIDENTAL BLVD.

WANTED—CAPABLE WOMAN FOR GEN... ...eral work in family of five, wages dependent ...on ability. Address N, box 8, TIMES OF... ...FICE.

WANTED—EXPERIENCED SALESWOMAN ...for silverware department. Apply superin... ...tendent BROADWAY DEPARTMENT STORE. x24

WANTED—MAN AND WIFE, NO OBJEC... ...tion to one child; wife to work for her board ...and man to board. Call after 6 p.m. 1607 ...W. PICO. West 2673.

WANTED—GOOD GIRL, GENERAL HOUSE... ...work. No washing. Call 606 S. BONNIE ...BRAE ST.

WANTED—EXPERIENCED TRIMMERS FOR ...wholesale millinery workroom. Apply HINZ ...& LANDT, 613½ S. Broadway. 24

WANTED—GIRL FOR COOKING AND GEN... ...eral housework in family of 3 adults. 2479 ...E. THIRD ST. Boyle 1346. Home 41671. 24

WANTED—GERMAN GIRL FOR BAKERY ...and delicatessen store; experienced. Apply ...708 E. FIRST ST. 24

WANTED—A WOMAN FOR LIGHT HOUSE ...work for a young couple; hours from 8 to 8. ...Apply HACKEL, 1090 Denver ave. 25

WANTED—A GOOD GIRL FOR KITCHEN ...work, no cooking, private boarding-house, 233 ...SOUTH GRAND. 24

WANTED — YOUNG GIRL FOR LIGHT ...book-keeping, short hours. Call at 108 N. ...MAIN ST. 24

WANTED—A GOOD, NEAT GIRL FOR GEN... ...eral housework, very plain cooking. 2301 ...OCEAN VIEW AVE. 25

WANTED—EXPERIENCED MEN'S NECK... ...wear hands; also learners. Call after 10 a.m. ...Room 8, 1540½ N. SPRING. x27

WANTED—WOMAN FOR LIGHT HOUSE ...work in country; no objection to child. Ad... ...dress N, box 92, TIMES OFFICE. 24

WANTED—GIRL OR WOMAN FOR HOUSE... ...work, family two adults. 2805 PASADENA ...AVE., between Ave. 29 and Ave. 29. 25

WANTED—NEAT COLORED GIRL FOR ...light housework. Call from 1 to 4. 1748 ...W. 24TH. West Adams car; wages $20. 24

WANTED—AN EXPERIENCED GIRL FOR ...general house work; four in family. 518 ...VIRGIL AVE. West Sixth street car. x24

WANTED—YOUNG GIRL TO ASSIST IN ...general housework. Call 22397, or 2069 OAK ...ST. 24

WANTED—EXPERIENCED SALESWOMAN ...for general merchandise store, north; good ...salary. 510 GERMAIN BLDG. 25

WANTED—GIRL FOR GENERAL HOUSE... ...work in family 4 adults. Call mornings at ...1001 S. ALVARADO ST. Phone 52494. 24

WANTED — EXPERIENCED GIRLS TO ...work on skirts, waists and sleeves. Call ...today after 10. 1013 SOUTH FLOWER. 24

WANTED—FIRST-CLASS LADY'S CLOTHES ...ironer to go out of town. Good wages. ...Apply 624 SAN PEDRO ST. 24

WANTED — A FIRST-CLASS WAITRESS ...for MAISON WASHINGTON HOTEL; wages ...$25 and room. Phone 31227. 25

WANTED—EXPERIENCED WAITRESS, $10 ...a week; steady., THE BLUE BELL, 418 ...S. Hill. 25

WANTED—GIRL FOR GENERAL HOUSE... ...work; must be good cook. Apply 804 I. W. ...HELLMAN BLDG., Thursday. 24

WANTED— Help, Female.

Note—Applicants for positions are advised not to enclose original recommendations in answer to ads. Send duplicates only

WANTED—STENOGRAPHER AND BOOK... ...keeper, hotel, country, $50 etc.; cook and ...waitress, first-class private boarding-house, 20 ...people, $70 etc.; cook, country, hotel, $50 etc.; ...2 shirt polishers, hotels, $40 etc., $60 etc.; ...marker and sorter, laundry, $18 a week; head ...waitress, $40 etc.; extra waitresses, Pasadena, ...$1.50 a day and fare; cafe waitresses, beach ...hotel, $10 a week; lunch waitress, no Sunday, ...$3 a week; kitchen helper, oil boarding-house, ...$20 etc.; chambermaid, city, $20 etc.; working ...housekeeper for woman living alone, $25 etc.; ...nurse maid, for 5 year old boy, hotel, city, $1 ...a day; house girls, city, beach and country, $20 ...etc. to $40 etc. HUMMEL BROS. & CO., 116 ...East 2nd st. x24

WANTED — FIRST-CLASS WAITRESSES, ...$30, ROOM AND BOARD. ...HOTEL LEIGHTON, ...SIXTH AND LAKE. x24

WANTED—COOK, SMALL PLACE, NEAR ...city, $45; cook, care for dining-room, ...Redlands, $35; house girl, family 2, for one ...month, $35; house girl, quiet family, no laun... ...dry or heavy work, $25; German or Swedish ...house girl, good cook, $40; house girl as one ...of family, city, $20, $25; another, same, beach ...cottage, $20; nurse girl, some house work, $15; ...pastry cook and waitress, $11, $45; many other ...good orders. MRS. PATTEN (formerly Miss ...Day) 215 S. Broadway. x24

WANTED — SMART YOUNG GIRLS TO ...learn to make muslin underwear on power ...machine, $4 week to start. Also several first... ...class experienced operators. Apply MYRES ...MFG. CO., 613 West Pico st. 25

WANTED — A CHRISTIAN GIRL FOR ...cooking and housework. Must be strong ...and willing. No washing. Indulgent mis... ...tress. Phone 29726, or 906 W. 40TH PLACE. x27

WANTED—COOK, HIGH-CLASS BOARDING-... ...house, Colorado Springs; transportation ad... ...vanced, $60 month; give references; must leave ...Friday. Address R, box 231, TIMES BRANCH ...OFFICE. 24

WANTED—DEMONSTRATOR; MUST BE A ...live wire; capable of making own contracts; ...one unincumbered preferred; give phone num... ...ber. Address R, box 242, TIMES BRANCH ...OFFICE. 24

WANTED — YOUNG GIRL OR MIDDLE-... ...aged woman to assist with light housework; ...must understand plain cooking; wages $15. ...'Phone 72457; or call at 1069 MANHATTAN ...PLACE. 24

WANTED—THOROUGHLY EXPERIENCED ...girl for general housework, family of three ...adults; good cook and neat housekeeper. None ...other need apply. Best wages; no laundry. ...907 ELDEN AVE. Mornings. 24

WANTED—COMPETENT LADY FOR GEN... ...eral house work; good cook; must help care ...for child. Must give references. Phone one ...and wages. Call 4918 BUDLONG AVE. Take ...Grand ave. West 46th st. car. 25

WANTED — 2 PANTRY GIRLS, $20 TO $25 ...and found; cook for delicacy store, $20 and ...found; second cook, $12; housekeeper, $35 to ...$50; cook for ranch, $40; waitresses, $10; nurse, ...$20 and found. MARKS, 125 E. Second st. x24

WANTED—4 GOOD OPERATORS FOR POW... ...er machines; plenty steady work and good ...pay. M. GOLDWATER & CO., 304 Boyd st. 24

WANTED — EXPERIENCED HELPER ON ...ladies' coats; one who is able to make sleeves ...and button-holes; steady work and good pay. ...PARK-BERGER CO., 512 S. Broadway, third ...floor. 24

WANTED—GIRL FOR GENERAL HOUSE... ...work; wages $20; prefer one who can go ...home nights; references. 1941 S. UNION AVE. ...24

WANTED — LADIES, QUICK! SEE "IN... ...struction Course" advertisement. FLOREN... ...TINE HAIRDRESSING COLLEGE, cor. ...Broadway, entrance 227 Mercantile Place. 26

WANTED—GIRL FOR GENERAL HOUSE... ...work in Long Beach, Danish or Swedish ...girl preferred. Address N, box 80, TIMES ...OFFICE. x24

WANTED—YOUNG COLORED GIRL WITH ...knowledge of plain cooking, for general ...housework, small family; must be neat. 725 ...W. WASHINGTON. Bad66. 24

WANTED—YOUNG LADY WITH SOME EX... ...perience as double-entry book-keeper. Call ...today, PACIFIC GARMENT CO., 560 S. Los ...Angeles. 29

WANTED—EXPERIENCED WOMAN CHEF ...and competent assistant for first-class hotel ...in Seattle. Address N, box 57, TIMES OF... ...FICE. x25

WANTED—GOOD COOK WITH LOCAL REF... ...erences for general housework in small fam... ...ily; no others need apply. 3724 HOBART ...BLVD. West 4108. Home 72002. 24

WANTED—INTELLIGENT YOUNG LADIES ...to show and explain our new photos in ...colors; good pay. VON NAGLE, photo ...studio, 302 S. Spring st. 25

WANTED—WOMAN TO SEW AND CARE ...for child afternoons, and to cook and serve ...evening dinner, $20. Address N, box 84, TIMES ...OFFICE. x24

WANTED—STENOGRAPHERS AND BOOK... ...keepers to register in commercial department ...of the CALIFORNIA TEACHERS' BUREAU, ...424 I. W. Heilman Bldg. F1634. 25

WANTED—LADY TO READ IN EXCHANGE ...for lessons in shorthand and typewriting; ...all day work. Call 227 H. W. HELLMAN ...BLDG. 24

WANTED — FIRST-CLASS COOK, WITH ...excellent recommendations; must do general ...housework except laundry. Phone 61454, from ...5 to 8 p.m. today. 24

WANTED—AN ELDERLY LADY TO TAKE ...care of children and get a good home; ...small pay. Call 1640 SHATTO ST., or call ...51845, Main 2930. 24

WANTED — A GIRL TO ASSIST WITH ...housework and care of children. Take Mon... ...eta-ave. car, 127 WEST 57TH PLACE. Phone ...23854, South 1081. 25

WANTED — EXPERIENCED WAITRESSES; 2 ...meals a day; good side money for the right ...party. HUNGARIAN RESTAURANT, 416½ ...S. Spring. 24

WANTED — CHAMBERMAID, COUNTRY; ...waitress, Hot Springs, $25 to $30; expert ...shirt waist ironer, $12 a week. 216 S. BROAD... ...WAY, Room 6. 24

WANTED—AN EXPERIENCED FINISHER ...on coats; steady work. Apply 230 SOUTH ...SPRING. 24

WANTED—LADY TO DO HOUSE WORK ...and cook. Address N, box 117, TIMES OF... ...FICE. 24

WANTED — AT ONCE, GOOD GIRL FOR ...general housework; family of 2. 3522 MAG... ...NOLIA AVE. 24

WANTED—GIRL TO TAKE CARE OF TWO ...babies and do washing, $15 month. Apply ...2852 Normandie ave. MRS. FOSTER. 25

WANTED—NEAT YOUNG LADY TO AS... ...sist in general housework; no laundry ...work; wages $20. TEL. TEMPLE 1245. 27

WANTED—WOMAN ON SALARY, FREE IN...

WANTED— Help, Female.

WANTED—A WOMAN TO DO HOUSE... ...work in a Christian home in country. 903 ...N. BROADWAY, at 1 p.m. 24

WANTED — NECK BANDER, SLEEVES ...and body ironer. WARDROBE LAUNDRY, ...315½ Boyd st., upstairs. 24

WANTED—AN EXPERIENCED SLEEVE ...maker. Apply at 1616½ W. 8TH. Miss Gil... ...mer. 24

WANTED—WOMAN TO DO CHAMBER ...work at HOTEL ESSEX, 834 South Main st. ...24

WANTED—A GIRL TO ASSIST IN GEN... ...eral housework. 2129 E. 47TH ST. 4120. 24

WANTED—GOOD IRONERS AT THE CARL... ...SON HAND LAUNDRY, 716 W. Third st. 25

WANTED—MARRIED LADIES AND GIRLS ...for millinery work. PHONE 22805. 24

WANTED—EXPERIENCED WAITRESSES ...at cafe in auto show. 24

WANTED—GOOD DRESSMAKER FINISH... ...ers. 320 COFF BLDG., 214 S. Broadway. 24

WANTED—4 GIRLS FOR SOLICITING. 103 ...COURT ST. x24

WANTED—A GIRL IN GALLERY. 251 E. ...6TH ST. 24

WANTED— Help, Male and Female.

WANTED—DEPUTIES, BOTH MEN AND ...women, for fraternal order. Good proposi... ...tion to right parties. Good territory. Order ...growing. Feature, sick and accident. Divi... ...dend at the expiration of each five-year pe... ...riod. Call or address 423 MERCHANTS' ...TRUST BLDG., Second and Broadway, Los ...Angeles. In answering, please state expe... ...rience and reference. x25

WANTED — ALL COLORED WOMEN DO... ...mestics, cooks, waitresses, chambermaids, ...laundresses, second girls, nurserits, from $1 ...to $40 month; men cooks, restaurants, cafes, ...hotels, porter, waiters, laborers, mechanics. If ...you want work, call and see me. I have work ...all. COLEMAN'S EMPLOYMENT BU... ...REAU, 211 E. Second st. Broadway 2166, A2379. ...24

WANTED—A WHITE MARRIED COUPLE ...for general housework and gardening; woman ...must be good cook; wages $50 a month. F. ...C. DESMOND, 127 Sycamore ave., Holly... ...wood. Home 'Phone 57894. 25

WANTED— Help, Male and Female. (To Learn Trades.)

WANTED — MEN AT THE NATIONAL ...Day and Night Automobile School to learn ...the automobile trade. We give a course in ...shop work, on steam, gas and electric ve... ...hicles, road repairing and driving. Good repair... ...men always in demand everywhere. After ...you have wasted your money with others come ...to us and learn the trade right as others have ...done. 2110 W. SEVENTH ST.

WANTED—YOUR WORK PAYS THE EX... ...pense to learn a trade that pays $5 a day ...in a few months' time; electricity, automo... ...biles, plumbing, bricklaying; actual contract ...jobs; day students. LOS ANGELES ...UNITED TRADE SCHOOL CONTRACTING ...COMPANY. ...x* 224 Ailes, Los Angeles.

WANTED—MEN FOR AUTOMOBILE ...trade; good machinists and drivers in de... ...mand everywhere; learn the trade right from ...a practical automobile machinist; 7 years' ...experience; 25 building shop work and ...driving lessons. Phone Broadway 1265, 1520 ...S. LOS ANGELES ST.

LADIES, LEARN BEAUTY CULTURE. THE ...MACDONALD SCHOOL (the Toilet Hair... ...dressing, manicuring, facial massage taught ...by experts. Diplomas and formulas given. ...Call or write MACDONALD'S, 204 Mercan... ...tile Place, corner Spring st. x25

WANTED — LADIES, BEAUTY CULTURE ...pays big. A small investment offering ...grand opportunities for ambitious girls. ...Learn right. MORENTINE HAIRDRESS... ...ING COLLEGE, world's largest, cor. Broad... ...way, entrance 227 Mercantile Place. 26

WANTED — PRIVATE SHORTHAND LES... ...sons given by Mrs. Bonnell. Speed, ...dictation. Typewriter furnished for home ...use. 66 WALKER THEATER BLDG. 25

WANTED— Help, Male and Female. (Instruction Course.)

WANTED— ...Young men to learn to operate the linotype ...machine; a good trade that pays above the ...average. The Morgenthaler Linotype Company ...is

WANTED— Partners.

WANTED—PARTNER, EITHER LADY or gentleman, to buy half interest in phonograph and piano business; party who could devote a large part of time; good reason for selling; this is a fine chance for right party. Address J., box 153, TIMES OFFICE.

WANTED — EXPERIENCED LADY or man as business partner; new business; must be established; new location; 132 CITIZENS' NATIONAL BANK BLDG.

WANTED — GENTLEMAN WANTS partner, lady as partner in rooming-house; must have $1000. Address R. 301, TIMES OFFICE.

WANTED— Rooms.

WANTED—ROOMS, LIST FURNISHED or unfurnished rooms or apartments with WARD'S EXCHANGE, 417 W. 7th st.

WANTED—FIRST-CLASS LODGING for 2; all conveniences. CRAIGHEAD, P. O. Box 46.

WANTED— Work by the Day.

WANTED—WASHING, IRONING, house cleaning by day. Phones MAIN 6767, 21

WANTED—SMALL BUNDLES TO DO at home. Phone MAIN 8228. 24

WANTED — WORK BY DAY. Phone SOUTH 6809.

WANTED— To Rent.

WANTED—TO RENT, FOR SIX MONTHS, with all modern conveniences, including cold bath, 5-room bungalow, in good location, with available transportation facilities; with piano; musical instructor preferred; state terms and full particulars. Address M. D. BARBEE, transient, Alvarado Hotel; 10 to 11 a.m. or 2 to 3 p.m. 24

WANTED—TO RENT BY RESPONSIBLE business man, well furnished house, 6 or 7 rooms, with garage, preferably high location; must be cheap for cash. Don't want to pay; owner only; no agents. Address R. box 178, TIMES BRANCH OFFICE.

WANTED—TO RENT NEW APARTMENT house or lodging-house; must be reasonable; have furniture. RICHARDS HOTEL BROKERS CO., Laughlin Bldg.

WANTED — TO RENT FRONT ROOM, ground floor, Spring, between Third and Fifth, Broadway; close to Pacific Electric; state address. ALBERT R. BEACH (Security Bldg. Phone, Main 8172.

WANTED—STORE WITH LIVING ROOMS for candy and ice cream; state rent, price. Address MR. SCHUMACHER, 531 S. Olive st.

WANTED—TO RENT BY MARCH 1, 6-roomed modern house, close in, not more than $30; 2 adults; best of references. 7 MAIN 9082, Phone of TEMPLE 1729.

WANTED — TO RENT UNFURNISHED house, apartment district preferred not more than twenty rooms; state price and location. Address N., box 82, TIMES OFFICE.

WANTED — WE HAVE PLENTY CUSTOMERS for furnished or unfurnished houses with H. L. MILLER & CO., 324 W. 6th st.

WANTED—DESK SPACE FOR A WIDE-awake man; MUST BE CHEAP. Address box 275, TIMES BRANCH OFFICE.

WANTED—5-ROOM MODERN COTTAGE with bath, furniture for room, with months' old infant. PHONE MAIN 8228.

WANTED—YOUNG JAPANESE BOY, man wants nice room, is waking day. 631 W. 6TH ST. Home 10211.

WANTED— To Purchase, Real Estate.

WANTED—TO PURCHASE BUNGALOW. Have client who will pay up to $4000 for 6-room modern, up-to-date bungalow; east or southwest. Must be on large lot. Must not later than Thursday p.m. Address R. H. WINNEY, 1 [illegible] PHONE, Main 4395. 60 S. Spring.

WANTED—WE HAVE A LIST OF buyers for bargains in real estate, improved and unimproved, in all parts of city, and we will purchase outright for cash or for especially attractive bargains will handle under the quickest CLARK & GORE, real estate, loans and insurance, Delta Bldg. Phone.

WANTED—TO PURCHASE, ONE OR more in Glendale, Hollywood or Los Angeles, 5 to 10 acres, with good house, water and street car service. Want one-story house; have clear Los Angeles property to exchange for right party. Give full particulars. Address MR, box 84, TIMES BRANCH OFFICE.

WANTED—FOR IMMEDIATE SALE, 5 and 5-acre tracts with plenty water for chicken ranches; improvements on 5-room cottage, one or two modern, west of Central ave., north of 61st st. DAVIS & DAVIS, 215 MERCANTILE PLACE. Phone.

WANTED—TO PURCHASE, HAVE buyers for property in growing neighborhood; clear; will put in trade or will assume for a good apartment-house site; state location, price, terms. Address R. box 87, TIMES OFFICE.

WANTED—TO PURCHASE—FOR CASH or will exchange for new 5-room residence. Address R. box 87, TIMES OFFICE.

WANTED—TO PURCHASE—FOR CASH a few $2,000 cash. Plans prepared. GAIL M. ALLEN, 711 Merchants' Trust Bldg. Member Los Angeles Realty Board.

WANTED—BETWEEN TEMPLE AND south st., east of Alameda, 40 or 50 ft. lot; state if flats and cottages for rent; also if house and apartment sites in the market. Last years with me. W. H. WINNEY, Phone Main 4395. 60 S. Spring.

WANTED — Business properties, vacant or improved, for buyers; also business chances and exchanges; list with us for quick sale. We are in touch with CITIZENS' INVESTMENT CO., 239-7-8-9 Broadway.

WANTED — A FIRST-CLASS REAL ESTATE AND INSURANCE MAN; $25,000 to $50,000 cash. APARTMENT PROPERTY FROM THIRD TO BROADWAY. A. W. FISHER, 309 BROADWAY. Main 4188.

WANTED — 20-ACRE ORANGE GROVE; must be in good condition; near Los Angeles; prefer vicinity of La Verne; only cash and full particulars. Address R. box 108, TIMES OFFICE.

WANTED—TO BID ON CORNER LOT, east or west front, about 3000 sq. ft., on Fifth ave. between Fifth and Sixth sts. Address R. box 87, TIMES OFFICE.

WANTED—50-FOOT LOT, EAST OR SOUTH front, about $3000 cash. Give price and Address owner, Address J. box 87, TIMES BRANCH OFFICE.

WANTED — TO PURCHASE FURNITURE of house; must be cheap for cash; state full particulars. Address R. box 87, TIMES BRANCH OFFICE.

WANTED — TO BUY ANY KIND OF property in Southwest district. Hurry. Client is in a hurry. Call at once. ALBERT R. BEACH (Security Bldg. Phone, Main 8172.

WANTED—OWNERS ATTENTION—Have buyers for houses, flats, lots and acreage; if you have anything to sell or exchange, list it with us; we have buyers waiting. CLARK & GORE, Delta Bldg. Phone Main 8172.

WANTED—TO PURCHASE, WILSHIRE district. Have client who will pay up to $6000 for home. Must be new; will buy at once. Address R. box 87, TIMES OFFICE.

WANTED—TO PURCHASE, HOUSEHOLD furniture; will pay cash and will call anywhere. CRAIGHEAD, P. O. Box 46.

WANTED—2 CLEAR LOTS, UP TO $1000 each, west of Main, will give cash and 5-room bungalow, clear and five good trees, all of cash price and five good trees. Address R. box 87, TIMES BRANCH OFFICE.

WANTED—QUICK, FOR COLORED property, 2 or 3 small houses, rented for $20 to $30 monthly; must be cheap for cash. Address R. box 212, TIMES BRANCH OFFICE.

WANTED—WILL PAY $800 CASH, $1000 in lots and $2,000 mortgage for $4000 in lots and $2,000 mortgage for $4000 in 6 per cent, 5-room bungalow. Address R. box 87, TIMES OFFICE.

WANTED—HAVE ALL CASH FOR CLIENT for $6000 to $8,000. Must be cheap for cash. Quick action if you mean it. ALBERT R. BEACH (Security Bldg. Phone, Main 8172.

WANTED—TO PURCHASE, FROM OWNER, 5-room cottage, close in; will pay $800 cash and $25 per month; no agents. Address R. box 87, TIMES OFFICE.

WANTED—AT ONCE, 5-ROOM MODERN cottage; must be cheap for cash; state lowest price and full particulars. Address R. box 87, TIMES OFFICE.

WANTED—TO PURCHASE, HAVE buyers for $3,000 cash. Have 5-room bungalow, new and modern, close in, for sale; will trade for vacant property or assume for a good apartment-house site. Address R. box 87, TIMES OFFICE.

WANTED—TO PURCHASE—FOR CASH or will exchange for new 5-room bungalow, close in; will pay $1,000 cash. Plans prepared. GAIL M. ALLEN, 711 Merchants' Trust Bldg. Member Los Angeles Realty Board.

WANTED—BETWEEN TEMPLE AND south st., east of Alameda, 40 or 50 ft. lot; state if flats and cottages for rent; also if house and apartment sites in the market. Last years with me. W. H. WINNEY, Phone Main 4395. 60 S. Spring.

WANTED — Business properties, vacant or improved, for buyers; also business chances and exchanges; list with us for quick sale. We are in touch with CITIZENS' INVESTMENT CO., 239-7-8-9 Broadway.

WANTED — A FIRST-CLASS REAL ESTATE AND INSURANCE MAN; $25,000 to $50,000 cash. APARTMENT PROPERTY FROM THIRD TO BROADWAY. A. W. FISHER, 309 BROADWAY. Main 4188.

WANTED — 20-ACRE ORANGE GROVE; must be in good condition; near Los Angeles; prefer vicinity of La Verne; only cash and full particulars. Address R. box 108, TIMES OFFICE.

WANTED—TO BID ON CORNER LOT, east or west front, about 3000 sq. ft., on Fifth ave. between Fifth and Sixth sts. Address J. box 87, TIMES BRANCH OFFICE.

WANTED—50-FOOT LOT, EAST OR SOUTH front, about $3000 cash. Give price and Address owner, Address J. box 87, TIMES BRANCH OFFICE.

WANTED — TO PURCHASE FURNITURE of house; must be cheap for cash; state full particulars. Address R. box 87, TIMES BRANCH OFFICE.

WANTED — TO BUY ANY KIND OF property in Southwest district. Hurry. Client is in a hurry. Call at once. ALBERT R. BEACH (Security Bldg. Phone, Main 8172.

WANTED—OWNERS ATTENTION—Have buyers for houses, flats, lots and acreage; if you have anything to sell or exchange, list it with us; we have buyers waiting. CLARK & GORE, Delta Bldg. Phone Main 8172.

WANTED—5-ROOM MODERN COTTAGE with bath, furniture for room, with months' old infant. PHONE MAIN 8228.

WANTED—YOUNG JAPANESE BOY, man wants nice room, is waking day. 631 W. 6TH ST. Home 10211.

WANTED— To Purchase, Real Estate.

WANTED—TO PURCHASE BUNGALOW. Have client who will pay up to $4000 for 6-room modern, up-to-date bungalow; east or southwest. Must be on large lot. Must not later than Thursday p.m. Address R. H. WINNEY, 1 [illegible] PHONE, Main 4395. 60 S. Spring.

WANTED—WE HAVE A LIST OF buyers for bargains in real estate, improved and unimproved, in all parts of city, and we will purchase outright for cash or for especially attractive bargains will handle under the quickest CLARK & GORE, real estate, loans and insurance, Delta Bldg. Phone.

WANTED—TO PURCHASE, ONE OR more in Glendale, Hollywood or Los Angeles, 5 to 10 acres, with good house, water and street car service. Want one-story house; have clear Los Angeles property to exchange for right party. Give full particulars. Address MR, box 84, TIMES BRANCH OFFICE.

WANTED—FOR IMMEDIATE SALE, 5 and 5-acre tracts with plenty water for chicken ranches; improvements on 5-room cottage, one or two modern, west of Central ave., north of 61st st. DAVIS & DAVIS, 215 MERCANTILE PLACE. Phone.

WANTED—TO PURCHASE, HAVE buyers for property in growing neighborhood; clear; will put in trade or will assume for a good apartment-house site; state location, price, terms. Address R. box 87, TIMES OFFICE.

WANTED—TO PURCHASE—FOR CASH or will exchange for new 5-room bungalow, close in; will pay $1,000 cash. Plans prepared. GAIL M. ALLEN, 711 Merchants' Trust Bldg. Member Los Angeles Realty Board.

WANTED—BETWEEN TEMPLE AND south st., east of Alameda, 40 or 50 ft. lot; state if flats and cottages for rent; also if house and apartment sites in the market. Last years with me. W. H. WINNEY, Phone Main 4395. 60 S. Spring.

WANTED — Business properties, vacant or improved, for buyers; also business chances and exchanges; list with us for quick sale. We are in touch with CITIZENS' INVESTMENT CO., 239-7-8-9 Broadway.

WANTED — A FIRST-CLASS REAL ESTATE AND INSURANCE MAN; $25,000 to $50,000 cash. APARTMENT PROPERTY FROM THIRD TO BROADWAY. A. W. FISHER, 309 BROADWAY. Main 4188.

WANTED — 20-ACRE ORANGE GROVE; must be in good condition; near Los Angeles; prefer vicinity of La Verne; only cash and full particulars. Address R. box 108, TIMES OFFICE.

WANTED—TO BID ON CORNER LOT, east or west front, about 3000 sq. ft., on Fifth ave. between Fifth and Sixth sts. Address J. box 87, TIMES BRANCH OFFICE.

WANTED—50-FOOT LOT, EAST OR SOUTH front, about $3000 cash. Give price and Address owner, Address J. box 87, TIMES BRANCH OFFICE.

WANTED — TO PURCHASE FURNITURE of house; must be cheap for cash; state full particulars. Address R. box 87, TIMES BRANCH OFFICE.

WANTED — TO BUY ANY KIND OF property in Southwest district. Hurry. Client is in a hurry. Call at once. ALBERT R. BEACH (Security Bldg. Phone, Main 8172.

WANTED—OWNERS ATTENTION—Have buyers for houses, flats, lots and acreage; if you have anything to sell or exchange, list it with us; we have buyers waiting. CLARK & GORE, Delta Bldg. Phone Main 8172.

WANTED—5-ROOM MODERN COTTAGE with bath, furniture for room, with months' old infant. PHONE MAIN 8228.

WANTED—YOUNG JAPANESE BOY, man wants nice room, is waking day. 631 W. 6TH ST. Home 10211.

WANTED— To Purchase, Real Estate.

WANTED—TO PURCHASE BUNGALOW. Have client who will pay up to $4000 for 6-room modern, up-to-date bungalow; east or southwest. Must be on large lot. Must not later than Thursday p.m. Address R. H. WINNEY, 1 [illegible] PHONE, Main 4395. 60 S. Spring.

WANTED—WE HAVE A LIST OF buyers for bargains in real estate, improved and unimproved, in all parts of city, and we will purchase outright for cash or for especially attractive bargains will handle under the quickest CLARK & GORE, real estate, loans and insurance, Delta Bldg. Phone.

WANTED—TO PURCHASE, ONE OR more in Glendale, Hollywood or Los Angeles, 5 to 10 acres, with good house, water and street car service. Want one-story house; have clear Los Angeles property to exchange for right party. Give full particulars. Address MR, box 84, TIMES BRANCH OFFICE.

WANTED—FOR IMMEDIATE SALE, 5 and 5-acre tracts with plenty water for chicken ranches; improvements on 5-room cottage, one or two modern, west of Central ave., north of 61st st. DAVIS & DAVIS, 215 MERCANTILE PLACE. Phone.

WANTED—TO PURCHASE, HAVE buyers for property in growing neighborhood; clear; will put in trade or will assume for a good apartment-house site; state location, price, terms. Address R. box 87, TIMES OFFICE.

WANTED—TO PURCHASE—FOR CASH or will exchange for new 5-room bungalow, close in; will pay $1,000 cash. Plans prepared. GAIL M. ALLEN, 711 Merchants' Trust Bldg. Member Los Angeles Realty Board.

WANTED—BETWEEN TEMPLE AND south st., east of Alameda, 40 or 50 ft. lot; state if flats and cottages for rent; also if house and apartment sites in the market. Last years with me. W. H. WINNEY, Phone Main 4395. 60 S. Spring.

WANTED — Business properties, vacant or improved, for buyers; also business chances and exchanges; list with us for quick sale. We are in touch with CITIZENS' INVESTMENT CO., 239-7-8-9 Broadway.

WANTED — A FIRST-CLASS REAL ESTATE AND INSURANCE MAN; $25,000 to $50,000 cash. APARTMENT PROPERTY FROM THIRD TO BROADWAY. A. W. FISHER, 309 BROADWAY. Main 4188.

WANTED — 20-ACRE ORANGE GROVE; must be in good condition; near Los Angeles; prefer vicinity of La Verne; only cash and full particulars. Address R. box 108, TIMES OFFICE.

WANTED—TO BID ON CORNER LOT, east or west front, about 3000 sq. ft., on Fifth ave. between Fifth and Sixth sts. Address J. box 87, TIMES BRANCH OFFICE.

WANTED—50-FOOT LOT, EAST OR SOUTH front, about $3000 cash. Give price and Address owner, Address J. box 87, TIMES BRANCH OFFICE.

WANTED — TO PURCHASE FURNITURE of house; must be cheap for cash; state full particulars. Address R. box 87, TIMES BRANCH OFFICE.

WANTED — TO BUY ANY KIND OF property in Southwest district. Hurry. Client is in a hurry. Call at once. ALBERT R. BEACH (Security Bldg. Phone, Main 8172.

WANTED—OWNERS ATTENTION—Have buyers for houses, flats, lots and acreage; if you have anything to sell or exchange, list it with us; we have buyers waiting. CLARK & GORE, Delta Bldg. Phone Main 8172.

WANTED—5-ROOM MODERN COTTAGE with bath, furniture for room, with months' old infant. PHONE MAIN 8228.

WANTED—YOUNG JAPANESE BOY, man wants nice room, is waking day. 631 W. 6TH ST. Home 10211.

TO LET— Furnished Rooms.

TO LET—"VALDEMAR," 632 WEST SIXTH. Family, tourist, commercial hotel; exceptionally handsomely furnished rooms, private baths, $4.50, $5.50, $6.50 week; unsurpassed, incomparable accommodations, inconceivably advantageously located; unparalleled conveniences; unexcelled appointments; magnificent residential environments; discriminatory comparison supplicated; permanent patrons proportionately propitiated. Recommendations appreciated.

TO LET— HOTEL AFTON, Main 8668; F7330. 333½ S. Spring.

Under new management, thoroughly renovated throughout, new furniture. Any one wanting pleasant rooms, should inspect these. Rates $2.50 a week and up. 24

TO LET—WANT TWO GENTLEMEN WHO are desirous of securing a home in a refined family. Beautiful room, every modern convenience. Location best in city. This is no boarding-house proposition. It will pay you to investigate. 411 PARK VIEW AVE.

TO LET—WANT YOUNG LADY OF REfinement to share room with girl of 18. Piano, large sunny room. Only one with highest references considered. 220 E. 3RD ST., between hours eight and five.

TO LET—FURNISHED ROOMS; LADY HAVing pleasant sunny apartment, 5 minutes from Broadway, wishes responsible party to share; piano. Address P. box 248, TIMES BRANCH OFFICE. 23

TO LET—2 LIGHT HOUSEKEEPING SUITES, 2 nice front rooms, $7 week; other front rooms, $2.50 a week; single or for 3; very clean, new management. 721½ W. 6TH ST. 24

TO LET — NEWLY FURNISHED FRONT room, modern conveniences; very central, suitable for two gentlemen. 230 W. 11TH ST. 24

TO LET—TWO FURNISHED ROOMS, ON high, healthy Pico Heights, for light housekeeping if desired, $8 each, including light. 1307 BERENDO ST.

TO LET—BRIGHT SUNNY ROOMS, HOUSEkeeping and single, $1.75 to $5; hot bath; laundry; walking distance. Cars direct to depots. TEN EYCK, 121 S. Figueroa. x

TO LET—NICELY FURNISHED ROOM FOR 1 or 2 ladies, reasonable. 1240 E. 47TH. 25

TO LET— Unfurnished Rooms.

TO LET—3 OR 4 UNFURNISHED ROOMS in private family; rent reasonable; adults preferred. 1128 ANGELENO ST., near Temple and Beaudry. 24

TO LET — 5TH, THREE SUNNY UNFURnished front rooms, bay windows on the Hill, all modern. 332 S. HOPE. 25

TO LET—UNFURNISHED ROOMS AT 1900 MAGNOLIA AVE. 'Phone 54138. Call after 4. 24

TO LET— Flats.

TO LET—

Only one of these new and up-to-date flats left. VILLA FLATS left.

If you want it, you had better come today. $35 per month.

5 rooms, oak floors and everything first-class; inside entry, own private grounds with private care; stonewall fence with iron gates; lawn, flowers; water free. Come and see it. Take Grand-ave. car to Figueroa st.

J. FRANK BOWEN, 449 DOUGLAS BLDG. Residence 6080 S. Figueroa st. x25

TO LET—THE ATTRACTIVE NEW BUILDing, "Chatsworth Terrace," just completed. Very artistic, sunny, up-to-date, 4 and 5-room apartment flats; oak floors, disappearing beds, built-in furniture, storerooms, cabinet kitchens, janitor service; adults. 320 PARK VIEW ST., corner 10th. Westlake district. W. Ninth-st. car. Owner on premises. x

TO LET—UNFURNISHED, NEW MODERN 4 and 6-room flats, built in bookcases, buffets, fireplaces for wood or coal; hardwood floors all through; outside store house; every convenience. 1025 SHATTO ST., between Union and Burlington. 24

TO LET—FINE 7-ROOM FLAT, BETWEEN Westlake and Sunset Parks, 100 feet from many car lines, on sixth st.; all floors hardwood; wall bed and mirrors, mantel, improved heating. PHONE [illegible].

TO LET—4-ROOM UPPER COTTAGE FLAT, hardwood floors, fine condition, Westlake district, walking distance, $22. Adults only, 742 HARTFORD AVE., near West 7th cars. Phone 52734.

TO LET—NEW SUNNY 4-ROOM FLAT, hardwood floors, disappearing beds, cabinet kitchen, sand, front porch, furnace heated; close in. 949½ GRATTAN ST. Owner on premises.

TO LET—4 ROOMS, STRICTLY MODERN, high, sunny, up-to-date, upper cottage flat, all outside rooms, high, fine neighborhood, very close to desirable tenant. 1543 W. 16TH ST., near Magnolia ave. PHONE 58779.

TO LET — DESIRABLE SUNNY 5-ROOM flat, new, never occupied, hardwood floors, large buffet kitchen; to modern adult, built-in hall rack, seat, buffet, etc. Westlake district; adults. 731 S. CORONADO. Temple 1962.

TO LET—NEARLY NEW MODERN SUNNY 6-room flat, Westlake district, large lot, well improved, high ground, $21.50, water paid. Will give year's lease. ELISHA ELDRED & CO., 26 Central Bldg. F7262.

TO LET—STRICTLY MODERN 4-ROOM COTtage flat, 458 North Virgil-ave., $16 per month; flooded with sunshine; 11 minutes from First and Broadway. Key at 460. Phone TEMPLE 1802.

TO LET—$19 MONTHLY, 6-ROOM MODERN unfurnished sunny flat, gas, bath, electricity, large yard. Key at PORTLAND APARTMENTS, 251 Diamond st. West 2nd street car.

TO LET—IF YOU WANT A GOOD 5-ROOM modern flat, close in, go look at 704½ East 7th street. Key at 702½ E. 7TH ST. Water paid. J. FRANK BOWEN, 449 Douglas Bldg.

TO LET—JUST COMPLETED, 5 AND 6-room flats, handsome and modern, gas ranges, fine car service. Adults only, agent on premises. 1120-1122 B. ADAMS ST.

TO LET—3 NEW 5-ROOM FLATS, UNFURnished upper and lower, all modern, high ground; rent $25 and $30; water paid. Call 1132 NORMANDIE, near 23d.

TO LET—1247 VERMONT AVE., MOST BEAUtiful flat of 4 rooms, elegant view of mountains, hardwood floors, gas range and thoroughly house cleaned.

TO LET—MODERN 6-ROOM UPPER SUNNY flat, Maple and 21st; $17.50 per month; also 5-room cottage, bath and barn, $11 per month. CAL. WEST 3062.

TO LET—922, THE GOLDEN; 6-ROOM MODern upper flat, 517½ GOLDEN AVE., 2 blocks west of Figueroa. OWNER 22416.

TO LET—UNFURNISHED MODERN FIVE-room lower flat, close to three car lines. Inquire on premises, 1126 MAGNOLIA AVE. Ideal location and walking distance. Rates reasonable. 1022 S. HOPE ST.

TO LET—ROOM AND BOARD, FIVE minutes' walk, Home cooking; large sunny room. Gentlemen preferred. $25 month. 242 S. FLOWER ST.

TO LET—ONE SUNNY LARGE ROOM IN comfortable home with good table, close in, low price. 2586½ 15TH ST. HOPE ST. car.

TO LET—ROOMS AND BOARD, A NICE home for people who board. 960 W. WASHINGTON.

TO LET — LARGE SUNNY ROOMS; BEST table; every convenience. THE MUTCHMORE, 321 W. Pico. Broadway 1709; 22324.

TO LET—SUNNY ROOMS AND BOARD FOR gentleman in private congenial home. 429 W. NINTH. Phone 51668.

TO LET—A FEW GUESTS CAN BE ACcommodated in well furnished private house; Westlake district. 1712 W. NINTH.

TO LET—ROOM AND BOARD FOR TWO. 918 BURLINGTON AVE.

TO LET—GOOD OUTSIDE ROOMS; FINE table board; reduced rates. 845 S. FIGUEROA.

TO LET—WANT CHILDREN TO CARE FOR. HOME 26272. 121 E. 25th.

TO LET— Houses.

TO LET—WILSHIRE-WESTLAKE DISTRICT, swell 8-room modern home with furnace; rent only $50; 2 years. 2905 FRANCIS AVE. West 3504.

TO LET—812 MONTHLY, 4-ROOM COTTAGE, 848 Gladys ave. A SNAP. Key with landlady of BOSTON APTS., next door.

TO LET—6-ROOM MODERN COTTAGE, south front, lawn, flowers, yard for chickens; adults. Key 1306 WINFIELD ST.

TO LET—1417 W. 11TH ST., 6 ROOMS, UPper; light, on 4 sides; $20. Water paid. Key at corner 11TH AND UNION AVE.

TO LET—2307 S. GRAND AVE., HANDSOME modern cottage of 7 large rooms, $35, no small children or invalid. (It's clean.)

TO LET—HOUSES, 3 ROOMS, $8; 4 ROOM, $10; 5-room modern, $15. Key at 4700 CENTRAL AVE.

TO LET—MODERN 5-ROOM COTTAGE, 228 W. 27th; lawn, large back yard, $20, water paid. Call MAIN 7636.

TO LET—6-ROOM BUNGALOW, 1341 W. 8TH st. Inquire M. A. WEBNER, 1220 E. Eighth. Main 7172.

TO LET—COTTAGE OF 4 ROOMS; MODERN in every respect. 2811 Maple ave. OWNER, room 16, 453½ S. Spring.

TO LET—4-ROOM COTTAGE, YARD; 604 MAple ave., $13. R. D. LIST, 1021 Central Bldg. F1585.

TO LET—6-ROOM COTTAGE, GAS, BATH, $16. Rear 1354 W. 36TH ST., near Vermont.

TO LET—FOUR-ROOM COTTAGE, IN GOOD neighborhood, rent reasonable. 'PHONE 61390.

TO LET—7-ROOM NEW MODERN BUNGAlow; unique in style and finish; southwest. 'PHONE 24192.

TO LET—6-ROOM COTTAGE, 6TH AND Wall sts. Phone A3718, BROADWAY 658.

TO LET— Apartments, Furnished and Unfurnished.

TO LET—APARTMENTS, FURNISHED AND unfurnished, modern conveniences, all sunny rooms, all comforts of home, modern conveniences, furnace heat, excellent table, reference. 822 WESTLAKE AVE.

TO LET—BOARD AND ROOM, SELECT boarding-house; prices $25 up; no car fare; board very best; elegant grounds; large parlor. 327 N. BROADWAY. F3273.

TO LET—BONNIE BRAE INN, LARGE sunny rooms, beautifully furnished, with excellent table board. Westlake district. 630 S. BONNIE BRAE, corner of 9th.

TO LET—NICELY FURNISHED ROOM, best of home cooking, private place, splendid location and walking distance. Rates reasonable. 1022 S. HOPE ST.

TO LET—ROOM AND BOARD, FIVE minutes' walk, Home cooking; large sunny room. Gentlemen preferred. $25 month. 242 S. FLOWER ST.

TO LET—ONE SUNNY LARGE ROOM IN comfortable home with good table, close in, low price. 2586½ 15TH ST. HOPE ST. car.

TO LET—ROOMS AND BOARD, A NICE home for people who board. 960 W. WASHINGTON.

TO LET — LARGE SUNNY ROOMS; BEST table; every convenience. THE MUTCHMORE, 321 W. Pico. Broadway 1709; 22324.

TO LET—SUNNY ROOMS AND BOARD FOR gentleman in private congenial home. 429 W. NINTH. Phone 51668.

TO LET—A FEW GUESTS CAN BE ACcommodated in well furnished private house; Westlake district. 1712 W. NINTH.

TO LET—ROOM AND BOARD FOR TWO. 918 BURLINGTON AVE.

TO LET—GOOD OUTSIDE ROOMS; FINE table board; reduced rates. 845 S. FIGUEROA.

TO LET—WANT CHILDREN TO CARE FOR. HOME 26272. 121 E. 25th.

TO LET— Houses.

TO LET—WILSHIRE-WESTLAKE DISTRICT, swell 8-room modern home with furnace; rent only $50; 2 years. 2905 FRANCIS AVE. West 3504.

TO LET—812 MONTHLY, 4-ROOM COTTAGE, 848 Gladys ave. A SNAP. Key with landlady of BOSTON APTS., next door.

TO LET—6-ROOM MODERN COTTAGE, south front, lawn, flowers, yard for chickens; adults. Key 1306 WINFIELD ST.

TO LET—1417 W. 11TH ST., 6 ROOMS, UPper; light, on 4 sides; $20. Water paid. Key at corner 11TH AND UNION AVE.

TO LET—2307 S. GRAND AVE., HANDSOME modern cottage of 7 large rooms, $35, no small children or invalid. (It's clean.)

TO LET—HOUSES, 3 ROOMS, $8; 4 ROOM, $10; 5-room modern, $15. Key at 4700 CENTRAL AVE.

TO LET—MODERN 5-ROOM COTTAGE, 228 W. 27th; lawn, large back yard, $20, water paid. Call MAIN 7636.

TO LET—6-ROOM BUNGALOW, 1341 W. 8TH st. Inquire M. A. WEBNER, 1220 E. Eighth. Main 7172.

TO LET—COTTAGE OF 4 ROOMS; MODERN in every respect. 2811 Maple ave. OWNER, room 16, 453½ S. Spring.

TO LET—4-ROOM COTTAGE, YARD; 604 MAple ave., $13. R. D. LIST, 1021 Central Bldg. F1585.

TO LET—6-ROOM COTTAGE, GAS, BATH, $16. Rear 1354 W. 36TH ST., near Vermont.

TO LET—FOUR-ROOM COTTAGE, IN GOOD neighborhood, rent reasonable. 'PHONE 61390.

TO LET—7-ROOM NEW MODERN BUNGAlow; unique in style and finish; southwest. 'PHONE 24192.

TO LET—6-ROOM COTTAGE, 6TH AND Wall sts. Phone A3718, BROADWAY 658.

TO LET— Apartments, Furnished and Unfurnished.

TO LET—APARTMENTS, FURNISHED AND unfurnished, modern conveniences, all sunny rooms, all comforts of home, modern conveniences, furnace heat, excellent table, reference. 822 WESTLAKE AVE.

TO LET—BOARD AND ROOM, SELECT boarding-house; prices $25 up; no car fare; board very best; elegant grounds; large parlor. 327 N. BROADWAY. F3273.

TO LET—BONNIE BRAE INN, LARGE sunny rooms, beautifully furnished, with excellent table board. Westlake district. 630 S. BONNIE BRAE, corner of 9th.

TO LET—NICELY FURNISHED ROOM, best of home cooking, private place, splendid location and walking distance. Rates reasonable. 1022 S. HOPE ST.

TO LET—ROOM AND BOARD, FIVE minutes' walk, Home cooking; large sunny room. Gentlemen preferred. $25 month. 242 S. FLOWER ST.

TO LET—ONE SUNNY LARGE ROOM IN comfortable home with good table, close in, low price. 2586½ 15TH ST. HOPE ST. car.

TO LET—ROOMS AND BOARD, A NICE home for people who board. 960 W. WASHINGTON.

TO LET — LARGE SUNNY ROOMS; BEST table; every convenience. THE MUTCHMORE, 321 W. Pico. Broadway 1709; 22324.

TO LET—SUNNY ROOMS AND BOARD FOR gentleman in private congenial home. 429 W. NINTH. Phone 51668.

TO LET—A FEW GUESTS CAN BE ACcommodated in well furnished private house; Westlake district. 1712 W. NINTH.

TO LET—ROOM AND BOARD FOR TWO. 918 BURLINGTON AVE.

TO LET—GOOD OUTSIDE ROOMS; FINE table board; reduced rates. 845 S. FIGUEROA.

TO LET—WANT CHILDREN TO CARE FOR. HOME 26272. 121 E. 25th.

TO LET— Houses.

TO LET—WILSHIRE-WESTLAKE DISTRICT, swell 8-room modern home with furnace; rent only $50; 2 years. 2905 FRANCIS AVE. West 3504.

TO LET—812 MONTHLY, 4-ROOM COTTAGE, 848 Gladys ave. A SNAP. Key with landlady of BOSTON APTS., next door.

TO LET—6-ROOM MODERN COTTAGE, south front, lawn, flowers, yard for chickens; adults. Key 1306 WINFIELD ST.

TO LET—1417 W. 11TH ST., 6 ROOMS, UPper; light, on 4 sides; $20. Water paid. Key at corner 11TH AND UNION AVE.

TO LET—2307 S. GRAND AVE., HANDSOME modern cottage of 7 large rooms, $35, no small children or invalid. (It's clean.)

TO LET—HOUSES, 3 ROOMS, $8; 4 ROOM, $10; 5-room modern, $15. Key at 4700 CENTRAL AVE.

TO LET—MODERN 5-ROOM COTTAGE, 228 W. 27th; lawn, large back yard, $20, water paid. Call MAIN 7636.

TO LET—6-ROOM BUNGALOW, 1341 W. 8TH st. Inquire M. A. WEBNER, 1220 E. Eighth. Main 7172.

TO LET—COTTAGE OF 4 ROOMS; MODERN in every respect. 2811 Maple ave. OWNER, room 16, 453½ S. Spring.

TO LET—4-ROOM COTTAGE, YARD; 604 MAple ave., $13. R. D. LIST, 1021 Central Bldg. F1585.

TO LET—6-ROOM COTTAGE, GAS, BATH, $16. Rear 1354 W. 36TH ST., near Vermont.

TO LET—FOUR-ROOM COTTAGE, IN GOOD neighborhood, rent reasonable. 'PHONE 61390.

TO LET—7-ROOM NEW MODERN BUNGAlow; unique in style and finish; southwest. 'PHONE 24192.

TO LET—6-ROOM COTTAGE, 6TH AND Wall sts. Phone A3718, BROADWAY 658.

TO LET— Houses.

TO LET—

HOUSE HUNTING MADE EASIER BY MEANS OF OUR FREE PRINTED BULLETIN, which gives a full list of practically all the desirable house, flats and apartments in the city.

IT ALSO CONTAINS A map of Los Angeles and information regarding schools, parks, railway lines, etc. ISSUED SEMI-WEEKLY.

WRIGHT & CALLENDER CO., 402 SOUTH HILL STREET.

ALSO HOUSES AND LOTS FOR SALE. INSIDE BUSINESS PROPERTY. REAL ESTATE LOANS. INSURANCE.

TO LET — 6-ROOM COTTAGE, MODERN, close in, on Pumpie st., in rear of store, $30, with water; also a 5-room California house; gas for cooking, same location, $10 month; walking distance, 6 blocks W. of Courthouse. BROCKMEIER, owner, room 201 Trade Bldg., 1st and Broadway. Phone A3562. Agents' com. A 5-acre chicken ranch at Vermont and Washington to rent, $8.

TO LET—$40 MONTHLY, HIGH-CLASS BUNgalow, quarter-sawed, oak finish, spacious dining-room, immense fireplace, Japanese tea house in connection; magnificent private grounds; surroundings are quiet, restful, beautiful. On W. Seventh st. beyond Figueroa. Call MR. CLOSE, A3562, Main 2562.

TO LET—BUNGALOWS. 1165 E. 56th st., ½ block to Central ave., 6 rooms; price $30.

425 E. 52nd st., ½ block to South Park car; lot 50x150; 6 rooms, $25.

TYLER & CO., 600 Union Trust Bldg.

TO LET—11-ROOM HOUSE, LARGE BARN, large grounds; flowers; fruit and shade trees. On high ground near car line. $25 per month. Rent includes water and fuel, and man to keep up place. Address OWNER, L. C., 216 Pac. Elec. Bldg.

TO LET— VERY CHEAP.

Only $20; good one-and-a-half-story 7-room house, in good condition, near W. 30th and Dalton; barn in rear.

"It Pays to See Us."

EDWARDS & WILDEY COMPANY, Main 9307. 232 Laughlin Bldg. Home 10787.

TO LET—2400 OCEAN VIEW AVE. BEAUtiful 7-room house on the hill, overlooking Westlake Park. Magnificent view of mountains. Hardwood floors, beamed ceilings. Three large open fireplaces and mantels. Every modern improvement. PHONE 61387, after 2 p.m.

TO LET—WEST ADAMS HEIGHTS; 5-ROOM 2-story; 4 bedrooms, halls, bath; built-in sideboard and bookcase; window seats, reception hall, basement; large porch, convex floor. Lot 44x165; east front; plenty of flowers and lawn; very cheap to right party. 607-8 UNION TRUST BLDG. Tel. F2062.

TO LET—REDUCED RENT; 8-ROOM HOUSE; gas and electricity; hot and cold water. PHONE F2078.

TO LET—421 CARONDELET ST. "CHOICE" 11-room house, 4 bedrooms, hardwood floors throughout; east front; between Wilshire boulevard and Seventh st., $75 per month.

MINES & PARISH, 233 S. Hill st.

TO LET — STRICTLY MODERN 8-ROOM residence, one block from Hollenbeck Park. Has good stable. Very cheap rent. W. A.

Classified Liners.

ALE—
Houses.
LE—
—$7500—
$700 cash. $30 month.
swell four-room plastered bungalow, dining-room with buffet, china closets, ox, brick fireplace, built-in bookcases sliders, kitchen with built-in cup- and drawers, sink and drainboards, airy bedroom, a porch in front and porch in rear. Large level lot with ; earth, street work, water, stores and 1½ blocks from a 5c yellow car
GEO. W. MOORE,
th JANSS INVESTMENT CO.,
ond. 220 Pac. Elec. Bldg.,
Main 3468. 6th and Main.
x*

ALE—STRICTLY MODERN EAST- house; unusually attractive, cemented stone porch, extending across the ont; reception hall and living-room extends the full length of the house, ceiling, handsome mantel, plate-glass ow in front, with leaded glass transom either end; beautiful electric fixtures; seats and bookcases; large dining- th built-in buffet; handsome sewing fixture with ceiling lights. Delight- with very roomy, built-in couch and Well arranged kitchen, pantry, n porch, with 2 laundry tubs, excel- shes and Rudd water heater. Five bedrooms and large bath, 2 cedar all closets large; hardwood floors ut. This is really a very attractive built home in a fine residence dis- w OWNER, at 2841 Raymond ave.
x*

LE—
27th Place, best bargain in the tern part of city; 5-room bungalow, bedrooms and sewing room, 4 very sets, large white enameled bathroom, cina chest with mirror, linen draw- rooms and reception hall downstairs, ndas, built-in china closet, built-in two brick fireplaces, large French ws mirror in reception hall. French s door leading from reception hall verands; plate-glass windows 6x4; ken yard and garden, lawn in front , inside newly tinted and varnished; $3500, including a $2000 mortgage. nce cash, best buy in the city. See ARD REALTY CO., 421 Grant Bldg. Broadway 3327. x*

LE—NEW HOUSES AND BUNGA- We have in various stages of com- from 4 to 12 dwellings in our West tract, all the time. These dwellings sisting of and include one-story and half story bungalows; also Swiss West Park Tract is highly restricted, le residences only. Has two fine ing at Santa Monica and Barrington easy walking distance of college and ool, as well as ward school. Twenty to Broadway from corner of Budlong la Barbara on the Dalton car. selling of two homes per week has record for the past year. Come and
AIL & CRANE COMPANY,
324 S. Spring st.
x*

LE—
SWELL 6-ROOM BUNGALOWS, SOUTHWEST PART OF CITY. $3900. EASY TERMS.
46 and 1051 West 11st Place; a beauti- ly wide parking, adjoining Vic- enue Square; 6 large and splendidly rooms, with every down-to-date fea- luding hardwood floors, imported wall- panel ceilings, paneled walls, built-in elegant chandeliers, large porch. If you can show me a better house ney in this city I'll reduce the price Take 54th-st. car to Vermont ave. CORLETTE, owner, 331 Security Bldg. Main 6861. x*

LE—$6000; REDUCED FROM $6300; sh; southwest; beautiful, new, two- galow; very large stone and cement 3 large rooms and reception hall; ewak and maple floors, upstairs r; fine furnace, piped to every room; rway; massive stone mantel; seats, ; beamed ceilings, paneled walls, buffet either end; beautiful electric fixtures; seats and bookcases; large dining- th built-in buffet; handsome sewing fixture with ceiling lights. Delight- with very roomy, built-in couch and Well arranged kitchen, pantry, n porch, with 2 laundry tubs, excel- shes and Rudd water heater. Five bedrooms and large bath, 2 cedar all closets large; hardwood floors ut. This is really a very attractive built home in a fine residence dis- w OWNER, at 2841 Raymond ave.
x*

LE—
27th Place, best bargain in the tern part of city; 5-room bungalow, bedrooms and sewing room, 4 very sets, large white enameled bathroom, cina chest with mirror, linen draw- rooms and reception hall downstairs, ndas, built-in china closet, built-in two brick fireplaces, large French ws mirror in reception hall. French s door leading from reception hall verands; plate-glass windows 6x4; ken yard and garden, lawn in front , inside newly tinted and varnished; $3500, including a $2000 mortgage. nce cash, best buy in the city. See ARD REALTY CO., 421 Grant Bldg. Broadway 3327. x*

LE—NEW BUNGALOWS AND BUNGA- We have in various stages of com- from 4 to 12 dwellings in our West tract, all the time. These dwellings sisting of and include one-story and half story bungalows; also Swiss West Park Tract is highly restricted, le residences only. Has two fine ing at Santa Monica and Barrington easy walking distance of college and ool, as well as ward school. Twenty to Broadway from corner of Budlong la Barbara on the Dalton car. selling of two homes per week has record for the past year. Come and
AIL & CRANE COMPANY,
324 S. Spring st.
x*

LE—
TWO MORE LEFT.
handsomest four-room California bun- r $1150. If you want one of these you will have to hurry. They can be $50 cash, balance $15 monthly. s high and level. Water, gas, curbs, ks from 5c yellow car line, ern, schools.
W. MOORE
th JANSS INVESTMENT CO.,
Pac. Elec. Bldg.,
Main 3468. 6th and Main.
x*

LE—$7250; ON ORANGE ST., BET. a and Wilmer; 2-story 9-room mod- ; 4 bedrooms, 2 baths; 2 toilets; porch, etc.; $2500 cash, balance to you understand Westlake values, you afford to miss this opportunity.
n sell your houses and lots by listing fice. Call at the office personally, or us by mail or phone. Don't fail to you are selling, as we have clients for good buys.
FEDER, with
WALTER G. McCARTY,
F2111, Broadway 2730. 329 Story Bldg.
x24

LE—I HAVE FOR SALE ONE OF at six-room bungalows in the south- modern in every respect, oak floors, tel, beamed ceilings, all the built- s. Large and sunny. Gas, school- t fare on three lines. Owner will ow if sold this month.
NICHOLAS MILBANK,
Room 346, 242 West 5th st.
Main 3899. x

ALE—$6500; FURNISHED, SOUTH- elegant new 7-room bungalow, never ; natural stone front, quarter-sawed s in every room, stone mantel in liv- ing-room, built in the ceiling; 2 beau- ffets, long mirrors in doors; corner 5-room, 2 large bedrooms, unusually and kitchen; walls finished through- eautiful tapestry leatherette and bur- ace, garage, cement driveway, beau- ; landscaped; curbs; piano, cut glass; al opportunity to secure a beautiful ady for occupancy; cost over $7200. ss 50 east. PITTSBURG REAL ES- CO., 311-17 Laughlin Bldg.
x24

LE—
WILSHIRE SECTION.
$7000.
VE BEDROOMS, TWO BATHS, BUNGALOW CONSTRUCTION. MEL AND MAHOGANY FINISH. THIS IS AN $8000 HOME. Talk with
J. E. OSBORNE, ion Trust Bldg. Phone F2215 and y 1507.
24

LE—
HOLCOMB'S GOOD HOMES.
$2000, h and upward. month and upward. date in every detail. struction and finish. rt of town. ments.
HOLCOMB'S GOOD HOMES.
x*

LE—
IMPROVED.
O AND LOOK FOR YOURSELF.
ottage and one bungalow, beautifully t, both on one large lot, 60x150 to on corner, 2717 Normandie ave. W. 30th Place. These must be seen preciated, and it is a good income 3 car lines. Inquire SIBA BOARD CO., 421 Grant Bldg. F7650 and 3833.
x*

LE—5-ROOM HOUSE, NEWLY PUT very cheap; rent $25 month. Ad- on corner, 2717 Normandie ave. W. 30th Place.
x*

FOR SALE—
Houses.

FOR SALE—IF YOU ARE GOING TO BUY a home in Los Angeles,
I CAN SAVE YOU MONEY.
Make an appointment to consult me. Call HOME PHONE 26239.
x*

FOR SALE—INSTALLMENT HOUSES. SEE them. $1850—$100 down, $10 and interest monthly; 5-room modern, at 211 Newland st. $1400—$50 down, $10 and interest monthly; 5-room California bungalow at 326 Fayette st. $1400—$50 down, $10 monthly; 5-room California bungalow; Eagle Rock. CRITES, MYERS & KULLI, 107 S. Avenue 64. Eagle Rock office at end of yellow Garvanza car line, marked Eagle Rock ave. 5c fare.
x*

FOR SALE—
5-ROOM HOUSE, $4500.
On acre of land. All new and modern; plumbing up and down stairs. Cement work, trees, shrubs, flowers. A bargain for some one. Easy terms.
GEO. W. MOORE,
With JANSS INVESTMENT COMPANY,
Home 30945. Bdwy. 3468. 220 Pac. Elec. Bldg. 6th and Main.
x*

FOR SALE—
OWNER IS HARD UP AND WILL SACRIFICE SIX-ROOM BUNGALOW, located half block off Western ave. car line, in Wilshire section, on high ground; lot 50 by 165. Must have at least $4500; can make good terms for balance.
THIS IS AN ARTISTICALLY, WELL BUILT BUNGALOW, and on a lot worth at least $1500. FOR QUICK ACTION WILL OFFER FOR $4300. Call for MR. WHEDON at 212 Union Trust Bldg.
24

FOR SALE—
$6300.
NINE LARGE ROOMS, NEW. High, sightly lot.
Wilshire Section.
A Regular $8000 Home. Don't send all cash.
Talk with owner.
J. E. OSBORNE, 313 Union Trust Bldg. Phones F7235 and Broadway 1507.
24

FOR SALE—MODERN 5-ROOM HOUSE, 1437 Dana, with every known improvement, 2-room mahogany finish, polished oak floors throughout; 2 complete bathrooms, 2 lavatories, with laundry in basement; also automatic water heater and furnace; lot 50x185, south front, half a block from Adams and Vermont; high-class residence section. This house is finishing at some price as I am forced to sell; $1000 or more cash. Inquire of OWNER, 1446 Dana. Home phone 71460.
24

FOR SALE—ALL AGENTS, ATTENTION. We have no sales department; depend on agents and pay full commissions; list this, but leave signs off. $2300; $250 cash and $20 month; 5-room modern bungalow, cabinet kitchen, built-in buffet, hardwood floors, fine new house; hay next door. House is at 2443 Lan- franco st., Boyle Heights. Take Stephenson- ave. cars, get off at Lorena st., walk north to Lanfranco st. Take deposit and see MAT- THEWS & MATTHEWS 329 Douglas Bldg.
x*

FOR SALE—A BEAUTY. $4150. The prettiest six-room bungalow in the southwest; fine location; just finished, with all the new built-in features, and must be seen to be appreciated. This is a beautiful home and different from any other in the city. Make an appointment with us and let us show you this property before it is sold. This is a bargain and will not last long. $1000 cash, balance to suit. W. H. KIMBALL, 429 Exchange Bldg., corner 3rd and Hill sts.
24

FOR SALE—
A beautiful 5-room bungalow, located in the southwest; 20 minutes from center of town; best of street work, electric lights, etc.; house finished in mission style, cabinet kitchen and all modern improvements. Lot 40x135 to alley; this is one of the best buys in the city for the money; price $1450; terms $50 down and $15 per month, including interest. See owner at 1353, MR. BLAKE. Main 4927.
x24

FOR SALE—WILSHIRE DISTRICT. $4100 BUNGALOW. VERY EASY TERMS. This beautiful east-front bungalow is a snap—near the Fourth-st. car line—just beyond Bimini Baths, on the highest ground in the Wilshire district.
See MR. FISHER,
Home 30945. THE McCARTHY CO., Sunset A2942. 201 North Broadway. Main 1576.
x*

FOR SALE—CASH OR TERMS. NEW 6-room cottage, thoroughly modern and well arranged, dining and living-room finished in 3 bedrooms, 12x12 each; kitchen, bath, closets galore; hardwood floors, gas and electricity, hot and cold water, stationary tubs, lot west front, 50x150, corner; high, unsurpassed view; lawn, flowers, trees. Take Hollywood or Colegrove car; 5c fare; 15 minutes from town. Coronado st., south to 1062. OWNER.
x24

FOR SALE—MOST BEAUTIFUL 7-ROOM bungalow in West Prospect; 1118 W. 41st Place, near new high school; front and side cement porch, veneered panels in living and dining-rooms; built-in wall bed in den; lot 40x 126; workmanship all first-class throughout. Take Grand and Dalton-ave. car, get off at Walton Place and walk 3 blocks south to 41st Place. Call up owner and builder, SOUTH 2281. Home 28567.
27

FOR SALE—OUR NEW HOME, JUST COMPLETED, in beautiful Highland Park. Charming 1½-story modern bungalow. Complete convenience; furnace, fireplace, hardwood floors, east front; fine unobstructed views, and at less than cost to right party. Gore lot fronting 100 feet on fine avenue and but 2 blocks from cars; 1-4 cash, balance terms to suit. Owner, 1171 AVIS ST., West. If no agent Phone (HOME) 29024.
24

FOR SALE—
$4750.
5 large rooms, tile bath, decorated with imported wall papers; cement drive. See that at once. 930 CRARCY PLACE. Take 3d or Ninth st. cars. 'Phone West 3787. House shown by appointment.
x

FOR SALE—HAVE CLIENT WHO IS SIMPLY up against it and must sell her new 5-room 2-story house at some price, everything as good as money could make it. Located southwest. Easy front, large lot. Can be bought for $800 less than it is actually worth. Call up and let me tell you about it. About $250 cash; nice new furniture for sale, very cheap. H. C. ATWOOD, 415 S. Hill. Main 8774; F7412.
24

FOR SALE—5-ROOM BUNGALOW, SOUTHwest; a little beauty, hardwood floors, beamed ceilings and all other conveniences; piped for furnace, basement, etc., etc. Will be sold at a genuine bargain as I need the money. If you want a bungalow in Wilshire district, see this. Grounds open from 10 a.m. to 5 p.m. daily; key next door. House is at 2443 Lanfranco st., Boyle Heights. Take Stephenson-ave. cars, get off at Lorena st., walk north to Lanfranco st. Take deposit and see MATTHEWS & MATTHEWS 329 Douglas Bldg.
x24

FOR SALE—A BEAUTY. $4150. The prettiest six-room bungalow in the southwest; fine location; just finished, with all the new built-in features, and must be seen to be appreciated. This is a beautiful home and different from any other in the city. Make an appointment with us and let us show you this property before it is sold. This is a bargain and will not last long. $1000 cash, balance to suit. W. H. KIMBALL, 429 Exchange Bldg., corner 3rd and Hill sts.
24

FOR SALE—
A beautiful 5-room bungalow, located in the southwest; 20 minutes from center of town; best of street work, electric lights, etc.; house finished in mission style, cabinet kitchen and all modern improvements. Lot 40x135 to alley; this is one of the best buys in the city for the money; price $1450; terms $50 down and $15 per month, including interest. See owner at 1353, MR. BLAKE. Main 4927.
x24

FOR SALE—WILSHIRE DISTRICT. $4100 BUNGALOW. VERY EASY TERMS. This beautiful east-front bungalow is a snap—near the Fourth-st. car line—just beyond Bimini Baths, on the highest ground in the Wilshire district.
See MR. FISHER,
Home 30945. THE McCARTHY CO., Sunset A2942. 201 North Broadway. Main 1576.
x*

FOR SALE—CASH OR TERMS. NEW 6-room cottage, thoroughly modern and well arranged, dining and living-room finished in 3 bedrooms, 12x12 each; kitchen, bath, closets galore; hardwood floors, gas and electricity, hot and cold water, stationary tubs, lot west front, 50x150, corner; high, unsurpassed view; lawn, flowers, trees. Take Hollywood or Colegrove car; 5c fare; 15 minutes from town. Coronado st., south to 1062. OWNER.
x24

FOR SALE—MOST BEAUTIFUL 7-ROOM bungalow in West Prospect; 1118 W. 41st Place, near new high school; front and side cement porch, veneered panels in living and dining-rooms; built-in wall bed in den; lot 40x 126; workmanship all first-class throughout. Take Grand and Dalton-ave. car, get off at Walton Place and walk 3 blocks south to 41st Place. Call up owner and builder, SOUTH 2281. Home 28567.
27

FOR SALE—OUR NEW HOME, JUST COMPLETED, in beautiful Highland Park. Charming 1½-story modern bungalow. Complete convenience; furnace, fireplace, hardwood floors, east front; fine unobstructed views, and at less than cost to right party. Gore lot fronting 100 feet on fine avenue and but 2 blocks from cars; 1-4 cash, balance terms to suit. Owner, 1171 AVIS ST., West. If no agent Phone (HOME) 29024.
24

FOR SALE—
$4750.
5 large rooms, tile bath, decorated with imported wall papers; cement drive. See that at once. 930 CRARCY PLACE. Take 3d or Ninth st. cars. 'Phone West 3787. House shown by appointment.
x

FOR SALE—HAVE CLIENT WHO IS SIMPLY up against it and must sell her new 5-room 2-story house at some price, everything as good as money could make it. Located southwest. Easy front, large lot. Can be bought for $800 less than it is actually worth. Call up and let me tell you about it. About $250 cash; nice new furniture for sale, very cheap. H. C. ATWOOD, 415 S. Hill. Main 8774; F7412.
24

FOR SALE—5-ROOM BUNGALOW, SOUTHwest; a little beauty, hardwood floors, beamed ceilings and all other conveniences; piped for furnace, basement, etc., etc. Will be sold at a genuine bargain as I need the money. If you want a bungalow in Wilshire district, see this. Grounds open from 10 a.m. to 5 p.m. daily; key next door. House is at 2443 Lanfranco st., Boyle Heights. Take Stephenson-ave. cars, get off at Lorena st., walk north to Lanfranco st. Take deposit and see MATTHEWS & MATTHEWS 329 Douglas Bldg.
x24

FOR SALE—IF YOU ARE LOOKING FOR a bungalow we have the swellest 5-room in Vermont Avenue Square, on a corner lot. This is a beauty, hardwood floors, beamed ceilings, built-in buffet, gas and electric lights, near car line; price $3650; $400 cash, balance $30 a month, including interest. DOBBINS & RIDGEWAY, with TRACT E. SHOULTS & CO., 6730 S. Vermont. South 466. Home 26216.
24

FOR SALE—BEAUTIFUL HOME.
5-room bungalow at a sacrifice if sold before Saturday night. Will close a deal on this property for $750 under value for quick sale. This property is on Benton Way and on a corner, modern and up to date. $1000 cash will handle it. See us at once. Must do business quick. W. H. KIMBALL, 429 Exchange Bldg., corner 3rd and Hill sts.
x24

FOR SALE—20 NEW MODERN BUNGAlows, $1500 to $2500; terms $10 to $15 month; $100 to $250 cash; 4 and 5 rooms, strictly modern, oak floors, beam ceilings, etc., beautiful finish.
MANNY INVESTMENT CO.,
609 Grosse Bldg.,
Sixth and Spring sts.
x27 F7653, Broadway 1895.

FOR SALE—SNAP; THIS WEEK ONLY; 7-ROOM 2-STORY HOUSE, WEST 23RD NEAR NORMANDIE. LOT 50x138. HOUSE WELL BUILT; SPLENDID CONDITION; DRIVEWAY; LAWN, FLOWERS, ETC.; PRICE $6850; ONLY $1100 CASH REQUIRED. LOT ALONE WORTH $2500; A REAL BARGAIN. SEE OWNER, 818 GRANT BLDG. PHONE A3027.
26

FOR SALE—HERE—HEAR—FOR CAN YOU beat this? Income property; 5 rooms completely furnished, close in, all gone. Rents for $31 per month. Lot 40x143, to 15-ft. alley. Good barn and large store room. Price $3500, $1500 down, balance to suit. Call at owner, 1874 E. 46TH ST., or phone 21967. No Sunday business.
x

FOR SALE—OR EXCHANGE—5-ROOM GOOD cottage, northwest, electricity, gas, bath, near two car lines; 5c fare; 15 minutes downtown; want small cash payment, lot or offers, balance monthly; price $1750, or best offer; must be sold; commission to agents. 'Phone A1926, or address N, box 98, TIMES OFFICE.
24

FOR SALE—HOUSE, FOUR ROOMS, ON London st., near corner of Temple and Hoover sts. House has bathroom complete, gas fixtures, electric fixtures; shades all in; street work all in and paid for. House is new, and possession can be given at once. Price $2350. Easy terms. Address Owner, L. C., 216 Pacific Electric Bldg.
x*

FOR SALE—BEAUTIFUL 1½-STORY BUNgalow and large basement. This fine place has been offered at $4500, but can be bought now for $4000. Lot 50x150, bearing fine peach, pomelo, fig, apricot, peach, nectarine and plumb trees. Lot 30x178 to 12-ft. alley. House in rear rents at $10. Call owner, Hollywood 4711. No. 732 CARLTON WAY.
24

FOR SALE—JUST COMPLETED, A SEVEN-room bungalow at 250 Gramercy Place, artistic, modern, all built-in conveniences, piped for furnace, basement, etc., etc. Will be sold at a genuine bargain as I need the money. If you want a bungalow in Wilshire district, see this. Grounds open from 10 a.m. to 5 p.m. daily; key next door. House is at 2443 Lanfranco st., Boyle Heights. Take Stephenson-ave. cars, get off at Lorena st., walk north to Lanfranco st. Take deposit and see MATTHEWS & MATTHEWS 329 Douglas Bldg.
x24

FOR SALE—I HAVE FOR SALE ONE OF at six-room bungalows in the southmodern in every respect, oak floors, tel, beamed ceilings, all the built- s. Large and sunny. Gas, school- t fare on three lines. Owner will ow if sold this month.
NICHOLAS MILBANK,
Room 346, 242 West 5th st.
Main 3899. x

FOR SALE—$6500; FURNISHED, SOUTH- elegant new 7-room bungalow, never ; natural stone front, quarter-sawed s in every room, stone mantel in liv- ing-room, built in the ceiling; 2 beau- ffets, long mirrors in doors; corner 5-room, 2 large bedrooms, unusually and kitchen; walls finished through- eautiful tapestry leatherette and bur- ace, garage, cement driveway, beau- ; landscaped; curbs; piano, cut glass; al opportunity to secure a beautiful ady for occupancy; cost over $7200. ss 50 east. PITTSBURG REAL ES- CO., 311-17 Laughlin Bldg.
x24

FOR SALE—
WILSHIRE SECTION.
$7000.
VE BEDROOMS, TWO BATHS, BUNGALOW CONSTRUCTION. MEL AND MAHOGANY FINISH. THIS IS AN $8000 HOME. Talk with
J. E. OSBORNE, ion Trust Bldg. Phone F2215 and y 1507.
24

FOR SALE—
HOLCOMB'S GOOD HOMES.
$2000, h and upward. month and upward. date in every detail. struction and finish. rt of town. ments.
HOLCOMB'S GOOD HOMES.
x*

FOR SALE—
IMPROVED.
O AND LOOK FOR YOURSELF.
ottage and one bungalow, beautifully t, both on one large lot, 60x150 to on corner, 2717 Normandie ave. W. 30th Place. These must be seen preciated, and it is a good income 3 car lines. Inquire SIBA BOARD CO., 421 Grant Bldg. F7650 and 3833.
x*

FOR SALE—5-ROOM HOUSE, NEWLY PUT very cheap; rent $25 month. Ad- on corner, 2717 Normandie ave. W. 30th Place.
x*

FOR SALE—
Houses.

FOR SALE—NEW AND MODERN 5-ROOM residence, only half block from Wilshire Blvd., close in, and in splendid neighborhood. This house is worth $5000 cash, but owner will sacrifice for $4750, which is $1000 below actual cost. At this price it is the best buy in this city. OWNER, 813 H. W. Heilman. A3139, Main 8511.
x24

FOR SALE—BY OWNER.
On account of having to leave for the east will sacrifice my beautiful, strictly modern, 6-room bungalow on lot 50x134, with good barn in the rear, $3500 takes it. Payments can be arranged to suit. See owner on premises. 1737 W. 35TH ST.
x27

FOR SALE—BEAUTIFUL 5-ROOM STORY-and-half house, just completed; hardwood floors throughout; 5 rooms downstairs, 4 bedrooms and bath up; furnace; 60-foot lot; garage, beautiful view; high, restricted property; $5500; easy terms. Sunset boulevard way, 15 minutes out; paved street. OWNER, Temple 297.
25

FOR SALE—MODERN 7-ROOM 1½-STORY house; large reception hall, plenty closet room; gas, electricity, 2 toilets, wash tray; sewer connection; very conveniently arranged fine home; good car service, $3500; half cash; $500 below value; reason for selling, OWNER, 519 E. 33rd st.
24

FOR SALE—11-ROOM HOUSE, COMPLETE in every respect. Large barn, 120 ft. on Vermont ave., 250 ft. deep. East and south exposure. All kinds of flowers, fruit and shade trees. Block and half from car line. 20 minutes from Broadway. Price $13,000. Address Owner, L. C., 216 Pacific Electric Bldg.
x*

FOR SALE—$15,000; TERMS.
Below value; beautiful 10-room house, on most attractive corner in Coronita Park, only 20 minutes to business center. This is an exceptional bargain.
Main 4362. MARTIN & MARTIN, 510 O. T. Johnson Bldg.
x24

FOR SALE—WE HAVE A LIST OF PERsonally inspected houses and lots, in all sections of the city. Or we will build to suit you on lot of your selection on most attractive terms.
CHANDLER & GORE, Lessees, 611 Delta Bldg. F7121.
x*

FOR SALE—$3900; BIGGEST SNAP IN THE city, 5-room, two-story, new house, up to date in every way; lot 56x126 to alley; gas, electricity and sewer. Take Grand avenue car marked 48th street, get off at St. Andrews and walk one block north, 3rd house from corner. A3703; MAIN 2976.
24

FOR SALE — AT A SACRIFICE, OWNER leaving city, 5-room modern bungalow, 2221 W. 20TH PLACE; small cash payment, balance monthly, including interest. E. D. WEST, Sole Agent, 404 Chamber of Commerce Bldg. A1969.
24

FOR SALE—$3800; MY NEW 5-ROOM BUNgalow home; moving East; sacrificing; fine built-in effects; best construction and finish; easy terms. Consider Los Angeles lot or Riverland, O., property or exchange. 'PHONE 10297.
25

FOR SALE — NEW 4 AND 5-ROOM COTtages, with one acre, stream of living water across the land; 17 minutes' car ride; prices $1400 and $1650, small payments. CLEMENTS & FLY, 603 S. Hill st. 'Phones Main 7268, F7377.
24

FOR SALE—
$125 TO $250 CASH, $50 MONTHLY.
Buys new, beautiful 5-room home, unexcelled location. Price $4350. 'Phone 52478. HOME BUILDING CO., 1235 Mt. Olive ave.
x*

FOR SALE—$2500. SIX-ROOM (THREE bedrooms) new, modern bungalow, close in, 167 W. Ave. 31. All improvements; easy terms to suit. South Pasadena carline, and Griffin cars to Ave. 31, one block west. Apply direct on premises.
x

FOR SALE—BUNGALOW AND LOT, MODern, easy walking distance; natural gas for lighting and fuel; board fence around lot. Price $2500; $1000 cash, balance mortgage, 10s OWNER, 324 FIREMAN ST. Take W. Temple-st. car.
27

FOR SALE—A BARGAIN; 5 AND 6-ROOM bungalows, 46th and Harvard, Vermont Square; hardwood floors, modern in every detail; $2400 and $2800; terms. Phone A6101, MADISON MARINE, 514 Citizens' Nat'l. Bank Bldg.
25

FOR SALE—A COSY HOME; BERRIER, FRUIT FLOWERS, FINE CEMENT CELLAR. MUST BE SEEN TO BE APPRECIATED. TERMS IF DESIRED. SEE OWNER. THIS IS A SNAP. 3833 WOODLAWN AVE. MAPLE AVE. CAR.
27

FOR SALE — SOUTHWEST, $100 CASH, $25 month. Pretty 5-room bungalow, oak floors, beamed ceilings, mantel, bookcases, built-in kitchen, laundry tray, etc., ½ block to yellow car. J. J. AHLERS, 301 H. W. Heilman Bldg.
24

FOR SALE — BY THE CARPENTER AND owner. I have just finished a very pretty bungalow and will sell at a bargain on very easy terms. See me at the house, 122 W. 61ST ST., corner Laurraine Walk, on car line. Phone SOUTH 6714.
24

FOR SALE—BARGAIN, $2000, $20 CASH, balance $20 per month; new, modern 4-room cottage, close in, high ground, near school and car. By OWNER, A6670.
x24

FOR SALE—ANGELENO HEIGHTS, MODern 5-room cottage on corner, upper story floored and 2 rooms could be added at small cost; near 3 car lines; price reduced. Owner, Address J, box 147, TIMES OFFICE.
24

FOR SALE—6-ROOM HOUSE AND 5 LOTS in Whittier, cheap if taken now; would make truck garden or chicken ranch and grow in value. Address N, box 65, TIMES OFFICE.
25

FOR SALE—OR RENT—$30 N. CORONADO, 6-room house, garage, toilet, bath, gas, sewer and street work in; beautiful view; clear; terms; Hollywood car. 'Phone OWNER, West 5864.
x

FOR SALE—4-ROOM HOUSE AND BARN, built for a home, and is beautiful; fine lawn and playhouse; $300 cash, $20 per month; price $1700. FRANK COOPER, 1110 Fresno st., Stephenson-ave. car.
24

FOR SALE—$1500; 4 ROOMS, BRAND NEW, water, gas, electricity; sewer; near East Main; must sell; need money at once. It's a bargain. Terms or discount for cash. Call F7495, or Main 8706.
x

FOR SALE—GOOD 4-ROOM BEACH COTtage, completely furnished, beautiful view, close to ocean, street car and lagoon; owner must sell; quick. F. C. EPPERSON, 517 Byrne Bldg.
x

FOR SALE—$2900. SIX-ROOM (THREE bedrooms) new, modern bungalow, 5114 So. Vermont ave., two car lines; large lot, fenced. Easy terms to suit. J. SULL, 304 Bryson Bldg. Main 3859, A3870.
x

FOR SALE — NEAR HIGHLAND PARK, new 5-room modern bungalow, hardwood floors, enameled bedrooms, etc., $2300, on terms; this is $400 under value. Call at 222 STIMSON BLDG.
x25

FOR SALE—FINE NEW 5-ROOM PLASTered bungalow, near Highland Park, hardwood floors, nice electric fixtures, etc., $1600, $300 cash and $15 per month. 'PHONE MAIN 4268.
x25

FOR SALE—EAST SIDE, A SMALL CALIfornia house, large lot, lawn; fine garden, poultry yard, price $675, cash $250, balance $5 a month. Bonnie Brae ave., 3rd house north of Stephenson ave., car line.
x

FOR SALE—NEW MODERN EIGHT-ROOM house, Wilshire district, 60 ft. lot on fine street. Price $6750; cash $2150; balance mortgage or exchange equity for smaller place. Address N, box 94, TIMES OFFICE.
25

FOR SALE—$50 DOWN, ONLY $1350, BUYS new 4-room house, 41st st., large lot; gas; a big snap. See F. J. LEAVER & CO., owner, 319 Pacific Bldg., S.E. corner 4th and Main. Main 2748.
x*

FOR SALE—BY OWNER, A BUILDER, A few four, five and six-room modern bungalows on easy terms, on Moneta and Grand ave. car line, these are bargains and are going fast. SOUTH 1295.
x

FOR SALE—NEW 4-ROOM CALIFORNIA house, Hollywood way; $1300 is the price. What is it worth to you?
OWNER, F7537. 510 O. T. Johnson Bldg.
Main 4962. x24

FOR SALE—$3500; NEW, MODERN, 7-ROOM house, Ardmore ave., near Third st.; will take a lot for $1500 in part pay, or sell on easy terms. W. N. HOLWAY, 609 Laughlin Bldg. A1939.
25

FOR SALE—BARGAIN, $2000 IF SOLD THIS week; 7-room modern home, view of ocean and mountains, 15 minutes from Broadway, west; $500 cash, balance monthly. REES & DIONYSIUS, 422 Byrne.
x25

FOR SALE—BRAND NEW 5-ROOM BUNgalow; beamed ceilings, hardwood floors, cabinet kitchen, etc.; price reduced to $2500; easy terms. Take 51st-st. cars on Main to 52d. W. 61ST ST.
x24

FOR SALE—$2500; NEAR SIXTH AND UNion; 6 rooms; new and strictly modern; terms $300 cash. Biggest snap on the market.
BURNS-HUTCHINSON CO., 621 Security Bldg.
x24

FOR SALE—VERY EASY TERMS, IN growing district, near Agricultural Park, $700 under value; fine 6-room modern bungalow; only $2750; must sell; no agents. SOUTH 2981.
24

FOR SALE—$800, OUR EQUITY WILL TAKE $500 cash, the rest on terms, a modern four-room cottage, electric, gas, bath. Price $2100. Call 2780 AUGUSTINE COURT, off East Ave. 28.
3

FOR SALE—$2000; LARGE 7-ROOM HOUSE, hard finish, Eagle Rock way, near new college, snap, $250 down. L. B. CHAPMAN & CO., 621 Central Bldg.
24

FOR SALE—NO MONEY DOWN
$50 monthly pay.ments in advance, to responsible person, buys in fine section, new 5-room beautiful bungalow. PHONE 59476.
x25

FOR SALE—BUYERS, NOTICE PRICE. 1705 Reid st.; modern 5-room residence, now $3500. Bank appraisement $3500; want $500 cash. COLE, owner, phone F5464.
x24

FOR SALE—MY NEW 5-ROOM HOUSE, $4000. Lot 50x154 to an alley; 2 blocks from car; in West Park tract. Phone West 3078. Call 1129 LEIGHTON AVE.
x*

FOR SALE—ANY ONE WANTING A GOOD home in Boyle Heights at a bargain, call

FOR SALE—
City Lots and Lands.

FOR SALE—

ALHAMBRA HOME ACRES.
$600 AND UP.
WITH WATER.
TERMS ¼ CASH, BALANCE LONG TIME.
Los Angeles but two miles distance—15 minutes from First and Main by fast and frequent car service—fare 6¼ cents by book. Ideal situation in the lovely valley of the San Gabriel and immediately adjoining the city of Alhambra. High-class orange land—also highly adapted for small fruits and the raising of turkeys and chickens. Good stores, churches and finest of schools close at hand. Gas is piped to many of the acres and some may be had with 5-foot cement walks and curbs. You must come and see this high-class property in order to appreciate the beauty of the surrounding valley and the mountains.
HOW TO GET THERE.
Take car marked "Covina Line" in the Pacific Electric Bldg. or anywhere on Main or First, and get off at Garfield ave. Salesman will meet you there with carriage to show the property, or come to this office for free transportation.
Our tract agent is on the property from 9:30 a.m. and remains until arrival of the car leaving city at 5:20 p.m.
JANSS INVESTMENT COMPANY,
220 Pacific Electric Bldg. Sixth and Main.
x26 'Phones—Home 10945, Broadway 3468.

FOR SALE—

MAIN-MONETA ACRES.
$500
AND UP PER ACRE.
WITH WATER.
One-fourth cash, balance long time. These acres are only 25 minutes from Second and Broadway, through which a new street car line to San Pedro will pass.
This means that the property will double in value very quickly. This soil is a rich, sandy loam, supplied with pure artesian well water, steel mains to every acre, insuring large crops the year 'round. Oranges, lemons, berries, alfalfa, etc., can be seen producing large crops at the present time. The land is high and level, with a gradual southern slope, accessible to the ocean breezes at all times.
Adjoining acres are selling from $1000 to $1500. As a good investment this is unequaled in Southern California.
Take Moneta-ave. Redondo Short Line car anywhere on Broadway and
GET OFF AT ROSECRANS AVE.
PATTON & LONGLEY,
220 S. HILL ST.
3213. MAIN 6373.
x26

FOR SALE—
REAL ESTATE BULLETIN.
E. A. FORRESTER & SONS.
WILSHIRE SECTION.
Your choice of 48 fine lots in
WILSHIRE HARVARD HEIGHTS.
Located south of Wilshire Blvd. and east of Harvard.
ALL AT REDUCED PRICES.
SAVE HUNDREDS BY BUYING NOW.
A$2150 lot on KING, near Seventh, $1850.
A $1750 BUNGALOW lot on IROLO, near SEVENTH, on terms, for only $1650.
A $2600 W. front, IROLO, between Eighth and Ninth, on EASY TERMS, for only $1600.
A $1750 E. FRONT, on IROLO, close to Ninth and 1-story homes, for $1600.
HANDSOME BUNGALOWS AND TWO-STORY HOMES FOR SALE.
See agent at Wilshire office.
TO GET THERE
take W. Sixth st. cars marked "Melrose" or "Ardmore" to Harvard, walk south to Wilshire Blvd. AGENT THERE EVERY DAY.
For maps, appointments from downtown, or further information see
E. A. FORRESTER & SONS, INC.,
Sixth Floor Forrester Bldg., 640 S. Broadway. Home 10701. Broadway 2121.
x24

FOR SALE—
BEST LOCATIONS AND PRICES.

$950	Crenshaw blvd. N. of Adams	50x157
$1200	Gramercy Pl. nr. Second st.	50x132
$1200	11th ave. nr. Wash. E. F.	50x150
$1300	9th ave. nr. Wash. E. F.	50x150
$1375	Crenshaw blvd. nr. Washton.	50x157
$1325	7th ave. nr. Washington	50x145
$1375	7th ave. near Washington	50x150
$1400	Manhattan Pl. nr. Second st.	50x132
$1500	Gramercy Pl. nr. Adams	62x132
$1525	4th ave. nr. Washington	50x148
$1550	4th ave. nr. Adams	50x146
$1650	4th ave. nr. 23d st., E. F.	50x150
$1650	St. Andrews Pl. nr. 4th E. F.	50x150
$1700	5th ave. nr. Washington	50x145
$1750	Nr. Wilshire and St. Andrews	60x140
$1850	St. Andrews Pl. nr. 4th, E. F.	65x150
$1875	9th ave. near Pico, E. F.	50x150
$1900	St. Andrews Pl., cor., E. F.	50x150
$2000	Harvard, 2 lots, cor. 11th st.	100x150
$2000	St. Andrews Pl., E. F.	62x150
$2100	Manhattan Pl. nr. 4th st.	60x150
$2200	Western ave., cor., E. F.	97x132
$2400	Manhattan

Liners.

FOR SALE—City Lots and Lands.

FOR SALE—OWNER MUST HAVE ... corner lot at Manchester, ... large lot at Manchester, ... HENRY WILLIARD, ... Cor. ... 27

FOR SALE ... FORTY LARGE ... beautiful tract, on ... eighty feet, with ... bargain. F. WINDENDANGER, ... South Broadway.

FOR SALE—HAVE YOU SEEN ... Park? Lots $250 to $750; ... R. MILLER CO., ... 27

FOR SALE—FINE LOT, 62ND, ... San Pedro and Santa Fe, ... $10 a month. RIGBY ... 27

FOR SALE—REMEMBER, EASY ... Lots opposite ... OWNER, ... 27

FOR SALE—SEE TAFT & RANDALL, ... for bargains in homes in Hollywood.

FOR SALE—CHEAP; LOT ON ... at Crenshaw; ... $2125. 27

FOR SALE—Acreage for Subdivision.

FOR SALE—

ACREAGE FOR SUBDIVISION.

If you want acreage in the very ... Shoe String ... beyond question ... are a few specials. ... One 5-acre ... One 6-acre ... The ... the car ... make an extra special price on ... piece.)

SEE J. H. HARRISON, ... WAINWRIGHT-BUTLER CO., ... P1202; Bdwy. 2162. 24

FOR SALE—5 ACRES, RIPE FOR ... diate subdivision; on car line, in a ... strip, big profit, with little cash. ... acre. ARTHUR COPPS & CO., ... P2291. 236 Pico Bldg. 24

FOR SALE—5 ACRES IN ALHAMBRA ... subdivision; 4 blocks of 2 car lines ... of city limits; owner must ... want something good ... use look at this. L. B. MILLER, ... Bdwy. 974. 24

FOR SALE—5 ACRES ON CENTRAL ... below Manchester, only $450 per ... est acreage in that vicinity; ... cation. HILDRETHIN & SCHILLING, ... Main 5028. P2128. 24

FOR SALE—Business Property.

FOR SALE—

PACIFIC PALACE

"The Sign of Activity."

Long headed investors know ... something when they see it. Prize to ... hill, near the Angelus Flight. ... the reason we are working there. ... investment about it. We know ... we are talking about and can prove ... for many of the best properties in ... Locations for immediate improvement ... investment at $10,000, $15,000, $20,000 ... up to $150,000. Some new parties ... ten per cent. net. All will return ... profits within a few years. Your time ... well spent in talking with us. ... CARL G. PACKARD, ... Pisano 526-A Laughlin Bldg. ... Call. Established 1891. 24

FOR SALE—

READ THIS.

$15,000. ... NORTH OF PICO. EAST OF ... SOUTH OF SEVENTH. WEST OF ...

ABSOLUTELY ... THE BEST BARGAIN IN THIS ... OF THE CITY. ... QUICK ACTION NECESSARY. ... No information over ... W. I. HOLLINGSWORTH & ... 324 Wilcox Bldg. 24

FOR SALE—

FOR THE INVESTOR OR MANUFACTURER.

Choice business lots, very ... location for factory, warehouse ... site. East 9th st., near San ... Price $9750 for a short time only.

GOLDEN STATE REALTY ... 120 West 9th st. ...

FOR SALE—

FOR $625.

WEST TENTH STREET ... WEST TENTH STREET ... NEAR ALBANY st. ...

FRONTS TWO STREETS. ...

APARTMENT-HOUSE SITE. ...

LOT 60x165. ...

THIS IS A RARE BARGAIN. ... FOR MORE PARTICULARS ... KOSTNER, WITT & ... W. I. HOLLINGSWORTH & ... ESTABLISHED 1888. ... 313-314 WILCOX BLDG. 24

FOR SALE—ARTHUR W. KNOX ...

GRAND AVENUE CORNER ...

WE HAVE THE BEST BUY ON ... AVE. LARGE CORNER NORTH ... THERE IS NO PROFIT IN IT. ... QUICK TURN. SEE US FOR IT. ... ARTHUR KNOX ... MERCHANTS' TRUST ... 118-9 ... A3362. Main 3322. 24

FOR SALE—BY OWNER; THE ... corner on all four ... city and suburban ... modern 10-room house, ... millionaires' row; ... modern, up-to-date ... Westmoreland Place ... magnificent site for ... mansion; building ... frontage for $90 per foot; ... price to close up estate. ... REALTY CO., 234 S. Spring st. ...

FOR SALE—SNAP. $35 ON BEST ... best value. Corner ... near Sixth ... A 50-foot lot in ... $1250. Only ... bought. Not ... $900. Now ... ten per cent. ... even better. ... a large corner ... F. WIESENDANGER, ... Broadway. ...

FOR SALE—FINELY IMPROVED ... property, positively ... estate, 10 minutes ... below Manchester, ... Santee. Let ... apartments and ... You owe ... ing elsewhere. ... Price now $15,000. ...

FOR SALE—

SOUTH HOPE STREET.

Fine large lot, between 36th and ... improvements pay ... $2,000. ... some exchange. ... M. GIFFEN, with ... A1359. G. M. GIFFEN & CO., ... 131 Merchants' Trust Bldg. ...

FOR SALE — $17,500; $2,500 ... ment and air; such ... right and ... close to the ... buy. Such ... GLEASNER, ... Laughlin Bldg. ...

FOR SALE—APARTMENT ... nearly new, ... rooms and private bath each; ... Price $7250 for ... WEST VERNON. ...

FOR SALE—BUSINESS CORNER, ... lot, southeast ... dence. WIESENDANGER, ... Trust Bldg. ...

FOR SALE—home ... LOT 2 ... $15 ... annually ... $15 ... rent on ... south of ... ment. ...

FOR SALE—BY OWNER; ... lot, ...

Classified Liners.

EXCHANGE—
Houses.

EXCHANGE—HOUSES—
BY
MINES & PARISH.

WILSHIRE BOULEVARD,
BETWEEN RAMPART
AND
VERMONT.

FUL HOUSE, 10 ROOMS, 2 BATHS, HARDWOOD FLOORS, BASE-DER ENTIRE HOUSE, NEARLY AUTOMATIC HUOD HEATER, BIG DINING-ROOM, FINE ARMING DINING-ROOM, HOUSE ELY APPOINTED. YOU CAN'T ER THAN GET WILSHIRE BOU-PROPERTY. OWNER WANTS HIGH GROUND. WEST ADAMS HIRE UP TO $12,000, BALANCE MORTGAGE.
BOYDEN,
MINES & PARISH,
353 S. HILL ST.

EXCHANGE— —FOR EXCHANGE.

RE OFFER SOMETHING ABOUT OR YOUR EASTERN PROPERTY.

y large fine city lots; the corner ered with the exceptionally large, ern bungalow 2 large bedrooms; the bath, kitchen, dining-room are full buttet, and entire house t and superior finish. Outside fea- attractive. A beautiful private with the place, making about one in all. Ideal location, superior e, superb scenery. Worth $9000; eastern improved for equity of

anges we deal with owners only.

VID BARRY & COMPANY,
215-219 Union Trust Bldg.
Main 4993. Home 4993. x*

EXCHANGE—
$4500—
diate disposition a good one-and-story, seven-room house, well lo- southwest. Downstairs dark, upstairs, rooms and bath, white. Gas, elec- Lot 50x125. Barn. Mortgage

"It Pays to See Us."
RDS & WILDEY COMPANY,
232 Laughlin Bldg. Home 10787. x24

EXCHANGE—
1749 W. 23D ST.

re you to offer in exchange for the dern house? It contains 8 rooms garage. Lot is 50x150. Price gage $4250.

ST MARSH & CO., Sole Agents,
W. Fifth st., Security Bldg.
Phone 10178. Main 5045.

EXCHANGE—
VT D. H. LINGLE & CO.
om house at Huntington Park; a 6-room cottage at Alhambra worth a small ranch.
autiful 9-room home on Gramercy Lot 75x175. Will take automobile change to $3500, or a neat bunga- you want in Los
INGLE & CO., 457½ S. BROADWAY.

EXCHANGE—
dern 5-room, 2-story house, on cor- 40th and Magnolia, Long Beach. wood.
Lot 50x70 on Pine st., near 9th, im- small houses. Want city property h south. Small offer.
GLOVER, 405 S. Hill st. F7270. x24

EXCHANGE—BRAND NEW 5-ROOM cottage, on lot 50x150 in Huntington ce $3500; owner wants fine paying property store or dairy farm; for information, inquire SEA BOARD CO., 421 Grant Bldg. F5430; Broad- 24

EXCHANGE—
es for equity of $2500 in 8-room West- home, value $7500.
to $1000 as part payment of $3100, ly 2-story half block to Dalton, ca. Main 2783, 308 O. T. JOHNSON BLDG. x24

XCHANGE — 6-ROOM MODERN bungalow, Central ave. Want small ear Los Angeles for $1300 equity.

E. J. GRUETTNER,
219 Exchange Bldg. A6300.

XCHANGE—6-ROOM HOUSE AND d said to have big values in near sundly located on west side, high ele- on Wilcox; 5 rooms and bath; or proved with 6-room house, garage, free clear city lots or acreage near t have you quick to trade for this for Los Angeles property. CHANDLER & GORE, real estate and loans, 311 Delta Bldg. F7121.

XCHANGE—OR FOR SALE—VERY residence in the beautiful city of want Los Angeles or Hollywood; ence or choice lots. Highlands climate beautiful; unobstructed mountain s. What have you? Address J. A. owner, Redlands, Cal.

XCHANGE—6-ROOM MODERN bungalow, Wilshire district; large lot; price $3500; want furniture and lease ment house for equity, or might as sell same. Owner only. See owner, 630 S. Spring. F3626. Broadway 6150.

XCHANGE—GOOD 5-ROOM MODERN northwest. 2 car line. $4 months $1750; want lot, piano or offers as ent, balance small monthly payments easy terms. A good home cheap. AST, 107 South Broadway, A5502.

XCHANGE—
5-room bungalow, West Adams st. 56-foot front. Want lot, any for $1000 equity.
MBROSE L. HAMELL COMPANY,
Rm. 307 Douglas Bldg. x24

XCHANGE—WHAT HAVE YOU TO or my new modern 8-room house, on ews near Fourth; lot 62x150, facing

J. BURRIS MITCHEL,
F1777. 912 Security Bldg.

XCHANGE—BUNGALOW AT 1203 W. ley st; 1919 W. 23d st. Want lot in lot. Five rooms. New. Mod- ce $2100. Easy terms. M. E. MIL- 702 Merchants' Trust Bldg. x24

XCHANGE—MODERN HOUSE NINE large lot, southwest, value $7000; 500; want few acres with house near Pasadena or Orange. Address R, TIMES BRANCH OFFICE. 26

XCHANGE—$3000 EQUITY IN $11,000 new and strictly up to date, ten Western addition; will take part cash or automobile, balance easy terms. H. box 72, TIMES OFFICE. 25

XCHANGE—
Mortgage $2300. Three income resi- Mortgage, best part of San Diego. ty for one or all. Submit offers.
GLOVER, 405 S. Hill st. F7270. x24

XCHANGE—5-ROOM COTTAGE ON Barbara st., near San Pedro for ess $2500; owner wants fine paying property store or dairy farm; for information, inquire SEA BOARD CO., 421 Grant Bldg. F5430; Broad- 24

XCHANGE—
es for equity of $2500 in 8-room West- home, value $7500.
to $1000 as part payment of $3100, ly 2-story half block to Dalton, ca. Main 2783, 308 O. T. JOHNSON BLDG. x24

XCHANGE — 6-ROOM MODERN bungalow, Central ave. Want small ear Los Angeles for $1300 equity.

E. J. GRUETTNER,
219 Exchange Bldg. A6300.

XCHANGE—6-ROOM HOUSE AND d said to have big values in near sundly located on west side, high ele- on Wilcox; 5 rooms and bath; or proved with 6-room house, garage, free clear city lots or acreage near t have you quick to trade for this for Los Angeles property. CHANDLER & GORE, real estate and loans, 311 Delta Bldg. F7121.

XCHANGE—OR FOR SALE—VERY residence in the beautiful city of want Los Angeles or Hollywood; ence or choice lots. Highlands climate beautiful; unobstructed mountain s. What have you? Address J. A. owner, Redlands, Cal.

XCHANGE—6-ROOM MODERN bungalow, Wilshire district; large lot; price $3500; want furniture and lease ment house for equity, or might as sell same. Owner only. See owner, 630 S. Spring. F3626. Broadway 6150.

XCHANGE—GOOD 5-ROOM MODERN northwest. 2 car line. $4 months $1750; want lot, piano or offers as ent, balance small monthly payments easy terms. A good home cheap. AST, 107 South Broadway, A5502.

XCHANGE—
5-room bungalow, West Adams st. 56-foot front. Want lot, any for $1000 equity.
MBROSE L. HAMELL COMPANY,
Rm. 307 Douglas Bldg. x24

XCHANGE—WHAT HAVE YOU TO or my new modern 8-room house, on ews near Fourth; lot 62x150, facing

J. BURRIS MITCHEL,
F1777. 912 Security Bldg.

XCHANGE—BUNGALOW AT 1203 W. ley st; 1919 W. 23d st. Want lot in lot. Five rooms. New. Mod- ce $2100. Easy terms. M. E. MIL- 702 Merchants' Trust Bldg. x24

XCHANGE—MODERN HOUSE NINE large lot, southwest, value $7000; 500; want few acres with house near Pasadena or Orange. Address R, TIMES BRANCH OFFICE. 26

XCHANGE—$3000 EQUITY IN $11,000 new and strictly up to date, ten Western addition; will take part cash or automobile, balance easy terms. H. box 72, TIMES OFFICE. 25

XCHANGE—
Mortgage $2300. Three income resi- Mortgage, best part of San Diego. ty for one or all. Submit offers.
GLOVER, 405 S. Hill st. F7270. x24

XCHANGE—5-ROOM COTTAGE ON Barbara st., near San Pedro for ess $2500; owner wants fine paying property store or dairy farm; for information, inquire SEA BOARD CO., 421 Grant Bldg. F5430; Broad- 24

XCHANGE—MY $4000 EQUITY IN w 7-room bungalow, close to Grand for lot or what have you? MR. South 4th.

XCHANGE—RESIDENCE INCOME y bringing 20 per cent., on $10,000. A ty reasonable offer. Owner, Address 126, TIMES OFFICE.

XCHANGE — 4-ROOM PLASTERED ungalow, Highland Park, $2000; want $1000 equity. LITTLE, F7004. 720 Bldg. 24

XCHANGE—5-ROOM STRICTLY MOD- ne; lot 40x150, $12,000; clear; will take riel and pay cash difference. REES YSIUS, 425 Byrne. A5055. x25

XCHANGE—MODERN 5-ROOM BUN- Vermont near 16th, $4500; want chick- ry ranch, 2 to 5 acres, near car line. 1774 VERMONT AVE.

XCHANGE—BARGAIN, GOOD 4-ROOM large lot, fruits and flowers, lovely want beach cottage. M'PHERSON, 605 eilman Bldg.

XCHANGE—WHAT HAVE YOU TO ne, my equity in pretty 5-room modern on 55th st., near Main. Phone 6464.

EXCHANGE—
Lots.

EXCHANGE—
on Crews ave. near 5th st. Price mortgage $10,000. Want smaller prop- cash.
0 to an alley, on East 4th st., close proved 6-room house. Price $10,000. want city or country to ½; will take back, long time.
GLOVER, 405 S. Hill st. F7270. x24

XCHANGE—
ns clear lots, W. P., Sunset blvd., not at low price of $2750 for both. Want Ocean Park.
H. D. TINKLEPAUGH,
238 Douglas Bldg. x24

XCHANGE—FINE CLEAR BUSI- lot, Huntington Park; price $1300; od paying bakery, grocery store lunch. Inquire SEA BOARD REALTY Grant Bldg. F5430; Broadway 2672. 24

XCHANGE—FINE RESIDENCE LOTS ecurban tract, Los Angeles; lots 210, 215, 216; recorded in book 6, page 16; ood heavy work stock, and good driv- H. TODD, 1024 Second st., San Ber- x24

XCHANGE — HAVE 3 LOTS IN ington Park, want beach lot between and Hermosa Beach.
MARTIN & MARTIN,

FOR EXCHANGE—
Lots.

FOR EXCHANGE—CLEAR LOTS, CORNER West First, one on Waterloo; three on Olympian avenue, 50x200 each. Want city or Glendale. DEVENS, 219 Citizens' National Bank. 24

FOR EXCHANGE—
Large building lot, close in, Long Beach. Price $650, clear. Submit offers.
CHAS. GLOVER, 405 S. Hill st. F7270. x24

FOR EXCHANGE—
Country Property.

FOR EXCHANGE — 20 ACRES ORANGES near Fullerton, 10-room house (furnished,) barn, outbuildings, 2 horses and all farming implements; $20,000; mortgage $13,000; want Los Angeles.
28 acres, Garden Grove, $7500, mortgage $2200. Want home in Los Angeles.
10 acres, Buena Park, 9-room house, barn, pumping plant, all farming implements, $6500, clear; want Los Angeles.
21 acres, Anaheim, 7-room house, barn, pumping plant, family orchard, $12,000; want Los Angeles.
10-acres, Lankershim, peaches and apricots; 6-room house, $4000. Want home, Los Angeles.
10 acres, Monrovia, abundance water; house, barn, etc.; $4000. Want rooming house.
C. F. BRYANT, 329 Grant Bldg., 4th and Broadway. Main 395; F7395. 24

FOR EXCHANGE—
400 acres in Kern Co., in the artesian well belt, being free water. Rich sediment soil. No hardpan and perfectly level. This property is clear. Want income Los Angeles part or whole. Address OWNER, box 205, Fresno, Cal. x28

FOR EXCHANGE—
ALFALFA FARMS.
CHINO VALLEY.
WANT ORANGE GROVE.
150 acres, 30 solid to alfalfa, cement pipe lines, fine pumping plant; cash value $250 acre; cash valuation, Monrovia, Azusa or Corona groves preferred.
160 acres, well located, 80 all level, in fine shape for alfalfa, 90 h.p. pumping plant; cement pipe lines; 2 cottages, 2 barns, 5000 gallon tank. Want city income to full value at $200 acre.
70 acres, set solid to peaches, in fine condition, trees are perfect, paid cash from crops past 3 years $12,000 cash; want city or beach to sell value at $250 acre. Call or correspond with MORGAN M'CLELLAND, 206 Mercantile Place, Los Angeles, Cal.

FOR EXCHANGE—
$8000—20 acres near El Cajon, San Diego Co, House, barn, well, windmill and also ditch water; 10 acres set to orange and lemons, 12 years old; 10 acres rolling land, suitable for grain or grapes. Mortgage $2000; will exchange for city, country or beach.

FOR EXCHANGE—
$6000—A very fine 10-acre olive grove in the Sylmar Olive Addition, San Fernando Valley, near the cite of proposed reservoir of the Los Angeles Aqueduct. Large trees in a very beautiful state of cultivation. Will consider either city or country exchange. Communicate with Mr. Higbee,
ROBERT MITCHELL CO.,
A3221. Main 3221. 420 Exchange Bldg. x24

FOR EXCHANGE — HIGHLY IMPROVED ranch of 15 acres on San Pedro line; 10 acres alfalfa, pumping plant, tank, two good wells, fruit, shade, eucalyptus, fine 6-room house. Would be cheap at $20,000. Adjoining raw acreage without water held at $1000. Price $15,000; want city residence about $5000 for part equity; some cash. Investigate this.
HENRY WILLARD, 201 Columbia Trust Bldg., 513 W. 3rd. x25

FOR EXCHANGE—
$30,000—20 acres walnuts near Garden Grove. Fine grove in beautiful state of cultivation. Mortgage $9000, due 3 years. Want country or city in exchange.
$15,000—10 acres, ripe for subdivision, Long Beach. Mortgage $6000, due 3 years. Want city or country. These two properties can be handled together in an exchange if desired.
Communicate with Mr. Higbee,
ROBERT MITCHELL CO.,
A3221. Main 3221. 420 Exchange Bldg. x24

FOR EXCHANGE—
$10,000—10-acre ranch at Compton. Improved with 5-room house, barn, chicken coop and sheds, pumping plant, fence, etc. Joins the city of Compton on the west. Will exchange for Los Angeles property. See owner,
L. D. OLIVER, 413½ S. Hill st.

MONEY TO LOAN—
In Sums to Suit.

TO LOAN—
We have a proposition to make, if it will interest you. We think it has interested others. We think it will interest you. We propose to loan you money on articles you always have in your home, furniture, pianos, horses in your possession. The property to remain undisturbed. You get the money the day you apply. You get the full amount agreed upon, being no deductions for interest or fees kept out of the loan. Unfounded? Not a bit. Our plan of repayment is the most liberal ever offered. You pay cash only when you can spare it. You pay at the lowest rate of interest ever quoted. Confidential and legitimate. Call at 224 SPRING ST., room 507. Phone Main 9743. x

TO LOAN—MONEY—
$2000, at 6½ per cent., 3 years. Must be good security. ARATA & CO., 321 Security Bldg. Main 327. F7116. x

TO LOAN—MONEY—
Loans on vacant lots, $700 or more at 6 per cent. See ARATA, 321 Security Bldg. Main 327. F7116. x25

TO LOAN—ANY PART $100,000 ON CITY property, 6% to 7 per cent.; ranch property, 7 per cent. ARTHUR FREEMAN, 233 Lissner Bldg. F7266. Main 586. x

TO LOAN—MONEY TO LOAN, $1500, $1200, $1000 and $700, on improved real estate, southwest part of city preferred. 228 THOMAS LLOYD, 624 W. 3rd. st. x

TO LOAN—$2000 IN SMALL SUMS, ON straight building loans only, 6 to 8 per cent. Will loan 80 per cent. of total value; no red tape. Call at 222 STIMSON BLDG. x26

TO LOAN—C. NELLIE SMITH
FOR CONFIDENTIAL SALARY LOANS.
311 CENTRAL BLDG., SIXTH AND MAIN.

PLENTY 6 AND 7 PER CENT. MONEY AS long as you want it on gilt-edge security. WAYBRIGHT-BUTLER CO., 324-5 Security Bldg. Phone Broadway 3062.

SALARIED MEN AND WOMEN ACCOMmodated without delay or publicity. SOUTHERN CREDIT CO., 311 U. T. Johnson Bldg. x

MONEY TO LOAN ON REAL ESTATE, half loans and prompt specials. M. 5867. CLEVELAND & CLEVELAND, 336 H. W. Hellman. x

TO LOAN—PLENTY OF 6 AND 7 PER CENT. money to loan on real estate. See us if you want a quick loan. ELISHA ELDRED & CO., 230 Central Bldg. F5622. x

TO LOAN—WE HAVE MONEY TO LOAN in sums to suit, at 6 and 7 per cent. net. E. B. VAN HORNE & CO. A3135; Main 957. 306-309 Grant Bldg. x

MONEY TO LOAN—NO COMMISSION.
Seven per cent. Real estate, $2000; $3000. JOHN C. CHARLES H. BARKFORD, 713 Grant Bldg. Hours 10 to 2. x

TO LOAN—
First mortgages bought, renewals and new loans made. The JOHN M. C. MARBLE CO., H. W. Hellman Bldg. A4395. Main 952. x

MONEY WANTED—
On Real Estate and Collaterals.

WANTED—MONEY, WHAT AMOUNT HAVE you? We own and offer for sale choice first mortgages on Los Angeles city property. Time, 3 years. Interest, 6 to 8 per cent. Banks pay 2 per cent. If you prefer $, see me promptly.
$1500—On improved property, worth $15,000.
$1500—On 4 houses, worth $3500.
$2500—On 2 houses, value $6000.
$1500—On lovely house, worth $6000.
$1500—On beautiful cottage, worth $3000.
$1000—On cottage, worth $2500.
$1000—On new cottage, worth $2500.
And other amounts, $500 to $5000. Best security absolute. Nothing better. Phone A3135. WATSON, Main 4372. Equitable Bank Bldg. First and Spring. x

WANTED—MONEY ON FIRST MORTgages, three years, 7 per cent., none below 50 per cent. loans.
$12,000—City Improved.
$6000—City Improved.
$2500—City Improved.
$3000—City Improved.
$2500—City Improved.
$2500—City Improved.
$2500—City Improved.
$1800—City Improved.
E. OSBORNE, 313 Union Trust Bldg. Phones F7241 or Broadway 1867.

WANTED—WE HAVE A FEW VERY DEsirable first and second mortgages on Los Angeles real estate. Personally inspected properties and security unquestionable. Every legal safeguard surrounds your money. Amounts from $500 to $10,000 and drawing from 5 per cent. to 8 per cent. net. CHANDLER & COORE, Real Estate & Loans, 311 Delta Bldg. F1127.

WANTED—$7200 FOR 3 YEARS, ON FIRST mortgage on new, modern home, near Wilshire boulevard, close in. Just finished, and in which I am going to reside. Call on OWNER, 492 Coronada st., or phone B1622, Broadway 1622.

WANTED—I HAVE A $75 FIRST MORTgage on a good corner lot out Wilshire way, paying 7 per cent. net. I need money and will discount this mortgage 5 per cent., paying party 12 per cent. net for a short-time security. Call between 9 and 5 any day at 47TH AND WESTERN and I will show you the property.

WANTED—MONEY. DEPOSITORS IN SAVing banks get 3 per cent. on money which earns the bank 7. They can have 7 to 10 per cent. themselves. First mortgages on Los Angeles city real estate. Ten per cent. is better than 3. Come in and talk it over. THOMAS LLOYD, 624 W. 3rd. Main 4372. Equitable Bank Bldg. First and Spring. x25

WANTED—MONEY—$6000.
Here's one loan in a thousand. Owner of beautiful artistic home in choicest residence section, valued at $15,000, wants $6000 for three years at 7 per cent. Act promptly. Phone A2750. WATSON, Main 4372. Equitable Bank Bldg., First and Spring. x

WANTED—MONEY—$2500.
I have a gilt-edge guaranteed $2500 first mortgage to sell, which will net you 10 per cent. per annum. Isn't that better than savings bank interest? See me promptly. Phone A2750. WATSON, Main 4372. Equitable Bank Bldg., First and Spring. x

WANTED—MONEY—$400.
Who wants an absolutely safe $400 first mortgage at 12 per cent. on property worth $2000? Savings banks pay 4 per cent. You can have a word to the wise is sufficient. Phone A2750. WATSON, Main 4372. Equitable Bank Bldg., First and Spring. x

WANTED—MONEY.
I have gilt-edged guaranteed mortgages, amounts $100 to $2500, to net you 12 per cent. Don't you think that better than savings bank interest? See me promptly. Phone A2750. WATSON, Main 4372. Equitable Bank Bldg., First and Spring. x

TO LOAN—PRIVATE MONEY. WE HAVE a client with $12,000 to loan on good Los Angeles real estate. Would like to put this in one loan, but will divide. DAVID BARRY & CO., 715-719 Union Trust. x24

WANTED—MONEY SAFELY LOANED FOR strangers and non-residents, first mortgage Los Angeles real estate, 7 and 8 per cent. Banks pay only 2 per cent. Advice free. Phone A2750. WATSON, Main 4372. Equitable Bank Bldg., First and Spring. x

WANTED — PRIVATE PARTIES WITH large or small sums to invest in first mortgages on real estate; exceptional opportunities. Interest twice what savings banks pay. Phone A2750. WATSON, Main 4372. Equitable Bank Bldg., First and Spring. x

WANTED—
To loan $4000 on 3 acres near Anaheim, 15 acres walnuts, 11 acres grain, 10 acres orange. Two story house, pumping plant; cost $7000. Property valued $15,000. ARTHUR FREEMAN, 233 Lissner Bldg. F7266. Main 586. 24

WANTED—MONEY, REAL QUICK.
Will sell $475 chattel mortgage for $400. Cash; security $2000 rooming-house. Want $250, 1 per cent. month; by $1500 property. Want $250, 1 per cent. month; by $1500 property. 408 SAN FERNANDO BLDG. Main 6635. 24

WANTED — FOR SALE — A CHOICE $2500 mortgage. We guarantee it. Two houses; worth $4500; interest 7 per cent. Act promptly. Phone A2750. WATSON, Main 4372. Equitable Bank Bldg., First and Spring. x

WANTED — $2000, 7 YEARS, 7 PER CENT., on three 4-room modern cottages, lots $2400 each. Also $1650 on 7-room modern bungalow, lot $2400; improved street. Principals only. Address BUILDER, 1547 Rockwood. x

TO LOAN — MONEY. WE MAKE 6 PER cent. city and country loans. We buy second trust deeds. We handle our own money. No commission. See W. WRIGHT, 320 Laughlin Bldg. Phone 12721. x25

WANTED—$2000; FIRST MORTGAGE ON 7-room modern bungalow, southwest. Hurry if you are looking for safe loans. BROADWAY REALTY CO., 519 O. T. Johnson Bldg. A4338, Main 1380. x

WANTED—WE WANT A LOAN OF $15,000 on fruit ranch; value $40,000. Ask for THOMAS or S. M. GIFFEN, with G. M. GIFFEN, Main 2316, Allen 111 Merchants' Trust Bldg. Member L. A. R. E. x

WANTED—TO BORROW $1200, 6 PER CENT., 3 to 5 years, on 7-room cottage, 244 E. 36th st., between Main and Maple; rented for $12.50; worth $4000. Owner, SOUTH 452. 127 W. 27TH ST. 24

WANTED—$1200, 7 PER CENT., VALUABLE lot, California homes, southwest. $1500, 7 per cent., improved; value $2300. ARTHUR FREEMAN, 233 Lissner Bldg. F7266; Main 586. 24

WANTED — FOR SALE: 2 MORTGAGE trust deeds at $1200 each on first-class property. Will sell at a sacrifice as owner needs money. Call 311 CURRIER BLDG., 213 W. 3rd. 26

$100,000—TO LOAN, 6 TO 8 PER CENT.
City or country, any amount.
W. G. LANE, Suite 100, Security Bldg. 10547 or Main 147. 24

WANTED—LOAN OF $2500, SECURED BY clear lots in Bimini Baths district; will pay 8 per cent. and commission. Owner, 24 GRANT BLDG. ARET.

WANTED—THE BEST LOAN I CAN GET at 7 per cent. commission; on 5-room house at 261 S. BURLINGTON AVE. Look it over and make offer. 25

WANTED—FIRST MORTGAGE, $12,000, ON a high-class Wilshire residence. See OWNER, 26 Germain Bldg. x

WANTED — TO BORROW $450 FROM PRIvate party on 2 6-room houses, $50 and $60 a month. See MARLOW, 906 S. Hill. Paint. 24

WANTED—$2000 ON A GOOD LOT AND A

MONEY WANTED—
On Real Estate and Collaterals.

WANTED—MONEY ON FIRST MORTGAGES. Two years, 8 per cent. net, lot 50x150, Eighty-fifth st., near Monetta ave., with new bungalow, just completed, value $3500.

$1000—2 years, 8 per cent. net; lot 50 feet front on Slauson st., near Spence st., 1 block from Stephenson ave. (Euclid Heights.) with fine new 4-room bungalow; just completed; value $2000. We have nine of these loans.

$1250—2 years, 8 per cent. net, lot 50 feet front on Lorena Place, near Spence st., one block from Stephenson ave. (Euclid Heights.) with fine new 5-room bungalow; value $3500. We have nine of these loans.

$1500—3 years at 8 per cent. net, on lot 45x150, on Bryden ave., near Louise st., Glendale; value $3000; improved with fine new modern 6-room bungalow, value $3500; total value $6500. This is a brand-new bungalow, just completed in "Tract No. 1." We have seven of these loans. Look at them. They are good.

$1000—3 years, 8 per cent. net, on lot 62x132, on corner Hoover st. and 28th st.; value $3000; improved with new, modern, 6-room bungalow, value $3250; total value, $6250. We have five of these loans.

$1500—3 years, 8 per cent. net; lot 60x140, cor. Fairview ave. and Louise st., Glendale, with fine large bungalow, cobble-stone porch; value $5000.

$1500—3 years, 8 per cent. net, on lot 50x150, on Pacific ave., between Prospect and Michigan ave., Hollywood; value $3000; improved with new, modern, 6-room large bungalow, in fine type of construction, value $3500; total value $6500.

$1000—3 years, 7 per cent. net, on lot 40x186 on Hemlock st. near Eighth st., improved with 20-room rooming-house in front and 5-room cottage in rear; total value $3500.

$600—3 years, 7 per cent. net, on lot 35x165, with addition 20x31, improved with factory and mill building in good condition, renting for $25 per month; on Avenue 19 near Downey ave.; value $1,000.

$12,000—3 years, 7 per cent. net, on fine corner business lot on E. First st., 51x148, value $36,000; improved with a building of two stories, containing 4 stores, 8 offices, 2 flats and one lodging-room; monthly rents, $237; value of building, $12,000; total value, $48,000.

$5000—3 years, 7 per cent. net; value $12,000. $1000, $2000, $3000 and $4000 loans, 2 years, 7 per cent. net. We have 122 notes, secured by first mortgages on fine bungalows and lots, where we have made the loans with our own funds and now offer these or any one of them for sale. These mortgages are perfectly safe. We have loaned the money on them ourselves, and we know the property, and our own money is now invested in them, so you may rely upon having a safe investment if you buy any of these mortgages. We guarantee these first mortgages to be safe. References—Title Insurance & Trust Co., Title Guarantee & Trust Co., First National Bank, Citizens' National Bank.

GUARANTEE & MATTHEWS,
The Leading Mortgage Brokers.
229 Douglas Bldg., cor. Third and Spring sts. x24

WANTED—MONEY—FIRST MORTGAGES. JOSEPH REED COMPANY, 240 W. T. JOHNSON BLDG. PHONES 10722. BROADWAY 5822.

$2700—7 per cent. Hobart, 27th.
$2400—7 per cent. Wilton Place, 5 rooms, new.
$2500—7 per cent. Gramercy Place, 7 rooms, new.
$2500—7 per cent. Hobart, W. 4th, new house.
$2500—7 per cent. Oxford, Wilton, 5 rooms.
$2500—7 per cent. Maribosa, W. 4th, 5 rooms.
$2500—7 per cent. Catalina, W. 4th, 5 rooms.
$4000—7 per cent. Chesnaye, Wilshire, 10 rooms.
$2000—7 per cent. corner Figueroa, 10 rooms.
$2000—7 per cent. W. 36th, Figueroa, 9 rooms.
$2000—7 per cent. near Alvarado, 6th, 6 rooms.
$2000—7 per cent. Kinney Heights, 11 rooms, new.
$2000—7 per cent. Manhattan Place, 10 rooms.
$2000—7 per cent. corner southwest (6 flats house.
$2000—7 per cent. Bend, 10 rooms, new.
$2000—7 per cent. Petrella, Washington, 16 rooms.
$2000—7 per cent. Mariposa, W. 5th, 10 rooms.
$2000—7 per cent. Oxford, 6th, corner, 10 rooms.
$2000—7 per cent. near Bergen, Wilshire, 11 rooms.
$2000—7 per cent. Budlong, Adams, 11 rooms.
$8250—7, mansion, Wilshire district. x24

WANTED—MONEY.
$12,000, three years, 7 per cent., on 32 acres splendid ranch land, with ample water, in alfalfa and walnuts. Improvements: 2 houses, barn, and garage on property. Property within one hour's ride of Los Angeles by train. This loan will bear your close investigation.
For further description see
WRIGHT & CALLENDER COMPANY,
402 South Hill st.
Main 8540. Home 10758. x24

WANTED—
$25,000—
For three years at 6 per cent.
Six lots, gilt-edged industrial property, valued at $2000 each, with about $40,000 improvements. Apply W. F. REID, Home 10215, Main 7752.

STOCKS AND BONDS—
and Mortgages.

REYNOLDS & MANN,
213-219 San Fernando Bldg., 4th and Main.
Phones 2119; 10758 & 10759.

WILL SELL—
1000 Copper Creek 10c
2000 Florin Gold Placer ..... cheap
1000 Tonopah Copper ..... bid
100 Ambrosia Brewing Co. ..... bid
500 Spring Tire 10c
1000 Platte Creek Dredging ..... bid
500 United Oil ..... bid
1000 Kramer Oil ..... bid
x24

UNITED OIL STOCK. IF YOU WISH TO buy or sell this stock see me, as I am dealing extensively in it and have been for some time. REX GARRETT, 612 I. W. Hellman Bldg. Home phone F1266. Member L. A. Stock Exchange since 1901.

WANT ARIZONA VERDE, WILL SELL Continental Consolidated; Penn-Arizona; Humboldt-Arizona; St. John; Edelweiss; Gold-field-Verde; Benedictine; Golden Harvest; Sinaloa Mines and Development. 928 FAY BLDG.

IF YOU DESIRE SOMETHING THAT IS increasing in value every day, make me an offer for 30,000 shares, par value $1; in a California gold mine of 7 years' standing. Address M. box 93, TIMES OFFICE. 24

WILL SELL $10,000 GREAT WESTERN POWER Co. 6 months at 5% and interest. D. A. GILVRAT, F1964.

FOR SALE—2000 SHARES SPRING TIRE stock at 16c. Phone SOUTH 6751.

THINGS ON WHEELS—
All Sorts.

Automobiles.

FOR SALE — ACCESSORIES, NEW AND slightly used, engines, carburetors, magnetos, lamps, windshields, tires, etc. Bought, sold and exchanged. AUTO EXHIBIT, 1217 S. Main st. x

FOR SALE OR EXCHANGE—1906 WHITE Steamer; full equipment; condition fine; looks fine, runs fine. Will exchange for real estate. F. E. BILES, 2316 S. Main. Phone A3135.

FOR EXCHANGE—WILL EXCHANGE MY relinquishment Palo Verde district on Colorado River for a good late model 2-seated, 2 or 4-cylinder car automobile. Call MAIN 1233 or HOME 10045, Pasadena. 25

FOR SALE—BEST SECOND-HAND THOMAS Flyer, 7-passenger, in the city; fully equipped and in perfect condition; this is a bargain. Call 325 W. 107TH ST., or Phone F7277.

FOR EXCHANGE—I HAVE 2000 SHARES OF Providence Gold Mining stock that will bear investigation, now selling for $1.25 per share, for a good automobile. Address M. box 62, TIMES OFFICE. 24

FOR SALE—TOURING CAR, 1910, NEVER been used; top, glass front, robe rail, speedometer; 35-horsepower; a bargain for $1200. Must sell. Address K, box 116, TIMES OFFICE. 25

FOR EXCHANGE—$850; WAVERLY ELECtric runabout, fine condition, nice looking car, good batteries; will exchange for clear city lot. CRAIG, 311 Laughlin Bldg. x24

FOR SALE—HAVE ORDERED A LARGER car and will sell if taken at once my 1909 E-M-F Tourabout, completely equipped, at a sacrifice. Inquire 177 S. OLIVE ST. x

WANTED — TO PURCHASE WHOLE OR PART OF AN ESTABLISHED AUTO OR AUTO SUPPLY BUSINESS. ADDRESS K, BOX 79, TIMES OFFICE. x

$3500 BUYS MY 5-PASSENGER PEERLESS; cost $6000; need money, that's the reason; have four check books. Call 2626, or 2627, 425 CIT. NAT'L. BANK. 25

WANTED—AUTOMOBILE, HAVE $700 CASH and large oil paintings by Citron, member Ecole Beaux Arts, France; exhibitor Seattle 1st position. PHONE A3629.

WANTED—AUTO FROM OWNER, 1909 OR 1910; 4-cylinder roadster; for lot, Washington and Eighth ave. Call OWNER, Temple 297.

FOR EXCHANGE—10 ACRES FINE KERN county land for automobile. O. E. CAMPBELL, box 2, Anaheim, Cal. 27

WILL TRADE DIVIDEND PAYING MINING stock for late model runabout. PHONE F2158.

AUTOS, ENGINES, BOILERS, PARTS, SOLD

LIVE STOCK FOR SALE—
Horses, Cattle, Mules, Etc.

FOR SALE—AUCTION, AUCTION, AUCTION.

HORSES, BUGGIES, WAGONS, HARNESS.

AT AUCTION EVERY TUESDAY AND SATURDAY AT 10 O'CLOCK AT THE FASHION STABLES, 219 E. FIRST ST. INTENDING PURCHASERS SHOULD NOT FAIL TO ATTEND OUR SALES, AS ALL STOCK SOLD IS GUARANTEED AS REPRESENTED IN EVERY PARTICULAR. DON'T FORGET THE SALE DAYS, EVERY TUESDAY AND SATURDAY AT 10 O'CLOCK.
x25 S. WATKINS & CO., AUCTIONEERS.

FOR SALE—3 DRIVING HORSES, VERY STYLISH COBS, GOOD STEPPERS IN SINGLE AND DOUBLE HARNESS COMPLETE; ENGLISH SADDLER BOOTS, WHIPS, BROUGHAM, SURREY, RUNABOUT, ETC. ENTIRE FAMILY EQUESTRIAN OUTFIT OF THE FIRST CLASS. OWNER HAS JUSTINED AUTOMOBILE DEVOTEES AND THE ENTIRE EQUIPMENT IS FOR SALE CHEAP; YES, VERY CHEAP, OR WILL EXCHANGE SAME FOR GOOD REAL ESTATE. FOR FULL PARTICULARS OR TO INSPECT, ADDRESS MR. BOX 204, TIMES BRANCH OFFICE.

FOR SALE—JUST ARRIVED FROM THE NORTH, CARLOAD OF ALL PURPOSE HORSES AND MARES, AGES FROM 4 TO 8 YEARS OLD, WEIGHT FROM 1200 TO 1400 EACH; SEVERAL WELL MATCHED TEAMS WEIGHING 2800 TO 3000 POUNDS; ALSO SEVERAL GOOD SINGLE WAGON HORSES AT THE SEVENTH STREET HORSE MARKET, 810 EAST 7TH ST. PHONE MAIN 8288. x25

FOR SALE—3 TEAMS HARNESSED AND WORKING, 2 mares, heavy with foal, 1 single driving horses, 1 buggy and harness; this stock has all been working and, as the job is finished, I wish to dispose of all of them; will sell in lots to suit purchaser, or split any team to suit customers. 1529 N. MAIN ST. 24

FOR SALE—ONE PAIR RANCH HORSES, weight 2700 lbs.; one pair dark brown mares, weight 2400 lbs., good workers and good drivers; one chestnut horse, weight 1000 lbs., will make extra good delivery team; one pld low block ranch mare; two good delivery horses. 1216 S. PEDRO ST. x25

FOR SALE—JUST ARRIVED, CARLOAD OF big heavy horses and mares, weighing from 1300 to 1600 lbs., ages 4 to 8; some well matched teams, all gentle, broke; also have the swellest driver in city. Show 5 minutes speed. 20 days' trial on all stock sold. Come and see them. PERRY LOWE & SON. Also st. x

FOR SALE—ONE BLOCKY BUILT MARE, weight 1150 lbs., absolutely sound, 5 years old and quite good traveler; perfectly gentle for lady; used to stand with hitch weight; will sell cheap to good family animal. 1207 W. NINTH ST. 24

FOR SALE—BROWN HORSE, 7 YEARS old; stanchest; accustomed to city traffic; lady can ride or drive; rubber-tired buggy and harness complete cheap. Call at 1009 S. BROADWAY. Apply J. JACKSON, Watts, near station. 24

FOR SALE—NO. 1 CAMP OUTFIT, CHEAP; team of fine mules, weighing 1100 lbs. each; Mitchell wagon, steel axle, wide tire, fitted up for camping, complete set of double harness. 634 WEST 9TH PLACE. 24

FOR SALE—HORSE, 5 YEARS OLD; WT. 1000 lbs.; single or double; gentle lady to drive; good harness and rubber-tire runabout buggy, good as new, all $150; or will separate. 6124 CENTRAL AVE. 24

FOR SALE—4 FINE JERSEY COWS, 3 milking, 2 fresh; 1 milking 5 and 7th months; 1 4 years old, fresh Friday, will milk 6th gallon; 1 2-year-old to be fresh soon. Call 1056 SOUTH PARK AVE. Take Pico car to Hoover st. car.

FOR SALE—GOOD CHEAP MARE, WEIGHT 1000 lbs. This mare is free of a hard trip and is a little thin, but good traveler and true puller; this is a bargain for some one. 1216 WEST NINTH.

FOR SALE—FINE TEAM OF MULES, 5 AND 9 years old, weight 1200 lbs. each; no blemishes, both true to pull. Come and try them. Both for $225. Call at end of E. First st. car line. 24

FOR SALE—ONE LIGHT DRIVING MARE, harness and new light delivery wagon; price $150. Or owner will exchange for small horse, harness and buggy. 965. Call 624 CENTRAL AVE. 24

FOR SALE—ONE PAIR HAY HOLDINGS, weight 1400 lbs., 7 and 8 years old; true any horse hitched to; will work single or double; 2200 lbs.; good workers. 624 CENTRAL AVE. 24

FOR SALE—HORSE, 9 YEARS OLD; WT. 1250; blocky built; true, single or double; fine for ranch work or gravel hauling. $65; must sell to save feed. 6124 CENTRAL AVE. 24

FOR SALE—A FINE 425-GALLON QUEENery cow, giving 2 gallons yet, and to freshen in June; sell cheap; have no use for her. 455 E. 28TH. Take San Pedro-st. car. 25

FOR SALE—FRESH JERSEY COW; CALF 2 weeks old; giving 6 gallons rich cream per day; make 3 lbs. of butter per day. 119 S. AVENUE 22. North Broadway car. 24

FOR SALE—BEAUTIFUL BLACK MARE, 7 years, 1100 lbs., 15 hands; surrey, harness; going cost. Good bargain. 912 SOUTH FIGUEROA.

FOR SALE—SPAN GOOD BAY HORSES FOR express or delivery; weight 1050 each; also one team little thin from hard work; will cheap. Call 2120 EAST 1ST ST. 24

FOR SALE—FRESH, YOUNG, GENTLE cow. Rich milk, between 7 and 8 gallons daily; $65. worth $100. CHARLES W. TAFT, 1021 Central Bldg. F1236. 25

FOR SALE—A PAIR BIG BLOCKY HORSES, weight 2700 lbs., good workers; also one pair of gray mares, 2600 lbs.; good young and good workers. 624 CENTRAL AVE. 24

FOR SALE—2 HORSES, WEIGHT 1100 LBS. each, suitable for ranch or camping outfit; $75 for the pair or will separate. 137 E. 49TH.

FOR SALE—LARGE BROWN MARE, SUITable for ranch work or breeding purposes. True to pull; double or single. $75. 137 E. 49TH.

FOR SALE—2 TEAMS OF CHEAP MULES, $150 pair if taken at once. 2250 EAST 7TH, Seventh street car, just across river. 24

LIVE STOCK FOR SALE—
Poultry, Birds, Dogs, Cats, Etc.

FOR SALE—CYCLE HATCHERS. CYCLE HATCHER CO., 501 Chamber of Commerce Bldg. Agents, Philo Burnham.

FOR SALE—LARGE WHITE EMDEN goose eggs, fifty cents each. Six for $2. LESLIE GAY. Both Phones. 27

FOR SALE—WHITE WYANDOTTE EGGS, choice stock, $1.50 per setting of 15. 1421 W. 37TH, near Vermont. 24

FOR SALE — TO-19 DOZEN FANCY WHITE and Buff Leghorn hens. Phone 22850. 24 E. 28TH ST.

FOR SALE—CHEAP, TWO BEAUTIFUL pale Angora cats, pets. HOME 39712. 24

FOR SALE—FINE CANARY SINGERS. 528 CROCKER ST. Phone 1247. 24

Dogs of All Kinds.

FOR SALE—2 PEDIGREED BULL TERRIers, male and female, 8 months; will trade three dogs for a good buggy or what? 1129 EAST 12TH ST. 24

FOR SALE—FINE IRISH SETTER PUPS. 900 E. EIGHTH ST. 24

LIVE STOCK WANTED—
of Various Kinds.

WANTED—CALVES, BEEF CORN BULLS; very best cash prices paid. JULIUS HACKE, 311 Maple Ave. South 2077. Home 21266. x

WANTED—GOOD DELIVERY HORSE, BEtween 900 and 1000 lbs. Apply at grocery, 3RD AND GRAND AVE. 24

Attorneys—
and Counselors-at-Law.

BECKER LAW AND COLLECTION AGENCY. We Work Everywhere. A well-equipped agency, established 1896. Your bills, claims or delinquent accounts or notes usually get worse with age. Place them with us now and we will get you real money. Don't delay. Next week may be too late. You pay us for results only. Phones A 4722, Main 7722. 410-411-412 HENNE BLDG., 122 W. THIRD. x

LOS ANGELES LAW AND COLLECTION Co. Damage suits, foreclosures, liens, marriage laws, divorces, etc. Consultation free. No fee without success. Attorneys, notary. Fourth and Broadway. Suite 518, Grant Bldg.

ATTACHMENTS, DAMAGE CASES, COLlections, estates all legitimate law business, legal papers drawn. CITIZENS' LAW & CLAIM AGENCY, 311 Citizens' National Bank Bldg., Third and Main. x

H. H. HEATH, ATTORNEY, NOTARY, 528 San Fernando Bldg., 4th and Main. Established 1888; quick, quiet, satisfactory; terms easy. Keep this. Phone MAIN 2430. x

DIVORCE LAWS A SPECIALTY; COSTS $12. Installment payments. No publicity. Consultation free. 623 Chamber of Commerce. x

DIVORCE LAWS OF NEVADA; FULL INformation free on request. H. L. FULLER, attorney, Goldfield, Nev.

OLD BILLS COLLECTED BY R. G. ROBERTS, 501 Mason Bldg. F2630, Main 2015. x

Storage—
All Sorts.

TO LET—LARGE PRIVATE LOCKED IRON rooms for furniture, etc., $1.50 and $2. per month; private lockers, etc., 5c and 10c. Open 7a.m. to 9p.m. Storage or 10c per hour. We pack and ship goods anywhere. Lowest rates. Money refunded if not satisfactory. STEVENS' VAN & STORAGE CO., 344-346 S. Main st. Warehouse, 423-425 Los Angeles st. Phones F2171; Main 1111. x

TO LET—TRUCK & VAN. TRUCK & STORage Co. has private rooms for storage, and the largest vans for moving household goods. Fireproof brick warehouse, 214 LINDEN ST.; phone Main 5. Send postal card when phone F2171. R. M. DUNSTON. x

HOUSEHOLD GOODS PACKED, SHIPPED AND STORED IN MODERN WAREHOUSE; PRIVATE ROOMS; COAL AND WOOD. PHONES. SHATTUCK & [illegible]

Lost. Found. Strayed—
and Stolen.

LOST—SUNDAY AFTERNOON, FEB. 20, ON Santa Fe train, leaving city at 2:45, en route to Highland Park car connecting with same, large cameo breast pin. Reward. HAMMACK'S LAW OFFICE, 724 L. A. Trust Bldg., or Robert C. Northcross, Orange, Cal. 24

LOST—PROBABLY ON STEAMER QUEEN from San Diego to San Pedro, Feb. 11, cabin pin; Marquise topaz and diamond ring, valued for associations, anyone returning same to Police Station or Mrs. BRYDON, 527 North Boyleston st., will be rewarded. 24

LOST—WHITE BULL TERRIER PUP, 3 months old, leather collar, brown spots at base of tail. Reward for return to JOHN BEARDSLEY, Huntington Drive and Alhambra Road, South Pasadena. 24

LOST—MONDAY, SMALL YELLOW AND white mare dog; rough shaggy hair; answers to name of Mike. Reward for information or return to 2325 WOODLAWN AVE. Phone South 79 or F2852.

FOUND—BUNCH KEYS. STOLL & AUSTIN, Wednesday afternoon. Owner can get same at WEST COAST MAGAZINE, 251 S. 4th by paying for advertisement. JAMES MAIN DIXON. 24

LOST—MONDAY NIGHT, ON WEST 8TH st., pocketbook containing currency, important papers and railroad ticket on Salt Lake. Liberal reward. Address N, box 198, TIMES OFFICE. 24

LOST—TUESDAY EVENING ON SANTA FE train, La Grand Station, handbag containing property. Reward. Write or call 114 KENSINGTON ROAD. Phone Temple 46. 24

LOST—ON WASHINGTON STREET, BEtween Hobart and Oxford ave., black lynx fur collar. Please return to 1320 HOBART BLVD. and receive reward.

LOST — TWO LLEWELLYN SETTERS, eight months old. Both females. Black and white spots. Liberal reward. 613 FAIRVIEW AVE. 24

LOST—GOLD SQUARE WATCH CHARM, with engraved diamond. Reward if returned to M. URBAN, 726 Merchant st. 24

FOUND — WEDNESDAY, GENTLEMAN'S gold watch. Call 720 ERHMAN BLDG., cor. W. Seventh, and identify.

LOST—SUNDAY AFTERNOON, BLACK SILK watch fob and monogram charm. PHONE 22890. Reward. 24

LOST—MAN'S RIGHT-HAND KID GLOVE, vicinity of First and Spring. Will finder please call PHONE F262. 24

LOST—WEDNESDAY AFTERNOON, trunk key and chain. Reward. HOTEL WESTMORE. 24

LOST — KNIGHTS TEMPLAR WATCH charm. $5 reward. J. R. M'MASTER, Hotel Rosslyn. 25

LOST — TAN AUTOMOBILE VEIL, BEtween 24th and Adams on Normandie. Phone 7178. 24

LOST—TWO GOLD MEDALS. RETURN TO STEVEN KAIN, Los Angeles Athletic Club and receive reward. 24

LOST—BOSTON TERRIER PUP, 9 MONTHS old, brindle white streak on head. Return to 942 VERMONT. Reward. Phone 60018. 24

LOST—BUNCH OF KEYS ON RING; NAME inside. Return to BROCK & FEAGAN'S, 345 S. Hill. 24

LOST—CARD CASE CONTAINING TWO $5 bills. Return to 812 S. Bunker Hill, receive reward. D. S. HALE. 24

LOST—GOLD LOCKET AND CHAIN WITH initials on back. Return to ROAN DRAMATIC SCHOOL, Majestic Bldg. 25

LOST—BLACK PURSE, CONTAINING PRIvate papers. Finder kindly return to CHICKASAW PROJECT. 24

Real Property—

FOR SALE—TWENTY-YEAR OIL LEASE of 40 acres. Nothing better in California. Located in proven field. 9 good wells. Pumping on 6,000-barrel steel storage tank. Pipe line and boilers. Well pipe. Will be contracted for 10 years. This is a sure money-maker. Investigate. 806 MR. FRYE, room 214, Merchants' Trust Bldg.

WANTED—SPECIAL OPPORTUNITIES AT present are afforded for the buying and selling of oil lands, especially in the Midway field. If you desire to join your capital with our knowledge and experience in this field, address "OIL," 305 Security Bldg. F1236, Main 1.

WANTED—I WILL BUY LEASE ON GOOD oil property in the Midway, Sunset or McKittrick districts. Let me know what you have to offer. J. BURRIS MITCHEL, F4777. 817 Security Bldg.

WANT A PROVEN OIL PROPERTY AT Coalinga, with or without production; value $50,000 to $1,000,000; act quick if you want to sell. J. F. ARMSTRONG, 122 S. Broadway. 25

WANTED—TO BUY, BLOCK OF STOCK IN the Ojai Oil Company; in your answer state size of block and lowest cash price. Address P, box 8, TIMES OFFICE. x

PROVEN OIL LANDS, NORTH MIDWAY, for sale or lease. Syndicate being formed. Apply for membership, 326 BYRNE BLDG. Hellman.

FOR SALE—OR EXCHANGE—160 ACRES OF oil land, cheap or will lease, close to Kern. Address N, box 113, TIMES OFFICE. 24

FOR OIL LANDS, LEASES AND INVESTments see HUNTER-FORD CO., 305-310 H. W. Hellman Bldg., Los Angeles, Cal. 24

Mining—

I OWN A VALUABLE MINING PROPerty, located in the State of Sonora, Mexico, in the heart of the best mining district known today; the country with a great future; to the party or parties who will help me to finance this I will give a good interest on the ground floor; present work 120 feet deep; assays at this depth range from 100 ounces to 80 ounces in silver, with good copper; this is a bona fide proposition, and will stand investigation.
Rooms 240, CHAMBER OF COMMERCE BLDG., Pasadena, Cal.

MILNER CANYON, THE RICHEST GOLD ever produced in the United States, came from the above property. We control one mile of placer channel. Will sell 40 better than 50% and consider any reasonable proposition. See JACK J. O'CONNOR, at Hotel Nadeau. 29

SAVERSTOCK & STAPLES, ASSAYERS and chemists. Give correct results; location 1008 SAN PEDRO ST. Phone Main 4262.

ACME ASSAY OFFICE, 12134 S. BDWY. Gold, silver, copper, $1.25.

KADISH & BOACH, ASSAYERS, CHEMists and metallurgists, 217 W. NINTH ST. x2

Manage—
and Other Baths.

THE LOTUS, A REPUTABLE ESTABLISHment for women and men; vapor, tub, and electric thermal baths. Massage. Women attendants. Suite 105, 224 S. BROADWAY. A4281. 26

MISS PIERPONT, GRADUATE MASSEUSE, medicated vapor baths, refined patronage solicited only. 327 S. HILL ST., rooms 1-2. x

MRS. ANDERSON, 129½ S. FLOWER. Treatments for colds, rheumatism, nervousness. Open daily till 9 p.m. PHONE F6282. 25

HELEN AMES, LATE OF WASHINGTON, D. C., manicuring and hygienic treatments, including a secret, 512½ S. Spring. ROOM 2. x

BATHS AND ELECTRIC TREATMENT. 213 S. BROADWAY, room 220. 10 to 6. 26

Dressmaking—
and Dressmakers.

LADIES—I WILL DO YOUR SEWING AT reasonable price; kimonos, fine underwear and children's clothes a specialty. Call 462 CALIFORNIA ST. Phone F7864. 27

EXPERIENCE DRESSMAKER WILL make engagements by the day, $2 and car fare. MRS. W. W. BILLS, 2424 West Pico. Phone 22361. 25

WANTED — PLAIN SEWING, NEATLY done by day. Phone SOUTH 6656. 25

WANT SEWING BY DAY, $2.50. PHONE F4225. Address 4334½ N. GRAND. 24

Dentists—
and Dental Parlors.

SCHIFFMAN DENTAL CO.—
107 N. Spring st. Painless extracting, 25c. ing, crown and bridge work, flexible rubber plates.

CITY IN BRIEF

DAY AND TONIGHT.

THEATERS.

"The Man of the Hour".... 8:15 p.m.
"Cameo Kirby" ..... 8:15 p.m.
"When Johnny Comes Marching" ..... 8:15 p.m.
"Sis Hopkins" .....2:15 and 8:15 p.m.
Vaudeville .....1:45 and 7:30 p.m.
"Jim the Westerner"..... 8:15 p.m.
Vaudeville .....2:15 and 8:15 p.m.

AUTOMOBILE SHOW.

—Licensed cars, exhibition All day

FREE LECTURES.

Valley—Free information talks and by exhibitions of views, daily, at No. Spring street, at..... 2 p.m.
"THE LAND AND ITS FATNESS."
exhibit at the Chamber of Commerce building on Broadway.
BUREAU OF INFORMATION.
Branch Office, No. 531 South Spring

NEWS AND BUSINESS.

Club Postpones.

meeting of the Newman Club was planned for this evening at Café has been postponed until evening on account of the sad event that has come to Joseph one of the officers of the club.

Officers.

New Equality Club organized week, will hold its first regular this evening in the parlor of Hotel Hayward, to elect officers adopt constitution and bylaws. Body cordially invited.

College Alumni.

annual banquet of the Southern Association of the Hillsdale Alumni and Students, will be tomorrow night at the Young Christian Association. A musical social will be held in the reading rooms, following the dinner.

Institute Meetings.

young people's meetings at the Institute are largely attended night and are full of interest. the speakers tonight will be Watchorn, and an invitation added to all young people of the near him.

Sufferers' Benefit.

efit is being arranged for the fferers in France, under the of L'Alliance Francaise, to at the Gamut Club auditorium next Tuesday night. L. J. Auge in charge of the programme. promises to be varied. The Monics, Venice and Pasadena of the Alliance will join the branch in helping to make the financial success.

Audubon Society.

Audubon Society of California a meeting March 5 at 2 p. Hotel Alexandria library, to organize a local Audubon Society. Will Finley, author of "American lecturer and field agent for tional Association of Audubon ies, will be present and tell of of bird protection and what Audubon Society is doing. All interested in bird protection are invited present.

Car Cleaner City.

Monday afternoon a "Cleaner Cities" rally will be held in the Methodist Church, which will be addressed by several laymen and others of the city, interested in betterments. In the evening six cities, having previously won Democratic oratorical medals, will compete for the gold medal, to be awarded for first time in this city. Admission is free and the public in invited.

Route Robber.

M. M. Bow of No. 943 Denver proved a great surprise Tuesday night to a man who attempted to rob at Ninth and Hope streets. Her umbrella and her fists she used in such a fight that the bandit failed to beat a swift retreat. Mrs. Bow reported to the police that the bandit darted from the darkness and grabbed her purse. She clung to it and was struck her several times. Her screams and blows finally caused him to take fright.

Congregation Fair.

Fair, in aid of the building fund of Sinai Synagogue, will be held under the auspices of the Willing Workers of Sinai Congregation, at the Cafe, on April 3, 4 and 5. A large number of the chairmen have been appointed and arrangements are now under way for the booths, which will represent all nations, as well as many fancy booths of various kinds. Many business men and organizations will contribute to the success of the enterprise, which is to be carried out on the most extensive scale.

Dedicated.

Los Conaty, at the chapel of Our Lady of Guadalupe, last evening, dedicated two statues for the altars. One of these is a representation of the patron saint after whom the chapel is named, and the other is that of St. Joseph. Bishop Conaty preached a short sermon on the merits of the Blessed Virgin and St. Joseph. He was assisted in the services by Rev. James A. Pardow of Long Beach and by Rev. Father J. Conaty. Miss Katherine Bell had charge of the choir, which provided the music of the evening.

Birthday Celebration.

"Patchet social" will be given at Fraternance Temple, by the Los Angeles Central W.C.T.U. on Friday at 2 p.m. The speakers will be Mrs. Julia Jones, Mrs. Bertha Allen, Mrs. L. T. Pierce and others. The affair is a celebration of Washington's Birthday, also of the birthday of Mrs. Ella Foster of New Jersey, national superintendent of soldiers' and sailors' work, which also falls on February 22. Decorations will be in flags, hatchets, and the portraits of Washington, Lincoln and other notables, and souvenirs will be given to each attendant.

Proof of Claim Agent.

Oswald D. Fraser died at his home, No. 149 West Forty-first street, Monday, aged 52 years. The deceased was a native of England and came to this city about twelve years ago, during which time he had been in the employ of the Southern Pacific Railroad and the Southern California Growers' Exchange. At the time of his death he was claim agent for the latter corporation, which position he had held for the past five years. He was a member of the Odd Fellows Lodge, the Knights of Maccabees, and leaves a widow and several children. Arrangements for the funeral have not been made.

BREVITIES.

It is a fact that the best collection of paintings west of Chicago are at the Art Gallery, 642 South Spring st. Kanst is going to Europe and has decided to reduce his stock at once. Exhibition Monday, Tuesday and Wednesday. Sale Thursday February 24, at 2 p.m. Nothing but high-class paintings will be offered.

Women's and Misses' Department has won a great reputation throughout Southern California for the Tailored Suits, latest in style and in value. New spring models now ready in large assortment. Ladies are invited to call and inspect them. Harris & Frank, 437-443 South Spring street.

Linotype machine composition, rules and measures, at reduced rates. Apply to The Times Linotype room, Examiner and Times building.

College streets; telephone Main 8200. Students wanted to learn operating; good trade; salaries high.

To Let—office space and desk room also commodious quarters for exhibition purposes in the Times Branch Office, ground floor, [illegible]-533 S. Spring St. Central location, fine hardwood finish throughout. Apply on premises.

New spring styles now ready in Nobby Hats and Caps for Boys and Children. Many exclusive novelties, also, in Girls' Straws. Best values. Largest assortment. Harris & Frank, 437-443 S. Spring st.

Replies to The Times Want Ads., addressed to the Branch Office, No. 531 South Spring, may be left for delivery at the Main Office. They will be promptly sent to the Branch Office.

Get a copy of this week's issue of The Builder and Contractor, out today, fifty-six pages, illustrated with cuts of all the principal buildings. 116 N. Broadway, next to Times building.

More satisfaction regarding eyesight affections can be obtained by consulting Dr. McCleery, 455 S. Broadway, than of any one else in the city. Special lenses as low as $2.

The Boneka Club of the Y.W.C.A. will give a musical and an original play this evening in the Association Auditorium, at 8 o'clock. Admission 15 cents.

Davies, ladies hatter, 535 S. Broadway are now having their first spring showing, exclusive agents for Phipps, Gage and Castle hats.

Headquarters for tourists and all others to get best meal in city for 25 cents, both at Hotel Rosslyn and Natick House, Sunday evening dinners 35 cents. Hart Bros., Props.

Dr. Logan, leading oculist, 415 Spring.

VITAL RECORD {BIRTHS. DEATHS. MARRIAGES. DIVORCE.

Deaths.

BURLESON. Mrs. Mary Jane, aged 62. Funeral Thursday, 1 p.m. from W. H. Sutch's chapel, 343 Figueroa st.

HARSHMAN. Feb. 22, 1910, at her late residence, No. 732 East Twenty-seventh st., Elizabeth, dearly beloved wife of James E. Harshman and mother of Charles D., Alva E. Raymond, Lillian J. and Harold R. Harshman, aged 45 years. Friends are invited to attend the funeral at 2 p.m. Thursday, from the chapel of Riedeman & Meyer, 1420 S. Main. Interment Inglewood Park Cemetery.

RICHARDSON. In San Rafael, California, February 23, 1910, T. H. Richardson, Esq., beloved father of Charles Mead Richardson of this city, aged 63 years. Funeral from the residence of his daughter, Mrs. Edward Fox, in San Rafael, Thursday, Feb. 24.

TODD. In this city, Feb. 23, 1910, Daniel Todd. Remains at the chapel of Orr & Edwards Co.

SPRINGER. At Compton, February 22, Thomas O. Springer, aged 62 years, native of Madison county, Ill. Funeral from the M. E. Church, Compton, Friday at 2 p.m.

SHORT. Died in this city, Feb. 21, Frank A. Short, age 45, native of Indiana. He was late traffic manager of L. A. P. E. R.R. had extensive mining and theatrical interests; also clubman of California Club. He leaves a widow and daughter. Funeral Friday, Feb. 25 at 2 p.m., from Pierce Bros. chapel, 10th and Flower st. Friends invited. Interment private.

SPRINGER. At Compton, February 22, Thomas O. Springer, aged 62 years, native of Madison county, Ill. Funeral notice later.

BRININSTOOL. At 321 West Twenty-seventh street, February 23, 1910, J. F. Brininstool, aged 69 years, father of E. A. and F. M. Brininstool. Funeral services at the chapel of Bresee Brothers, 555 South Figueroa, Thursday at 2:30. Interment Rosedale.

ECKENROTH. February 22, 1910, Henry Eckenroth. Interment Cleveland, O. Shipment by Orr & Edwards Company.

CARNAHAN. At No. 1207 South Pasadena avenue, Pasadena, Cal., February 23, 1910, Sarah Summerville Carnahan, mother of Mrs. H. E. Simonds, aged 71 years.

THOMPSON. At No. 402 North Hill street, February 22, 1910, Alvin Martin Thompson, aged 1 year and 5 months. Funeral services from Bresee Brothers chapel, No. 555 Figueroa street, Thursday, at 1:30 o'clock.

KENNEDY. At her late home, No. 1004 Burlington avenue, Los Angeles, February 19, Mrs. Elizabeth Kennedy, aged 62 years, dearly beloved wife of E. O. Kennedy, mother of Mary and Lorena Kennedy of Los Angeles, Mrs. Derby A. Day of Milwaukee, Wis.; Mrs. E. R. Ferguson of Charlotte, N. C., and Eddie, James and Bailey Kennedy of Los Angeles. Funeral from St. Vibiana's Church, Friday, February 25, at 10 a.m. Interment Calvary Cemetery.

KIEL. At his late home, No. 902 East Kensington Road, this city, February 22, Philip Conrade Kiel, aged 67 years, father of Mrs. Sadie B. George and Charles E. Kiel of this city. Funeral from the chapel of Pierce Brothers & Company, No. 240 South Flower street, February 25, at 1 p.m. Mansfield, O., and Lincoln, Neb., papers please copy.

GILLETT. In this city, February 23, Leroy M. Gillett, aged 59. Friends may call at the parlors of Pierce Brothers & Company. Funeral Friday at 2 p.m., from Euclid Heights M. E. Church.

WENDELL. In this city, February 21, Mrs. Margaret E. Wendell, aged 28. Funeral from Pierce Brothers chapel, February 24, at 2:30 p.m. Interment in Typographical Union Plot, Rosedale.

REIGNAR. In this city, February 21, Elizabeth T. Reignar. Remains at the parlors of Pierce Brothers & Company. Interment at Kinsley, Kas.

FERGUSON. In this city, February 22, 1910, Mrs. Mary West Ferguson, aged 39 years. Her death comes as a shock to her relatives and many friends, having lived in Los Angeles from infancy. Mrs. Ferguson was a member of the Boyle Heights M. E. Church. Funeral services will be held at the residence of her grandparents, Mr. and Mrs. S. W. Little, No. 2427 Brooklyn avenue, Friday, at 2 o'clock. Friends may view remains Friday forenoon. Funeral private.

JOHNSON. At No. 2309 Miranda street, February 22, 1910, O. L. Johnson, aged 29 years. Funeral services this afternoon, at 2:30, from residence of S. J. Sanderson, corner Stoneman avenue and Alhambra road, Alhambra, Cal.

Marriages.

DALTON-BEVAN. Cecil F. Dalton, aged 29, a native of England, and Ada D. Bevan, aged 22, a native of England; both residents of Los Angeles.

MURPHY-WEBER. John Murphy, aged 41, a native of New York, and Pauline Weber, aged 45, a native of New York; both residents of Los Angeles.

ST. CLAIR-STRELLNER. George H. St. Clair, aged 27, a native of Iowa, and a resident of San Diego, and Nellie H. Strellner, aged 28, a native of Iowa, and a resident of Pasadena.

CHAMBERLAIN-CRAIG. Fred F. Chamberlain, aged 44, a native of Michigan, and Virginia Craig, aged 34, a native of Virginia; both residents of Los Angeles.

SHEPARD-GARDNER. Hais Shepard, aged 73, a native of California, and a resident of Los Angeles, and Leota Gardner, aged 18, a native of Missouri, and a resident of Manhattan Beach.

WILSON-CONNELLY. Elmer Wilson, aged 32, a native of Vermont, and a resident of Pasadena, and Mabel M. Connelly, aged 22, a native of Missouri and a resident of Manhattan Beach.

KEELMAN-MADIG. Carl Keelman, aged 30, a native of Sweden, and Ida Madig, aged 29, a native of Sweden; both residents of Long Beach.

PRICE-MANDESOILLE. Marshall Price, aged 45, a native of California, and a resident of Los Angeles, and Alice Mandesoille, aged 33, a native of Missouri, and a resident of Ocean Park.

ANDERSON-CARLSON. Herman Anderson, aged 33, a native of Sweden, and Ingeborg Carlson, aged 28, a native of Sweden; both residents of Los Angeles.

BENNETT-TEEL. Harry Bennett, aged 30, a native of New York, and Dora E. Teel, aged 33, a native of Illinois; both residents of Los Angeles.

BROOK-VALLE. Harry F. Brook, aged 22, a native of California, and Lizzie Valle, aged 19, a native of California; both residents of Los Angeles.

TREGEAR-DOUP. George Tregear, aged 42, a native of Canada, and a resident of Ventnor, and Maude W. Doup, aged 35, a native of Indiana, and a resident of Hermosa Beach.

SEASCET-WOODWORTH. Fred L. Seascey, aged 34, a native of Arizona, and Nieva E. Woodworth, aged 17, a native of California; both residents of Covina.

HAWBLE-REID. Earl Hawble, aged 25, a native of Iowa, and Ruby Reid, aged 21, a native of Kansas; both residents of Long Beach.

GEHA-GEHA. Joseph H. Geha, aged 41, a native of Syria, and Sophia Geha, aged 35, a native of Syria; both residents of Los Angeles.

MOBERLY-PRICE. Guy W. Moberly, aged 21, a native of Missouri, and a resident of Monrovia, and Florence Price, aged 18, a native of California, and a resident of Duarte.

WELLS-TEN EYCK. Claude D. Wells, aged 26, a native of Illinois, and Ethel Ten Eyck, aged 22, a native of California; both residents of Los Angeles.

WILLE-HAWORTH. Dean Wille, aged 21, a native of Nebraska, and Theresa Haworth, aged 18, a native of Kansas; both residents of Long Beach.

LEAVITT-FITTS. Frederick A. Leavitt, aged Pasadena, and Annie L. Fitts, aged 38, a native of New Hampshire, and a resident of Los Angeles.

MIYAGAWA-FUGIMATO. Chiji Miyagawa, aged 23, a native of Japan, and Fumi Fugimato, aged 23, a native of Japan; both residents of Los Angeles.

BELL-BELL. Clarence K. Bell, aged 28, a native of Kentucky, and a resident of Paducah, and Katharine J. Bell, aged 23, a native of Kentucky, and a resident of Los Angeles.

Divorce.

SUITS. Grago Ranspil against Alta Ranspil, Gertrude M. Kribs against William H. Kribs, Margaret B. Ivey against Thomas E. Ivey, Emma Miller against Arthur F. Miller, W. P. Tibbett against Sarah A. Tibbet, Alice Carlos Sanches against Barbara Sanches, Florence W. Loiseaux against William H. Loiseaux, E. J. Bowen against Lavinia Bowen, Eva M. Webb against Ernest F. Webb, Lexia Armstrong against Edward K. Armstrong.

DECREE. Ella M. Baldwin from H. T. Baldwin, desertion.

WEST GATE LODGE NO. 335, F. & A.M. will confer the third degree this (Thursday) evening.
AUGUST WACKERBARTH, Secretary.

Connell Company, Funeral Directors, 1051 South Grand avenue. Arthur Jenner, Mrs. Connell. Phones F1455, Phone Main 1455.

Robt. L. Garrett & Co., Undertakers, No. 1227 South Flower street. Main 75, F7233.

Peck & Chase Co., Undertakers, 1215-25 S. Figueroa st. Lady assistant. No-

Gold Filled Brooches At Exactly Half Price

This opportunity is rare. It is the direct result of our purchase of the J. P. Trafton wholesale jewelry stock, and events of this character are few and far between. The selection of brooches is enormous—the designs are the newest. Read the prices:

$1.00 Gold Filled Brooches 50c
$1.25 Gold Filled Brooches 65c
$1.50 Gold Filled Brooches 75c
$2.00 Gold Filled Brooches $1.00
$2.50 Gold Filled Brooches $1.25

Eyes Tested Free by the Geneva's Expert Opition.

GENEVA WATCH AND OPTICAL CO.
305 South Broadway

GOOD FOR BAD COLDS

Rock & Rye — In bottles, 75c and $1. It is sure cure. Pleasant to take.

Southern California Wine Co.
Phones: 10104; Ex. 16; Main 332.
518 South Main Street

"The Exclusive Specialty House"
Myer Siegel & Co.
251-255 SOUTH BROADWAY.
"The Largest Waist House in Los Angeles."

Women's Waists

We show the largest waist selection and latest models sixty days ahead of anywhere else.

If you want to be convinced visit our waist section now, which is the largest in the city.

Just now we show some handsome waists of handkerchief linen with ruffled fronts; also a very extensive line of imported and washable voiles, hand embroidered and real lace trimmed.

In addition we offer a line of lingerie waists in the finer grade at $6.00 and $6.50.

"Siegel's for Women's and Children's Wear"

MONEY—MONEY—MONEY
ASK FOR THEM EVERYWHERE

U.S. Cash Coupon Company
A004 THIS COUPON ENTITLES THE HOLDER TO TWO—TWO—TWO PER CENT OR FIVE PER CENT, AS THE CASE MAY BE, ON ALL PURCHASES MADE AT THE OFFICES OF THIS COMPANY ON AT ANY OF THE BANKS
Geo. De Morris Ralph Rogers

FOR HEALTH AND STRENGTH
Damiana Bitters
A wonderful invigorator and nervine. A powerful aphrodisiac and special tonic for both sexes. For sale at drug stores and liquor dealers or NABER ALFS & BRUNE, Agts., 325 Mission st., San Francisco, Cal.

DEEP WRINKLES
Removed. No plasters. No pain. No loss of time. All facial disfigurement. Send stamp for booklet, or, better still, call and see this great doctor. Address Dario Institute, Suite 501-3 Broadway Central Bldg. Office hours, 9 to 3; Sundays, 10 to 12. 434 Broadway.

Big Shoe Sale
Special Bargain Tables in Basement today and tomorrow.
MAMMOTH SHOE HOUSE
519 South Broadway.

A Matchless and Alluring Exhibit of Stylish New Spring Suits

Jacoby Bros
THE DAYLIGHT STORE INC
331-335 S. BROADWAY, LOS ANGELES, CAL.
PHONES: HOME 10152 SUNSET M 2021

At the Popular Prices of $19.50, $24.50 and $29.50—on our Greater 3d Floor. Refined Garments That Obviate the "Shoppy Look."

Opening Sale and Display
Thursday Friday Saturday
Wash Goods
Spring Season 1910
Department in the Daylight Basement

OUR first showing of the new weaves and colorings in demand for spring and summer wear. The choicest productions of all America in never-ending variety; there's a charm of individuality about most of them that you'll instantly approve of—and, as always, prices are lower here. The exquisite, dainty, silky weaves are so very beautiful that mere words fall far short of doing them justice. You must see them for yourself—in the Basement. We mention a few of the different styles below.

Assortments at 25c
MYOPIA poplins, zybelines, Egyptian tissue, Tipperary zephyrs, Kilkenny stripes, Bolton fancies, Egyptian madras and scores of others.

Dainty Weaves at 35c
SATIN brilliant, superior moires, Belvidere Cords, Himalaya cloth, Satinette, satin foularda, madras-de-Luxe, poplin linen, homespun crash, French linens and countless other dressy textiles.

Silky Fabrics at 45c
LA-GRANDE-SOIRE, Milanese silks Tanpore Tussah, Tussor silks, Bengaline tussah, Canton silks and silk stripe crepette are just a few of the rich silky weaves shown at this price.

Serpentine Crepes, yard 17c
Dotted Swiss Muslins, yard 12½c
Figured Handkerchief Linon, yard 20c
Ramony Galatea Cloth, yard .. 16 2-3c
Sergine Covert Cloth, yard 20c
Irish Panama Cloth, yard 25c
Manville Chambrays, yard 12½c
Celtic Chambrays, yard 16 2-3c

¶ Anticipating the demand for suits at medium cost, and realizing that a great many women do not care to pay higher than the figures quoted above, we have striven to secure the very best obtainable in style, quality and tailoring that can be priced at from $19.50 to $29.50.

¶ That we have met success in our search is proven beyond dispute by a single glance at our superb display at these popular prices.

¶ The materials include rich two-toned diagonals, Vigoreaux, wide wales, imported worsteds and white serges.

¶ Although many are beautifully braid embroidered, the majority are noted chiefly for their plain tailoring. The coats are in the jaunty new short lengths, and full silk or satin lined, either in self or contrasting colors. The charming new shades of gray come easily first in a splendidly complete color range.

Styles and Values That Deserve the Consideration of Every Woman.
Third Floor

Our Finest Display of Untrimmed Shapes
Our Millinery Department now occupies practically the entire Second Floor and, in its new Spring dress is a vision of loveliness worth coming miles to see.

A Great Jewelry Clearance
THE "once-a-year" economy jewelry event—opportunities greater, savings bigger than ever. The stock is exceptionally large and must be reduced. Thousands of dollars' worth of smart jewelry trinkets, including many advance spring novelties just received, unheard of reductions.

LOT 1. BROOCHES, Hat Pins, Belt Pins, Belt Buckles, Barettes and Combs—every imaginable style in this lot.
$1.00 values 39c
75c values 25c
50c values 15c

LOT 2. RHINESTONE, gold band and hand-carved back combs.
$2.00 values 85c
$1.00 values 50c
$1.50 values 75c
$3.00 values $1.00
$4.00 values $2.00
$6.00 values $3.00

LOT 3. WOMEN'S high grade watch chains and lavalierres.
$3.00 values $1.75
$5.00 values $3.00
French Pearl Bead Necklaces
$3.00 values 95c
$5.00 values $1.95

500 Imported French Jewelry Novelties at HALF PRICE.
SALE STARTS TODAY—MAIN FLOOR

Avoid LIFE'S Improper Number!
Just Out
You can get it at any News-stand
Price 10 Cents

McBurney's Kidney, Bladder and Rheumatism Cure
One Bottle Cures
Prepaid $1.50 All Druggists
Send 25c in 2c stamps to W. F. McBURNEY, 2007 Vermont Ave. for a sample bottle

Newest Hair Goods
Undisputed styles and qualities that are beyond criticism—there's the double satisfaction in Bennett Hair Goods.
BENNETT TOILET PARLORS
N.E. cor. Fifth & Spring

Cemeteries.

INGLEWOOD PARK CEMETERY
Two miles outside of the city limits, on the Los Angeles and Redondo Ry.; 300 acres of perfect land with improvements outclassing any cemetery on the Coast.
207 S. Broadway, Room 202. Phones—F2303; Main 4630. Supt. Phone A9598.

ROSEDALE CEMETERY
An Endowed Memorial Park noted for its natural beauty; Endowment Fund for perpetual care, over $250,000, modern Receiving Vault, Chapel, Crematory and Columbarium; accessible. City office, suite 202-206 Exchange Bldg., N. E. cor. 3rd and Hill sts. Phone, Main 969. A3629. Cemetery office, 1621 West Washington st. Phones 72855, West 80.

FOREST LAWN CEMETERY
Natural rolling lawns and beautiful trees have made this the ideal cemetery. Perpetual care plan—eighteen minutes from Los Angeles on the Glendale car line.
Call at offices 304 Wright & Callender Building. Phones: Sunset Main 8453. Home F2194.

EVERGREEN CEMETERY
(The Los Angeles Cemetery Assn.)
Boyle Heights, near city limits. Operated under perpetual charter from Los Angeles city. Modern chapel and crematory.
Office, 339 Bradbury Bldg.
Phones—Main 853; A5466.
Cemetery—Home D1083; Boyle 9.

HOLLYWOOD CEMETERY
Rolling lawns, trees, shrubbery, and beautiful lakes.
MODERN IN EVERY RESPECT.
Situated in the most beautiful section of Southern California, the ideal location just inside Los Angeles city limits.
Melrose and Colegrove car lines to grounds.
A CEMETERY THAT IS SELECT.

ASTHMA SUFFERERS

Use PAGE'S ASTHMATIC CIGARETTES. They give instant relief in cases of asthma, catarrh, bronchitis, colds in the head and La Grippe. Sportsmen and Shepherders given them the highest praise. Equally as effective in the open air as in the house. A dry medicated smoke that goes to the affected parts that liquid cannot reach. For sale at your druggists. If affected, send for Free Sample to CONSOLIDATED CHEMICAL CO., Grand Rapids, Mich.

Every Woman
is interested and should know about the wonderful MARVEL Whirling Spray
The perfect Hygienic Syringe, for the use of which physicians universally declare. It gives the most thorough and cleansing douche, and is the only one which can be used without assistance. It is safe, simple and instantly adjustable. It gives full information and directions in sealed book—sent free. MARVEL CO., 44 E. 23d St., NEW YORK.

For sale by SUN DRUG CO., 324 S. L. A. St., & OWL DRUG CO., 320 S. Spring.

CURE PILES
Fistula and Hernia—Without Operation—
Under Positive Guarantee
No pain. Inconvenience or loss of time. Send for my Free Book
DR. C. H. WHITE
455½ So. Spring St.

BOSWELL & NOYES
DRUG COMPANY
PURE DRUGS

R. D. Bronson Desk Co.
We are continually securing additions to our stock of high-grade desks and office furniture in our new location.
321-323-325 WEST 7TH ST.

Wood Bros
Men's Clothes
343 South Spring

$1.50 Gold Filled Glasses
Fitted by our expert Optician, Dr. Blackburn. Ground to order. Glasses at low prices.
THE WHITLEY JEWELRY CO.
347 S. Broadway.

Generous Credit
On Furniture, Carpets, Etc.
LYON—McKINNEY—SMITH CO.
648-652 Broadway
Opposite Bullock's at Seventh

The Walker Portable
Asbestos Lined.
$100 AND UP
We prepay freight for 100 miles. See our samples. 640 So. Grand Avenue. F1956. P. O. Box 1372.

BIRNBAUM BROS.
247 SO. SPRING ST., L.A. CAL.
DIAMONDS, WATCHES
Sterling Souvenir Spoons
Box—$1.00
WEDDING RINGS

MEN'S SUITS MADE TO ORDER $15
SCOTCH TAILORS
30 South Spring Street

SANTA FE TELEGRAPH SCHOOL
Owned and operated by Santa Fe Railway Co. Has all main line Santa Fe wires. PRACTICAL EDUCATION. Positions provided those who graduate and all tuition money refunded to graduates remaining in the service six months or more. Terms $5.00 per month. Special inducements to those living in nearby towns. Apply School or Telegraph Office, Santa Fe La Grande Station.

MISS WING'S SCHOOL
Day and Boarding. Second Semester begins February 14. Credits accepted in public schools and same courses of study followed. Small classes, fine opportunity for pupils to progress rapidly. Boys to Fifth grade. Private tutoring. Phones 52144; West 8344.
Miss Ethelwyn Wing, M.A., Prin.

Kennard's Polytechnic Business College
1029 So. GRAND AVE.
Most select. Most thorough. Lowest rates.

Harvard School (Military)
Western Ave. Boarding and day pupils. 10-acre athletic field. Manual training shops. Detailed U. S. army officer. Men teachers. Accredited to the Universities. Write for illustrated catalogue. Tel. 72147. Grenville C. Emery, Litt. D., Head Master.

Yale School
Pupils may enter at any time.
T. G. Adams, B.A. Head Master (Yale)
Boarding and Day School for Young Men and Boys. Fine Gymnasium. Illus. Cat. Main 6336. 206-209 NORTH UNION AVE.

The Maryland School
720 BEACON ST.
All departments and kindergarten. Individual instruction. Evening classes.
F. A. BARR. C. COGGIN, Pres.

California School for Boys
Boarding and day. Military drill, Boyd gymnasium, three-acre athletic field. 1949-52 Loveland Ave.
N. WILLIAM BRICK, M.A., Principal.
Home 23873.

L.A. BUSINESS COLLEGE

SECTION
T: 14 PAGES.
YEAR.

Los Angeles Daily Times

California del S
CITY AND COUNT

THURSDAY MORNING, FEBRUARY 24, 1910.

On All News Stands, Trains and Streets, 5 CE

bit of Stylish
uits
$19.50,
Greater
That

for suits
zing that
t care to
es quoted
ecure the
e, quality
priced at

ss in our
use by a
o display

ich two-
x, wide
nd white

autifully
ority are
tailoring.
nity new
or satin
ntrasting
shades of
splendidly

at De-
tion

immed Shapes
ment now occupies practicall
or and, in its new Spring dres
es worth coming miles to se

Leghorns $6.50 to $15

DESPITE the fact that Le
horns are the scarcest
in the market, there's no
of them at Jacoby's. In all
swell new shapes, some with
vet-faced brims. New arriv
daily.

Shapes from $2.75 to $12.

THE smartest things in
braids, Tagal, Sempa,
Tuscan, imitation and real ha
hair and lace braids. Black
and all colors. Each
hat in our immense second
display is merely a
thousands in reserve.

$7.50 Plumes $5

NOT "made-for-sale"
but choice South Afr
male stock. Beautiful,
fluffy ostrich plumes, some
ally stripped fibered. Come in
white and the new spring
Our regular $7.50 number.
day, special at $5.00.
Second Floor

School and College
Marlborough School fo
865 West 23rd St
Spring term begins February
tificate admits to college.
14 not received.
References from school
absolutely necessary if
known to the principals.
Weekly lectures in French,
opticon, by Monsr. Jacquard
the French Alliance.
Catalogues sent on applic
MRS. GEORGE A. CASWELL
MISS GRACE WILTSHIRE
Principal.

Marlborough Prepa
School
636 West Adams
Between Chester Place and Fl
Take Yellow University car to
Place. Conveyance with teach
provided when necessary.
FAMILY AND DAY SCH
For Girls Under Fourte
Second Semester February
Careful home training, thor
tion, constant advancement,
tive of grade limit.
Physical development a spe
door gymnasium, outdoor
drills, grounds adapted to
outdoor life.
The principal may be seen
ment. Telephones: West 318
MISS IDA B. LINDLEY, P
public.

Girls' Collegiate S
CASA de ROSAS
Adams and Hoover Stree
Upper School
Eighth Grade, Academic Depart
Graduate Work, Resident and
Domestic Science, Music, Art,
Certificate admits to college.
MISS PARSONS and MISS
Principals.
Spring Term, February
Lower School
949 West Adams St.
Opposite Casa de Rosas.
Delightful home and thorough
children under eighth grade. Bo
to Kindergarten and Primary
MISS THOMAS and MISS
Associate Principals

The Brownsberg
Commercial C
953-957 W. T
Enrollments Daily, New Ca
Both Phones. F. Brownsberg

ENROLL TODAY AT
Zeala
The greatest Business Training
the city. Send for full informat
P6750. Main 811. 314 S. Broad

Business
Isaac
WOODBURY
Fifth Floor, Hamburger Bldg., Lo
College entrance, 310 Students
Phone, Main 3949. Enter any time
YEAR. Enter any time.

The ORTON SCH
An English and Classical Scho
and Boarding
ACCREDITED TO COLLEGES
BRANCH: Art, Music,
STUDY: Gymnastics, Swi
ANNA B. ORTON, P

W. B. Blackstone Co.
DRY GOODS
Side of Broadway, Between Third and Fourth Streets.

inch Serge Suits $27.50
34-INCH COAT WITH SHAWL COLLAR AND
SILK STONE LINING; LARGE BONE BUTTONS; FULL
SKIRT. GRAY, TAN, HELIO, BLACK
MOST EXCEPTIONAL VALUE $27.50
—Second Floor—

broidered White Batiste
For Spring Gowns and Waists
A decidedly novel feature about these new white
weave in both weave and general effect. Besides,
the wearing qualities superior to any other white goods
manufactured!
ARE BEAUTIFULLY EMBROIDERED IN POLKA DOTS OF
VARIOUS SPRAYS, CLUSTER DOTS AND FLORAL DESIGNS,
ON PLAIN OR RIBBED GROUNDS.
36 Inches Wide. 60c, 75c, 90c, $1.00 and $1.25 Yd.
—Main Floor—

MODART CORSET
"THE IMPROVED FRONT LACED"
Exposition Sale
Of the Famous
Modart Corsets
Mrs. L. C. Redding, generally admitted as one of the leading Corset Experts in this country, is with us this week demonstrating with great success the acknowledged superiority of the Modart.
If you have never worn the Modart you have yet to realize the true meaning of Corset comfort and perfection. It is the product of master designers and expert makers, brought together at great expense with but one aim in view—to place within the reach of American women a corset that is at the same time perfect in fit and style and comfortable to wear. And its rapid advance into universal favor with discriminating women is proof that it has accomplished all that and more.
Visit our corset section today and permit Mrs. Redding to select a model for you, and we are sure you will substantiate our claim that every woman looks, and feels, her best in a Modart.

Linen Dinner Cloths For Less
We quote on the following table damasks will
about 25 per cent. less than regular. But we have
no match. That's the reason.
ONE YARD WIDE IRISH DAMASK CLOTHS OF THE STANDARD
AND HIGH QUALITY. 2, 2½ AND 3 YARDS LONG.
$4.50, $5.00, $6.00, $7.50 and $8.00 Each
EACH IS A BARGAIN—AND A RARE BARGAIN.
—Main Floor—

$6.50 Blankets $5.00
Extra white blankets at six-fifty we never saw.
ARE WOOL, MADE OF FINE QUALITY CLOSELY WOVEN
WITH SILK BINDING, PINK OR BLUE BORDERS. SEE
THEM AND JUDGE FOR
$5.00
—Fourth Floor—

ANICH & BACH
Years a Leader
A Piano is indeed
of the highest grade,"
that has won its
own merit alone. It
its individuality of
like-like qual-
other piano.
exclusive
that add
musical quality,
ich & Bach an
of cultu.

$478 Up
$780 Up
$15 Monthly

Piano Player" is an ex-
of those features that has
to the splendid in-
of the visible principle
used in the his-
piano. This provides
ment without un-
ments. Then the tone
ments and the piano
than under old

Kranich & Bach rep-
in California and
Kranich & Bach can be
here. We are showing
instruments just
oak, walnut,
beautiful
unless we invite spe-

TZMANN
Piano on the Market at its Price
intended to be a moderate one, purchase a Kurtzmann—the
piano at its price. The Kurtzmann is a piano of REAL
priced at $350 to $450, that you can buy on terms
policy to advocate quality—pianos that buyers will
One of the strongest features in upbuilding
recommendation of one customer to another. Over
now in use in Southern California—and hundreds
recommendation of Kurtzmann owners.
quality should be dealed. Come in and examine the
with its musical qualities, and experience will

J. BIRKEL CO.
Victor, Cecilian and Victor Dealers
947 South Spring Street

AWFUL.

SOLONS MUST PAY CAR FARE.

They May Ride Free Only on Official Business.

City Attorney Fixes Rights of City Fathers.

No More "Joy Rides" for the Members of Council.

In overruling Ex-Judge Works, president of the Council, who held that street railway passes issued to and used by Goo-Goo officials, according to the time-honored terms of all street railway franchises, are illegal, City Attorney Hewitt pronounces the doom of the official "joy" ride. The passes may be used on official business only.

When Hewitt read his decision to the Council yesterday, there were furtive glances of unspeakable joy toward the president, who had tried to have all passes returned, he having sent back his own. But when the City Attorney read the part dooming the "joy rides," the other members knew they had a hollow victory. Works smiled grimly.

The attorney held that the issuance of a pass to the proper official was a legal requirement of the franchise and not in contravention of the State Constitution, which forbids any railroad or transportation company to "grant free passes, or passes or tickets at a discount to any person holding any office of honor, trust or profit in this State." The attorney held that the issuance of passes was a service to be performed by the grantees and was not inviting the moral obloquy meant by the Constitution.

Hewitt also held that the point of Works that it was tantamount to an excess of salary over the maximum fixed by the charter, was not good. He said that officials had automobiles furnished by the city for their use, and that this might as well be regarded as an excess of salary, as is the free riding on street cars. He said the passes could in no sense be regarded as an illegal increase of salary.

So far so good. The Council smiled and Works frowned. It was the next paragraph from the attorney that changed faces, for it read:

"What I have said is, however, to be considered as applying strictly to the use of free transportation by city officers while actually engaged in the performance of their public duties. They have no legal or moral right to use such transportation for their personal benefit or convenience. A city officer who uses his privilege of free transportation on a street car for the purpose of attending a theater or for any other non-official purpose, is just as culpable as a city officer or employé who takes a 'joy ride' in a city automobile. And compliance with this limitation need not be left wholly to the conscience of the individual officers. You have already prohibited 'joy riding' in the city's automobiles; it is equally within the power of the Council, by ordinance, to make it a misdemeanor to use free transportation on street cars except when actually engaged in the performance of public duty."

Hewitt's conclusion was that the great benefit of the clause in all franchises, is for the benefit of policemen, firemen and mail carriers in expediting their work, and that if the city had to pay their fares the real value of the clause would be shown. Transportation, while on duty, he declares, is not illegal.

HAPPY NOW.

LONG WAIT TOO MUCH FOR HIM.

FIRST CHILD IN NINE YEARS SENDS FATHER ASTRAY.

Joy at Coming of Little One Gets Him Into County Jail, But Wife and Mother Greets Him at the Gate When He Is Released and Everything Is Lovely.

The birth of the first child on his ninth wedding anniversary is directly responsible for the fact that H. P. Williams, an Alaska mining man, spent ten days in the County Jail on a charge of intoxication. His sentence expired yesterday.

Williams resided in Cincinnati, O., before he caught the gold fever; then he struck for the Far North. His wife came to Santa Monica to reside. During the winter months he lived with her, and when the spring thaws came on he went back to the mines. He is said to have struck real pay dirt.

The miner looked forward with great anticipation to the arrival of an heir to inherit the great fortune he saw looming up in the future. When a child was born about three weeks ago his joy was unbounded. The child had barely uttered its first cries when the father started out to celebrate the great event.

The "boys" came in for a share in the joy-fest. Williams bought fizzwater until his brain got mixed and he forgot all about the object of his jollification. At the end of a week he arrived home with such a terrible desire to break furniture that his wife caused him to be arrested. A Santa Monica justice gave him a straight sentence of ten days.

Williams became his natural self a few days after he had been deprived of liquor. His wife went to visit him in jail and felt sorry for him. She appealed to judges, jailers and the Sheriff, but each declared that her husband could be released only by a Governor's pardon. Williams begged for the privilege of seeing his baby. His wife did not wish to take the child behind the prison bars, and he could not get out.

She learned from the jailer that her husband was to be released yesterday at the expiration of his sentence. At daylight, a woman with a jolly smile was waiting at the iron doors of the prison. She was Mrs. Williams, eager to greet her husband. A turnkey released him earlier than is customary, her smile warming his heart.

The couple hastened away, arm in arm, to see the precious little one, who had innocently been the cause of

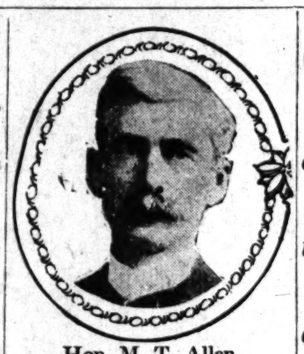

Hon. M. T. Allen,
presiding justice of the Appellate Court, whose sickness is delaying many decisions.

COURT WORK DELAYED.

Illness of Justice Allen Halts Important Cases on Appeal—Superior Judge May Help.

A situation has arisen in the Second District Court of Appeal for which no provision was made in the law establishing the Appellate courts. Matthew Allen, presiding justice, is ill at the California Hospital, and unable to sit in the courtroom. The law says that the three judges composing the bench in an Appellate district must concur. It does not allow two of the three to decide any matter before the court.

While Justice Allen's condition is not serious, his physicians wish him to remain quiet as long as possible before returning to active work. It is customary for one of the justices to write an opinion and to have the others sign it later. As a rule, the jurists take turn in deciding a case, and the other two concur after due deliberation.

Thus opinions can be written by either Justice Shaw or Justice Taggart and be taken to Justice Allen for his perusal. But no motions or other law matters can be heard in open court, during the absence of one member. The only way out is to have Chief Justice Beatty of the Supreme Court assign some judge to take the place of the absent jurist until he is ready to return to the bench. The Appellate Court is a busy tribunal, and many weighty matters are there decided. It does much of the work formerly done by the Supreme Court. Justice Allen's illness has delayed the current business very materially.

It is believed some Superior Court Judge will be asked to sit for a week or more, in order that the work may be expedited.

IN MEMORIAM.

PLANT LEAVES VACANT CHAIR.

GOO-GOO COUNCILMEN WRESTLE WITH PROBLEMS.

How to Pay for Thirty-Thousand-Dollar Election Puzzles—Good Government Fund Reduced to "Dust" by Bungling Partisan Politics and Appeal Made to Fill Barrel.

Richmond Plant's vacant seat in the Council chamber yesterday needed no explanation. Soon after that body met Plant's belated resignation because of his ineligibility was received and almost hurriedly accepted. Plant was not regarded by some of his colleagues as a modern Lycurgus, a Solon or an Alcibiades, and there were no resolutions of regret or sympathy at his leaving.

President Works appointed Betkouski in Plant's place on the Supply Committee and Washburn became chairman of the Public Welfare Committee, which had been an idea of Plant's.

But the session was full of reminders of him. The clerk called his name during voting periods, and the City Attorney reopened memory in the afternoon when he read his opinion holding that an election in each precinct of the city must be held without delay to fill Plant's place.

He also held that the precincts cannot be consolidated, and that other economies frantically demanded by Goo-Goo politicians are impossible.

He was asked by Washburn if other questions could be consolidated with the special election.

"As an off-hand opinion," was the reply, "They may not be. The election must be held to elect a successor to Plant alone."

But Hewitt promised to give this feature thought and report next Tuesday.

In the meantime he will prepare an ordinance calling the special election, which will be about June 1, and also providing for the non-partisan primary election a month earlier.

Furious revision of the estimates of the cost of the Plant fiasco cannot bring it below $25,500. The prospect of $3-a-day election officers was destroyed yesterday when the Council, on motion of that Argus-eyed watchdog of the treasury, Andrews, fixed the pay of the officers at the East Hollywood election at $4.

Hope for the "patriots" to contribute the $30,000 needed to carry on the elections dwindled when the Good Government fund trustees met yesterday, and found a balance of only $218.

The only hope left is for the bosses themselves to go into their pockets and make up the amount needed.

S. C. Graham is chairman of the fund, and Lissner secretary. Their report showed that nine-tenths of the money had been spent for partisan political purposes in the two Alexander campaigns. The fund was originated by ten men, who each agreed to give $1000 a year, and the number has now increased to 159, who have nearly $25,000 since the foundation, February 23, 1909.

That the bosses are still in business and need money is found in the two paragraphs of the report, which read:

"It has therefore become apparent to the trustees of the fund that to properly maintain such worthy and practical movements for civic advance in Los Angeles county as are entitled to financial support, will require a fund of approximately double the present total subscriptions, or, in round numbers about $50,000 per annum.

"Undoubtedly within the next twelve months there will be great demands made upon the fund for purposes fully as worthy of support as those assisted during the past year; and as our city and county grow in population, more money will be needed to properly conduct the work which will natural-

NOT WANTED.

CITY HANDS MONEY BACK.

Council Returns Deposit on Melrose-avenue Line.

Utilities Commission Is After Greater Compensation.

Other Franchises Are Taken Under Consideration.

A check for $400, tendered by Godfrey Edwards to the City Council as a bonus for a street railway franchise on Melrose avenue from Normandie avenue to Heliotrope Drive, was returned by the Council yesterday, after several members had declared their sense of shame in "holding up" the Melrose-avenue property owners.

The franchise for this extension was granted by the old Council on December 28, but was vetoed by the Mayor on the ground that, if he did so, it would be sent to the Board of Public Utilities for investigation. The Mayor gave as another reason that the remuneration was not great enough. The property owners had old the usual $100, and had no reason to doubt their offer would be accepted.

The Utilities Commission held out for greater compensation for the city. Edwards told the Council yesterday that Chairman Lissner told their committee "flatfooted" that $1000 was the price. The property owners had already raised $4000 to compensate the railroad company for the extension; had been buffeted about between city and county for ninety days, and had found the company reluctant to keep its contract because of the twenty-one-year city franchise.

"But we went ahead," Edwards continued, "and canvassed for the $1000. We could only raise $400. It fell on a few of us and we offered to raise the bid from $100 to $500. We are here now to pay the other $400 into the treasury."

City Attorney Hewitt held that the money could be accepted as a bonus, but could not be regarded as an increase in the bid. President Works said the question was whether the council would grant the franchise for $100. Washburn wanted to know if the money would be paid in before the vote was taken.

Edwards said he had it and would pay it over, but he admitted that he did not do it cheerfully, as the people getting a six blocks line felt they were at a disadvantage.

Here Andrews rose and declared that he, for one, would not vote to receive the money. He said the purpose to alter the transportation situation by imposing additional cost on the persons—the "pioneers" he called them—who are building new homes in the suburbs, was wrong. On one hand, the people must pay tribute to the company for an extension, and now the Council would also levy tribute on them. What the people want, he said, is a reduction of fares, universal transfer or something more tangible than increased franchise prices as represented by what he sneeringly called "this petty $400." He would rather emulate "Tom" Johnson than follow this plan.

Lusk said he had moved the adoption of the $400 proposal only to get a vote, and that he would "never favor squeezing $400 out of the people."

The vote to grant the franchise for $100 was carried, Betkouski alone voting in the negative.

On the advice of the City Attorney, that official was directed to investigate the franchise rights of the Pacific Electric Railroad across Mission Road at Rose Hill. The attorney reported that he had been informed the company is now putting in four tracks across the surface of Mission Road, where an overhead bridge is contemplated, and that it has no franchise for even one rail at this point. He asked permission to enjoin the work if he found the fact as stated.

In connection with this, the Council adopted the report of the Committee on Bridges, recommending that an overhead bridge at Mission Road and the Pacific Electric tracks be required at the expense of the company. Plans for such a structure have already been prepared by the City Engineer, and he estimates the cost at $86,000.

Another traction question for the City Attorney is the presence of four tracks on Western avenue, between Santa Monica and Benefit streets (Colegrove.) These tracks were put in by the Los Angeles-Pacific Railway Company, and the property owners, represented by Mrs. E. I. Miller, said they feared the extra tracks would be used for storing freight cars. The attorney was directed to reduce the number unless he found the county franchise permits four tracks.

The franchises for Ann and Alpine streets, for which the Los Angeles Railway Company bid, were referred back to the City Attorney and the Legislation Committee to consider amendments suggested by the City Engineer. Two of the amendments represent new policies in traction construction. One requires the use of the new girder rail, which has a wide surface with a groove for the wheel flange, and the other requires all the roadbed to be in solid concrete. The Council doubted whether these policies should be imposed on the small lines involved in the two franchises.

END OF ROPE.

BOGUS OFFICER PLEADS GUILTY.

EIGHT MONTHS' SENTENCE FOR "LIEUT. KING."

General of the Same Name Comes from New York to Testify Against Impostor, Who Had Fooled Many Persons, Including Women, by His Pretensions of Military Rank.

Gen. Horatio C. King of New York, came all the way to Los Angeles to testify yesterday against Harry King, alias Thomas Heaney, alias Maj. Anderson. The defendant, who was charged with impersonating an army

Bogus Army Officer.
King or Heaney, who was given a jail sentence yesterday for impersonating.

officer, pleaded guilty in the United States District Court, and was sentenced to eight months in the County Jail. When his term expires he will be taken into custody for alleged offenses committed elsewhere.

"Lieut." King is regarded by the authorities as one of the most accomplished swindlers, in his line, of whom they have knowledge. His record has been traced back for several years. He lived at the best hotels and traveled extensively, generally under the name of King, though he was employed in a military academy at Santa Monica as "Maj." Anderson. He professed to be the son of Gen. Horatio King and a nephew of Gen. Charles King, the writer.

To prove his assertions, the bogus officer carried documents purporting to have come from the War Department, which stated that the bearer, Lieut. Harry King, was an officer in the army. He also possessed credentials from a number of prominent persons, evidently forged, the Federal officers say.

There are two genuine Lieuts. Harry King in the army—one in the First Cavalry, and the other formerly of the Philippine Scouts.

The bogus King evidently took his cue from the officer in the Philippines. He had clippings from various papers relating to Lieut. King, and also much information concerning Gen. Horatio King.

While living in and about Los Angeles, King, or Heaney, was entangled in several love affairs, dragging the names of several young women into his case at the time of his arrest in August, 1909.

United States Secret Service Operative Hazen busied himself on the case and soon landed King, or Heaney, in jail. The arresting officer procured ample evidence to convict the man, and, in the event of a trial, the defendant might have got a stiffer sentence. With the time he has already served, the addition of the eight month's sentence will give the fellow about a year and a half in jail.

EXPENSIVE.

AUTO "RUSTLERS" IN CLOSE COMBINATION.

THAT preparations for a systematic campaign of automobile stealing has started in Los Angeles is the belief of some of the autoists.

A few days ago a machine stolen from E. A. Featherstone was taken to Elysian Park by the thieves, and there a determined attempt to burn the car was made.

Last night an Overland car which was stolen Monday night from the barn of J. R. Splane, No. 425 Bonnie Brae street, was recovered from an alley south of First street, between Burlington and Union, near the Union avenue school. This car had been stripped of practically all of the movable parts, including sidelights, tail lights, tool box, etc., leading to the suspicion that the "rustlers" are taking cars simply for the sake of obtaining enough parts to enable them to disguise other stolen cars, after the fashion of the bicycle thieves.

E. S. Armstrong, a tourist living at the Alexandria Hotel, reported to the police last night that while he was attending the automobile show, his Lozier car, a six-cylinder machine worth $6000, was stolen from the corner of Pico street and Grand avenue.

Heretofore an average of three automobiles has been reported stolen each week. In most cases practically next morning, where it had been abandoned by joy riders beside the curb.

Automobile owners, however, see in the attempted destruction of the Featherstone machine, and the stripping of the Splane car, indications that the thieves are trying to get parts that will permit them to steal a machine and so disguise it that it cannot be detected, save upon a close examination that would not be likely to be given it by an unsophisticated purchaser.

The machine stolen from Mr. Splane was driven into the alley some time Tuesday night and left there. Several persons saw it the next day, but no attention was paid to the car until Ray York identified the license number, and informed Mr. Splane that his machine had been found. The speedometer showed that the car had traveled sixty-five miles while in the use of the thieves.

The car stolen from Mr. Armstrong has a brown body and upholstery of the same color, two extra tires, no top, a glass wind shield and an extra seat on the running board. Its license number is 29689.

Yesterday evening an automobile supposed to belong to O. I. Mairs of Independence was taken in charge by the police, after Justice Williams reported that the car had stood in front of his courtroom since early Monday

CLEAN SWEEP.

PURITY SQUA NOW DOOM

Police Chief Settles D Real Work.

Starts in With Scru Paint Brushes.

Makes Plain Statemen His Intentions.

The doom of Dixon's allege squad, the stool-pigeon syste the rough handling of prison sounded yesterday by Chief Galloway, when he settled dow real management of the force

The mailed fist of the Scotch descend upon these ugly point small sensation in the police promised.

The Chief yesterday cleared for action. He had kept office him until he learned the ga then without warning he se men to their stations and department reins in his own

DIFFERENT ASPECT

Police headquarters has taken on a different appearan City Jail and the Police Stati been the eyesores of the city fo Every grand jury has investiga made a damning report regar unsanitary condition of the ja same has been true of the uncl healthy station, where more t man has been compelled to work after contracting some disease.

A squad of men was at wo yesterday morning. The interio jail was scrubbed. The bars painted. This will be kept up will be weekly and bi-weekly weekly scrubbings if necessar the bars will be painted and every day if that is required the jail clean.

CHIEF MEANS BUSINE

"Keep your eye on this jai the Chief. "You will be willing off the floor before we get with it.

"I am just getting down to now. I have been feeling my wa fully. I wanted to see just how of a department we had and w greatest needs were. I think learned a lot about it during t few days. I will attend to the squad' among the first, and have finished there will be no squad.' I shall abolish the stoo system, except in the gambling where it is absolutely necessary a private detective to get evi

"I do not believe it is right duce people to commit crime a arrest them for it. That is spirit of the law. I hope to greater ends by treating the cr like human beings. There shall more clubbing and rough hand prisoners, no more brutal treatm women, and I think that the will be greater than they hav been. I am going ahead now believe that there will be a cha the better."

ODORIFEROUS.

SMELL MACHINE STARTS FIG

WOMAN SAYS SHE WAS CHE OUT OF HER RIGHTS.

Bought Slot Contraptions for in Canada, But Declares S Bamboozled Her and Now S Restitution in Local Courts—fendant Denies Responsibility.

The purchase of eight "King Perfume" machines at eight their retail value from E. A. M said, a small broker, left a bad ta the mouth of Mrs. Ida C. Parle little pellets which were disp could not dispel the dissatisfact

According to her statements, Parle also bought from McDonal right to put out the machines sively in Canada, later finding the Canadian government does recognize exclusive rights to goods not manufactured within borders of that country.

These allegations were the bas a complaint upon which McD was taken before Justice Ling ye day for preliminary examination. was charged with having obt three lots valued at $1600 from woman by false pretenses.

McDonald had acted for her a agent in several stock transact and the relations existing bet them was of a fiduciary nature. day he called her attention to on the "penny in the slot" mach which had been left in his offic C. W. Wassem, who put them o the city.

"He told me they were worth a piece, but that the income eight of them in use here was fro to $6 a day," she testified.

Mrs. Parle had visions of gro wealthy and declares she purch eight of the machines to make start on the new territory, as as buying the Canadian rights. determined that she would branch if the first investment proved succ ful. According to her statements deeded to McDonald's wife three which were valued at $1600, as consideration for the machines. sem, who testified later, fixed the v of the machines at $12.50 each.

After transferring her property, Parle began to investigate the ri she supposed she had procured in northern territory and her attor advised her that she had purcha nothing save some cheap ven machines.

An instrument, purporting to b contract between Wassem and McD ald that conveyed the title to eigh the venders and the Canadian rig was introduced.

The defense is based on the gro that no Canadian right was assig and that Mrs. Parle purchased machines at her own risk.

One of the machines, with its sw scented contents, was introduced an exhibit. It was demonstrated to satisfaction of the court, and with result that the attorneys and sev of the spectators sweetened t breaths.

UBLIC SERVICE---In Courts and Offices.

UMMARY OF THE DAY.

eform" begun by the City Tax ense Collector means an in- of $165 a month in his office; a r to "make good."

Rives took the petition of Temple for appointment as trator of Mrs. A. M. W. nple under advisement yes-

If the petion is granted, ns litigation against "Lucky" 's title to thousands of of land, now held by his es-

rand jury took a turn at in- ting the purchase of machin- good roads making yesterday. witnesses were summoned. nder Morrison, aged 12, his mother, as guardian, re- judgment for $300 in Judge ff's court yesterday against Black, aged 17, who had d him down while coasting on street.

. Currier, who tried to pay his a patrolman who arrested him arge of smoking on a street car, versely reprimanded by Justice s yesterday.

AT THE CITY HALL.

O-GOO WAY OF "MAKING GOOD."

ASE OFFICE EXPENSE AND RANSFER REAL WORK.

Tax and License Collector es Facts and Figures to Create ession That He Is Saving sands When the Reverse Is —New License Ordinance.

nce M. Taggart, Goo-Goo City nd License Collector, "made yesterday. Taggart has been ning to "make good" ever since cidents of politics lifted him bscurity, and he "came through" two "makings" in the Council

was his ordinance (which was reorganizing the force of his and increasing its cost $165 a though Taggart thinks, and ced his Goo-Goo admirers in the hall, that he is saving the people year.

is how he is "saving." He the abolition of six license in- s, who now cost $660 a month, ger the transfer of their work et to the police department, un- e proposed Police License Bu- which the Mayor and Capt. want. It is the plan to put Varey, a Goo-Goo plain-clothes man, at the head of this bureau, rovide him with half a dozen men in plain clothes. Of course, will cost the city as much or than the dropped inspectors. also caused a cut of $40 in the s a month each to two men, an deputy at $110 a month and a grapher at $75—making the in- $205 a month.

real increase in the cost of run- he office is $165 a month, and not ing of $8000 a year, as Taggart nes.

reductions do not affect his deputy, although he has been from his duties for over two and is said to be out of the n private business. At least, he looking after licenses in another

real plan is to punish six li- inspectors because they would ke orders from Lissner and the bosses, and the transfer of the means that about $7000 must be to the police pay roll, or license tion must stop. And if it does ity will lose many thousands. ggart has not been in office two s, but his new license ordinance before the Council yesterday for deration. Just what it is few

Perhaps it is only what Bet- described it to be yesterday. have gone over it section by n with Taggart," said Betkouski and I find that there is prac- y no change from the old ordi- except that it increases the fee ging-houses from 3 cents a room cents a room, and that it elimi- some other taings that may a loss of revenue."

the Council found the subject it postponed consideration until afternoon at 3 o'clock, when it discuss it in special session, sec- by section. Betkouski said he ed the people who must pay the e fees to have a hearing before ision was reached.

HIGHER LICENSE.

SALOONS MUST PAY IT.

iquor license fees are going up, if sions of members of the Police mission and Council Committee on lic Welfare are correct. It seems in that saloon licenses will be ased from $100 a month to $150, it is also possible wholesale and rant licenses will be increased.

other meeting of the two bodies held behind closed doors at the or's office last night, but final lusions were not reached. City ecutor Eddie was present with draft of several ordinances affect- the liquor traffic, which were gone and left for consideration at an- meeting to be held before next nday.

e ordinances are to carry out sev- policies of the Police Commission. ng them is one changing the basis ayment for locations to sell, and members favor entirely remov- property consent from the law, ther forbids the delivery of liquor a saloon outside of the licensed ises. Another prohibits any per- from holding a saloon and restau- permit, and requires the busi- es to be separated.

TEMPLE BLOCK.

CITY GETS POSSESSION.

ree months to a day from the date Los Angeles purchased the Tem- block site for its new City Hall, city came into actual possession property. The deal was closed ember 23, and yesterday the Title rance and Trust Company fur- ed a certificate of title to the ncil and turned over all the ren- for it since January 1, amount- to $288. This certificate fulfilled contract of the Temple Block Com- y, and title passes to the city. owever, the Council, upon Betkou- request, referred everything to Land Committee, of which he is irman. He said there were many gs about the legality of the pur- se of the site he wanted to look , and that he had not had time. etkouski opposes the Temple block , and the reference of the papers him was in response to a sentiment other members that they would to get out of the bargain if they ld. They assert that it will be wiser build on the present site. But the Attorney seemed to make it clear yesterday that the conditions had been fully complied with and the deal was irrevocable.

Insurance policies, expiring in a few months, aggregating $62,500, were turned over with the certificate.

A lease was included, which showed that the city is now the landlord of the Los Angeles Brewing Company, and that a saloon is maintained on city property. The brewery lease runs until 1911.

The city will make no payment on the site until it pay $50,000 December 1, 1911. Thereafter, it will pay annually until $375,000 has been paid.

SALARY CONGRESS.

"SERVICES DISPENSED WITH."

The "salary revision congress" started with a blare when the Goo-Goo Council first took office died almost to a mere echo yesterday. It was composed of the Supply Committee and committees of three each from the Chamber of Commerce, the Merchants and Manufacturers' Association, the Municipal League, the Clearing House Association and the Central Labor Council. One declined to send any committee, two withdrew their committees and yesterday the Council directed that notice be sent to the Municipal League and the Central Labor Council dispensing with their committees.

The whole salary revision question was then put in the hands of the Supply Committee which would have met last night had not Andrews and Betkouski, also members of the Public Welfare Committee, spent the night with the police commission making new liquor laws.

The reason given for the withdrawals was that the Council ought to discharge its own responsibilities and not thrust them on civic organizations.

East Hollywood Annexed.

East Hollywood was officially annexed to Los Angeles at 12:10 yesterday. The Council counted every ballot cast at the election in the morning and found the vote to be: In Los Angeles, for, 2430, against, 203; in East Hollywood, for, 162, against, 32. A resolution declaring the result completed the process of annexation.

Council Finally Pays.

After much delay and some reluctance the Council yesterday transferred $16,000 from the general expense fund to the Agricultural Park fund and it will be paid to the Sixth District Agricultural Association as the first payment on the city's fifty-year lease of Agricultural Park whenever the lease is executed. The payment of this money will make possible the beginning of the great improvements planned there.

City Hall Brevities.

Because Councilman Gregory declared no one will see the advertisement of the city for bids for the refreshment privilege at Echo Park, which is to be let next month, the Council ordered it advertised in all the daily papers one time.

Gardena got abundant expressions of "sympathy" from the Councilmen yesterday but it was not relieved of the onerous city licenses about which it complained.

By a rule adopted by the Council yesterday no subdivision or tract will gain approval in the future if it has any streets that are farther apart than one-eighth of a mile.

Because the Council did not understand how much land the Garvanza Park scheme is to require by condemnation and assessment the report of the Street and Boulevards Committee favoring it was postponed for a week.

The Colegrove Water Company, of which former Senator Cornelius Cole is president, made a report to the Council yesterday. It showed a deficit of $972 on a small volume of business.

The city cannot lease the garbage incinerator nor can it turn the old Volunteer Fireman's graveyard, adjoining the High School, over to the Board of Education because the charter requires a vote of two-thirds of the people. The City Attorney so advises the Council, but he says a contract for the use of the incinerator may be made.

AT THE COURTHOUSE.

MUSTY PAPERS ATTACK TITLE.

FIGHT FOR "LUCKY" BALDWIN ACRES IN COURT.

Judge Reserves Decision in Petition for Appointment of Administrator for Estate of Mrs. De Temple, Which Makes Claim on Portion of Rancho Merced.

It will be determined today whether a contest involving the title of the late "Lucky" Baldwin to thousands of acres of land held by his estate, will be inaugurated, or whether the court will step in and put a quietus on the proposed litigation.

Judge Rives yesterday heard one witness, W. W. Jenkins, a former business associate of Baldwin, on the hearing of a petition by Walter Temple for his appointment as administrator for the estate of his mother, the late Mrs. A. M. W. de Temple, and then announced that his decision as to whether he would consent to Temple's appointment, would be given today.

"I understand," he said to Attorney Charles S. McKelvey, who appeared in behalf of Temple, "that this means a contest of a great deal of the Baldwin land."

"I have no desire to mislead the court," said McKelvey, "it is just that, nothing less. We have just come into possession of valuable information in regard to Mrs. de Temple's right to land in Rancho Merced, and action will be begun immediately by the administrator, if the appointment is made."

Attorney McKelvey further said that it was his opinion that the court had no option except to appoint an administrator of the estate, if a proper showing was made. He admitted that the Probate Court would be without jurisdiction in determining the right of the Temple heirs to the property claimed.

The only witness heard in support of the application for appointment of Temple as administrator, was W. W. Jenkins, a grizzled old man. Jenkins said he had lived in California since 1851 and for years was associated with Baldwin in his real estate ventures. He knew all about the blanket mortgage for $310,000 held by the Bank of California in the name of William Alvord. In the foreclosure of the mortgage the lands contained in Ranchos de Felipe Lugo and Potrero Grande, were involved, but not a word had been said in regard to the Rancho Merced lands.

It was in this ranch that Baldwin had deeded Mrs. De Temple a fifty-acre homestead, in return for which she gave him her undivided interest in Rancho Merced, believing that the mortgage covered all of the property. The witness stated that the information now in possession of the Temple heirs had been given them about three months ago.

To make good his testimony, Jenkins presented to the court a musty old document purporting to be the contract between Baldwin and Mrs. De Temple, who died in July, 1892. He also declared that in his lifetime, when the deed was made to Mrs. De Temple, of the homestead, Baldwin said it would be useless to give the property to the husband of Mrs. De Temple, as his creditors would pounce upon it.

The testimony of Jenkins showed such a familiarity with the affairs of Baldwin that it commanded much attention, and it was evident the court was impressed. Bradner W. Lee, attorney for Administrator Unruh, was in court, taking notes on the testimony, but he did not address the court or cross-examine the witness.

It was stated by Attorney McKelvey yesterday that the proposed action against Baldwin estate will involve at least 1000 acres of land, to be followed by other litigation concerning as much more among other holdings of Baldwin.

COIN FOR COUSIN.

STORY OF A HOUSE.

Charles S. Keller and his cousin, Charles H. Keller, had a legal run-in over a real estate deal, in Judge Bordwell's department yesterday. And Charles S. Keller won a verdict for $300.

In March, 1909, Charles S. Keller purchased a house at No. 1148 East Forty-seventh street, the contract price being $2100. Charles S. Keller secured possession of the home formerly owned by Charles H., and he alleged in his complaint that he made all of his payments under the terms of the contract for the months of April, May, June, July, August, September, October and November last, but it was during that month something happened to Charles S. Keller.

In his first complaint filed in the Superior Court he alleged that he had been carried off to San Francisco and plied with liquor, so that he did not know what he was doing, when the cousin who engineered the job, according to the first petition, secured from him the contract providing for the purchase of the house. Not only that, but Charles H. Keller had taken possession of the place, and refused to surrender it. The amended complaint alleged that Charles S. Keller was made drunk and the contract was taken from him by the cousin.

It was shown that the plaintiff had expended about $300 in the way of payments, and improvements to the home, and the court allowed him that amount.

GRAND JURY.

GOOD ROADS WORK DISCUSSED.

The subject of the proposed good roads improvement and the supplying of road-making machinery for the use of the different Supervisorial districts, was under discussion by the grand jury yesterday. Martin Marsh, member of the Highway Commission; C. E. Loder, chief engineer of that body; Deputy District-Attorney Shaw, legal adviser of the Board of Supervisors; George A. Rogers, a road machinery agent, and C. J. Nellis, chairman of the Board of Supervisors, were among the witnesses present during the day.

It is understood that one of the subjects for investigation was the purchase of a traction engine and other road material, for use in the Fifth District (Supervisor Pridham's,) from Newell, Matthews & Co., for $6845; also of road roller and traction engine for the Fourth (Nellis's) District, for $12,600, Henshaw, Bulkeley & Co. being successful bidders.

It is alleged that in the first purchase the specifications in the bids were almost identical with the prospectus of the company describing the machinery, and that in the second sale the same charge is made as to Henshaw, Bulkeley & Co., whose prospectus was in line with the specifications approved by the Board of Supervisors.

BOY PLEADS GUILTY.

TRIED TO POISON MOTHER.

In Judge Willis's court yesterday John Haunschek, aged 18, pleaded guilty to the information charging him with placing poison in the coffee of his mother, with intent to kill her. The act complained of occurred February 4. The poison was formaldehyde, and a four-ounce bottle was used.

The family lives near Colegrove, and several days ago the young man was sent to the Whittier Reform School, it being represented that he was incorrigible. After the death of young Haunschek's father, the mother, needing his assistance on the place, secured the release of her son. But he was too lazy to work, making it necessary for her to secure the services of a hired man.

This angered the boy and he threatened to kill them both, with the result that the poison was placed in the coffee. The mother drank sparingly of the stuff and was made ill, but the hired man did not take any of it. When it was discovered that the coffee had been tampered with the son left the place, but was arrested later. He still says that he "will get them yet." Haunschek will be up for sentence and judgment tomorrow morning.

FIGHTING FOR PROPERTY.

ONE NON-SUIT GRANTED.

Another feature in the litigation involving real estate left by William Riley, who died February 23, 1909, appeared in Judge Conrey's court yesterday. A few weeks ago an action involving the mental equilibrium of Riley was tried in the same department, and the case is still with the court, no decision having been announced. The action at bar is instituted by James Riley, Charles Riley and Miles A. Riley, relatives of the decedent, seeking to set aside deeds by which Riley gave to Julia A. Long and Miles A. Long certain real estate in this city known as No. 723 Buena Vista street and No. 418 Temple street, the two pieces alleged to be worth about $70,000.

It was a part of the complaint against Long that the deeds in question were secured by fraud and undue influence on the part of Long and his wife, Julia A. Long; that they were without consideration and void in that they had been secured from Riley when he was physically and mentally unfit to transact business. It was also alleged that while the deeds to the property are dated April, 1902, they were not delivered by Riley to Long until November 19, 1907, three days after he suffered a severe stroke of paralysis, the implication being that his condition was taken advantage of by the defendant to secure them.

On the question of the transfer of the instruments it is claimed that Julia A. Long, wife of the defendant, took the deeds fraudulently obtained from Riley and had them recorded against the wishes of the decedent, and that since November, 1907, the Longs have been in receipt of the rents and profits of the real estate.

The testimony of the defense was along the line that the property in question was given to Long, as recompense for the care given Riley during his last years, and in harmony with the interest that Riley had always shown toward Long and his wife. As to undue influence and fraud a general denial was interposed.

The court non-suited the plaintiffs as to the Temple-street property and Julia A. Long and the trial then proceeded as to the circumstances under which the Longs secured possession of the Buena Vista-street property.

CONTEST OF CHILDREN.

RESULT OF COASTING TROUBLE.

A case with some unusual features was disposed of in Judge Bordwell's court yesterday involving an action for damages, with the plaintiff aged 12 and the defendant at the mature figure of 17. And the younger led was awarded a verdict of $300 against his elder antagonist.

The case grew out of a coasting accident on the north side of Temple near Douglas street, October 15, 1908, when the plaintiff, Alex Morrison, and his brother, Robert Morrison, were coasting down that thoroughfare. It so happened that young Sumter Black and his little brother were also doing a little coasting on the street, and the coasters ran into each other.

This angered Sumter Black, and he not only proceeded to knock Alexander Morrison off the coaster, but strike him over the head with it, injuring the boy severely, and permanently disfiguring one of his fingers.

For the purpose of bringing the suit, Catherine Morrison, the mother of young Alexander, was appointed guardian ad litem, and L. Sumter Black, the father of the defendant, was named as the latter's guardian. There were but two witnesses in the case and judgment was rendered against Sumter Black, the son, for the amount mentioned, although $3000 was the prayer of the petition.

Under the law the judgment will not lie against the father, and the question is what will the plaintiff do with his judgment, now that he has secured it?

CHAUFFEUR ON TRIAL.

CHARGE IS MANSLAUGHTER.

The trial of Monte C. Abrams, the chauffeur, charged with the killing of Isaac L. Lowman, who was a Spring-street merchant, near Westlake Park, the night of July 2 last, was called in Judge Davis's court yesterday, but nothing was done other than securing a jury. The taking of testimony will begin this morning.

On the occasion of the killing of Lowman, Abrams was driving west on Seventh street, and Lowman was on foot crossing the thoroughfare, when the auto driven by Abrams struck him, killing him instantly. It is alleged that Abrams was racing at the time of the unfortunate accident, although it is denied on his behalf that he was exceeding the speed limit.

The specific allegation against the accused is manslaughter, and this was explained at length to the jurors that were accepted yesterday. It will be the contention of the prosecution that Abrams ran his machine at such a speed as to make his act one of criminal negligence.

TO ENLARGE BUILDING.

DESIRE OF SALVATION ARMY.

A petition was filed in the Superior Court yesterday by the Salvation Army, setting out that on account of the increase in the demand for accommodations on the part of the poor, it is necessary to enlarge the present building on Grand avenue between Fifth and Sixth streets.

It is represented that $12,000 is needed to erect an addition to the boarding-house, and that the money can be secured from the Security Savings Bank, an institution that already has a mortgage of $25,000 on the premises. The court is asked to allow the army to place an additional mortgage for $12,000 on the property, the bank being willing to float the entire indebtedness of $37,000.

WILL BE NO APPEAL.

FAMOUS CEMENT CASE ENDS.

It is not often that a case involving nearly $100,000 is allowed to be settled finally without an appeal to a higher court. But a stipulation was entered into yesterday in Judge Hervey's court, by which the action brought by A. Carpentier against W. P. Fuller & Co., in which the plaintiff sought to recover the value of about 35,000 barrels of cement, was closed forever.

The court had decided the case against Carpentier, but the judgment was so fair, that there will be no appeal of the action. It was agreed by stipulation that the plaintiff should pay the costs amounting to $278.05, which was awarded by the court, and the defendant who had won the case, entered satisfaction of judgment. The plaintiff disclaimed any intention of moving for a new trial, and waived all of his rights to appeal the case.

COURTHOUSE NOTES.

BREVITIES MISCELLANEOUS.

HEAVY DAMAGES ASKED. Rose Eichenhofer, executrix of Fred E. Eichenhofer, instituted an action against the Los Angeles-Pacific Railway Company yesterday for $15,000 for alleged damages sustained in the action of the defendant corporation in tearing up the surface and destroying the value of the property owned by the plaintiff on Hill street.

FRAUD ALLEGED. Joseph Teresi contracted to purchase a lot on Eighth street, Santa Monica, for $1140, and a portion of the purchase money was paid. The owner, C. L. Rarick, it is alleged, represented that the lot was clear of all incumbrances, and that the Los Angeles-Pacific was about to build a track on the street. The plaintiff says the claims were untrue; that the place was mortgaged, that the railroad company never had any intention of running a line down the street, and that the value of the lot is not to exceed $200. Teresi therefore wants his money back and an annullment of the contract.

SUES FOR DAMAGES. Dixie Harcourt brought suit in the Superior Court yesterday against the Pacific Electric and the San Pedro and Salt Lake Railway Company to recover $10,500, alleged to be due on account of an accident at the east end of the Aliso-street viaduct, January 1, last, when a car on the electric line collided with another on the steam line, causing a mix-up of the passengers. It is alleged that the plaintiff was badly injured on that occasion.

NEW CITIZENS. The following aliens were granted citizenship papers yesterday by Judge Wilbur: Peter Spillos, Martin Roth, R. C. Durand, P. J. Hays, R. W. Diedrickson, Oaker Jensen, T. L. Selkirk, A. Zeigler, S. Goldstein, Jacob S. Chireson, F. Henslar, J. Bauman, Peter Lallach, Arthur A. Shaw, John Hunter, Eugene Matchley, Ole Johnson, P. Santa and John Helps.

WIDOW HEARD FROM. A petition was filed in the Probate Court yesterday, asking for the appointment of Lugia Franchia, widow of Antonio Franchia, as administrator of the estate of her husband. It appears that Franchia, who resided at Saugus, died December 20, last, and on February 7, Lugo Gorfolo was appointed as administrator. Gorfolo was a creditor of the decedent, and the widow is of the opinion that she has a right superior to his to administer upon the property of her dead husband, so she seeks to revoke the first appointment. Franchia was a wine maker, and his principal asset was 150 barrels of wine. The whole estate is not worth to exceed $2000.

COMMITTED. The following persons were committed to the State Hospital at Patton yesterday by Judge Wilbur and the Lunacy Commission: Fred W. Donegan, S. M. Caruthers and Carl A. Davis. Four other unfortunates were arraigned.

BABCOCK HEARING. The trial of O. F. Babcock, charged with criminal assault on Mecca Byler, was set in Judge Willis's court yesterday for March 2. The alleged crime was committed November 20, last. Babcock is said to be very anxious for the hearing, and the postponement yesterday was by reason of the illness of his attorney.

WAS ACCOMMODATED. In Judge Willis's court yesterday, Adolfo Gomez, who had pleaded guilty to petty larceny with prior conviction, was sentenced to Folsom for two years. Gomez asked that his case be quickly disposed of, and the court did not deny him his wish.

THE DRIGGS CASE. That it is the intention of the District Attorney to push the case against Mrs. Gertrude Driggs, the convicted forger, was apparent in Judge Davis's court yesterday, when the second trial was fixed for May 3. This was the date fixed upon by the prosecution, and accepted by the accused and her attorney, Paul Schenck, both of whom were in the courtroom. It is alleged on behalf of Mrs. Driggs that she will be able to furnish the testimony to acquit her this time.

DUDLEY'S PROBATION. The application of J. B. Dudley for probation, after pleading guilty to the charge of involuntary manslaughter in the killing of Woodman J. Thomas, February 24, 1909, by striking him with a fast-running auto, will be up for hearing in Judge Davis's court March 9.

SPENCER SENTENCED. Charles Spencer, aged 24, was given five years in San Quentin, by Judge Willis yesterday. Spencer was accused of robbing Robert McGovern, an old man, in the hills back of San Pedro, December 29, securing $35 from his victim. He pleaded not guilty to the charge, and then changed his mind and threw himself upon the mercy of the court.

INCORPORATIONS. Articles of incorporation were filed yesterday by the Hibbs-Frey Company, capital stock, $50,000; incorporators, George W. Frey, Walter H. Hill and Harry D. Hibbs; subscribed, $40,000. Cline-Hull

(Continued on Fourteenth Page.)

Lane's
327-29 S. BROADWAY

HIGH CLASS **Women's Apparel** NOW DISPLAYED

The daily arrival of stunning new suits and costumes for Spring is rapidly filling show cases and racks, despite the fact that many of these glorious garments do not tarry more than a day or so after being shown. This Spring you'll find better variety and better value than ever before, a greater diversity in low, and medium priced, as well as the more expensive lines.

Suits ... at ... $50 — Handsomely made, of finest wide suiting imported serge. The new blouse style with wide belt and jeweled buckles. Coat finished with fancy reevers.

Suits ... at ... $45 — High-class suits of the imported materials, the number is particularly worthy of mention. Given in navy blue, with hair line stripe, the smartest material bring stripes in very new and novel effects. Coat lined with [illegible]

Suits ... at ... $37.50 — Very stunning suits of wide wale, tone novelty cloths, the coats being of the very latest mannish style, full, pleated skirts.

Smart White Coats $35 — Perfectly tailored broad wale serge coats in latest full 56-inch lengths. Novel [illegible] effects with large buttons and bands of [illegible] color.

Splendid Serge Coats $25 — A fine 56-inch serge coat in navy blue, panama, gray, mustard and white. The regular semi-fitted style trimmed with fancy buttons.

J. R. LANE DRY GOODS CO.

6% Interest Will Increase the Earning Power of Your Money 50%

—if it is now drawing only 4 per cent. interest.

Figure the interest your money earned last year at 4 per cent., then figure what it would have earned at 6 per cent. This 50 per cent. increase will be added to your account each six months if your money is placed with us.

Whether you are saving a certain amount regularly or have a lump sum of money to invest, it is to your advantage to place it where it will earn the highest interest of 6 per cent.

We have been in business for twenty years, have the names of many people on our books who have been investors with us for fifteen years or more. Nothing could induce them to allow their money to earn only 3 or 4 per cent., when we will pay 6 per cent.

It will be to your advantage to investigate our plan.

OFFICERS AND DIRECTORS
W. G. COCHRAN, Pres. — A. H. [illegible]
W. D. WOOLWINE, Treas. — A. E. [illegible]
D. M. CUTHBERT, Loan Inspector. — C. J. Woolwine

State Mutual Building & Loan Association
223 SOUTH SPRING

No Alcohol

Is alcohol a tonic? No!
Does it make the blood pure? No!
Does it strengthen the nerves? No!
Is Ayer's Sarsaparilla a tonic? Yes!
Does it make the blood pure? Yes!
Does it strengthen the nerves? Yes!
Is it entirely free from alcohol? Yes!

Ask your doctor if a family medicine, like Ayer's Sarsaparilla, is not vastly better without alcohol than with it.

J. C. Ayer Co., Lowell, Mass.

Not any Milk Trust
The Original and Genuine
HORLICK'S MALTED MILK
The Food-drink for All Ages.
At restaurants, hotels and fountains.
Delicious, invigorating and sustaining.
Keep it on your sideboard at home.
Don't travel without it.
A quick lunch prepared in a minute.
Take no substitute. Ask for HORLICK'S.
Others are imitations.

Christie Shoes At Less Than Cost
412 SOUTH SPRING ST.

It's Just Like Finding Money to
Use Gas
No Other Fuel Compares With It

Smith's GROCERS

Salmon—Fancy whole fish in brine, per lb. 10c
Mackerel—Small, fat, each 5c
Norway, each 6c
Sardines—Polgat brand, imported French, per can 10c
25c Per Lb. Hotel Blend Coffee Roasted Fresh Daily
TOILET PAPER.
Silk Tissue—Rolls; regular 2 for 25c; special, 5 rolls 25c
12 rolls 60c
Silk Tissue—Flat; regular 3 for 25c; special, 5 packages 25c
12 packages 60c
Pure Tissue—Rolls or flat; regular 3 for 25c; special, 5 packages 25c
12 packages 60c
Changes on Staples Which will Be Presented
Parsons' Ammonia—From 35c quart bottle to
Mrs. Stewart's Liquid Bluing—From 15c bottle to
Bishop's Catsup—Pints from
Wesco Brand chocolates or chocolates and bonbons; regular 50c grade —per lb. 30c
Asparagus—Four cans 25c
Apricots—Two cans 25c
Apricots—Two cans 25c
Fancy Hawaiian pineapple, per can 10c
Fancy Hawaiian pineapple, per can 15c
Fancy Hawaiian pineapple, per can 20c
Fancy Hawaiian pineapple, per can 25c
Fancy Hawaiian pineapple, per can 30c
Fancy Hawaiian pineapple, per can 35c
Fancy Hawaiian pineapple, per can 40c
Fancy Hawaiian pineapple, per can 45c
Fancy Hawaiian pineapple, per can 50c
Fancy Hawaiian pineapple, per can 55c
Fancy Hawaiian pineapple, per can 60c
Fancy Hawaiian pineapple, per can 65c
Fancy Hawaiian pineapple, per can 70c
Fancy Hawaiian pineapple, per can 75c
Fancy Hawaiian pineapple, per can 80c
Fancy Hawaiian pineapple, per can 85c
Fancy Hawaiian pineapple, per can 90c
Fancy Hawaiian pineapple, per can 95c
Fancy Hawaiian pineapple, per can 100c
Fancy Hawaiian pineapple, per can 105c
Fancy Hawaiian pineapple, per can 110c
Fancy Hawaiian pineapple, per can 115c
Fancy Hawaiian pineapple, per can 120c
Fancy Hawaiian pineapple, per can 125c
Fancy Hawaiian pineapple, per can 130c
Fancy Hawaiian pineapple, per can 135c
Fancy Hawaiian pineapple, per can 140c
Fancy Hawaiian pineapple, per can 145c
Fancy Hawaiian pineapple, per can 150c
Fancy Hawaiian pineapple, per can 155c
Fancy Hawaiian pineapple, per can 160c
Fancy Hawaiian pineapple, per can 165c
Fancy Hawaiian pineapple, per can 170c
Fancy Hawaiian pineapple, per can 175c
Fancy Hawaiian pineapple, per can 180c
Fancy Hawaiian pineapple, per can 185c
Fancy Hawaiian pineapple, per can 190c
Fancy Hawaiian pineapple, per can 195c
Fancy Hawaiian pineapple, per can 200c
Fancy Hawaiian pineapple, per can 205c
Fancy Hawaiian pineapple, per can 210c
Fancy Hawaiian pineapple, per can 215c
Fancy Hawaiian pineapple, per can 220c
Fancy Hawaiian pineapple, per can 225c
Fancy Hawaiian pineapple, per can 230c
Fancy Hawaiian pineapple, per can 235c
Fancy Hawaiian pineapple, per can 240c
Fancy Hawaiian pineapple, per can 245c
Fancy Hawaiian pineapple, per can 250c
Fancy Hawaiian pineapple, per can 255c
Fancy Hawaiian pineapple, per can 260c
Fancy Hawaiian pineapple, per can 265c
Fancy Hawaiian pineapple, per can 270c
Fancy Hawaiian pineapple, per can 275c
Fancy Hawaiian pineapple, per can 280c
Fancy Hawaiian pineapple, per can 285c
Fancy Hawaiian pineapple, per can 290c
Fancy Hawaiian pineapple, per can 295c
Fancy Hawaiian pineapple, per can 300c
Fancy Hawaiian pineapple, per can 305c
Fancy Hawaiian pineapple, per can 310c
Fancy Hawaiian pineapple, per can 315c
Fancy Hawaiian pineapple, per can 320c
Fancy Hawaiian pineapple, per can 325c
Fancy Hawaiian pineapple, per can 330c
Fancy Hawaiian pineapple, per can 335c
Fancy Hawaiian pineapple, per can 340c
Fancy Hawaiian pineapple, per can 345c
Fancy Hawaiian pineapple, per can 350c
Fancy Hawaiian pineapple, per can 355c
Fancy Hawaiian pineapple, per can 360c
Fancy Hawaiian pineapple, per can 365c
Fancy Hawaiian pineapple, per can 370c
Fancy Hawaiian pineapple, per can 375c
Fancy Hawaiian pineapple, per can 380c
Fancy Hawaiian pineapple, per can 385c
Fancy Hawaiian pineapple, per can 390c
Fancy Hawaiian pineapple, per can 395c
Fancy Hawaiian pineapple, per can 400c
Fancy Hawaiian pineapple, per can 405c
Fancy Hawaiian pineapple, per can 410c
Fancy Hawaiian pineapple, per can 415c
Fancy Hawaiian pineapple, per can 420c
Fancy Hawaiian pineapple, per can 425c
Fancy Hawaiian pineapple, per can 430c
Fancy Hawaiian pineapple, per can 435c
Fancy Hawaiian pineapple, per can 440c
Fancy Hawaiian pineapple, per can 445c
Fancy Hawaiian pineapple, per can 450c
Fancy Hawaiian pineapple, per can 455c
Fancy Hawaiian pineapple, per can 460c
Fancy Hawaiian pineapple, per can 465c
Fancy Hawaiian pineapple, per can 470c
Fancy Hawaiian pineapple, per can 475c
Fancy Hawaiian pineapple, per can 480c
Fancy Hawaiian pineapple, per can 485c
Fancy Hawaiian pineapple, per can 490c
Fancy Hawaiian pineapple, per can 495c
Fancy Hawaiian pineapple, per can 500c
Fancy Hawaiian pineapple, per can 505c
Fancy Hawaiian pineapple, per can 510c
Fancy Hawaiian pineapple, per can 515c
Fancy Hawaiian pineapple, per can 520c
Fancy Hawaiian pineapple, per can 525c
Fancy Hawaiian pineapple, per can 530c
Fancy Hawaiian pineapple, per can 535c
Fancy Hawaiian pineapple, per can 540c
Fancy Hawaiian pineapple, per can 545c
Fancy Hawaiian pineapple, per can 550c
Fancy Hawaiian pineapple, per can 555c
Fancy Hawaiian pineapple, per can 560c
Fancy Hawaiian pineapple, per can 565c
Fancy Hawaiian pineapple, per can 570c
Fancy Hawaiian pineapple, per can 575c
Fancy Hawaiian pineapple, per can 580c
Fancy Hawaiian pineapple, per can 585c
Fancy Hawaiian pineapple, per can 590c
Fancy Hawaiian pineapple, per can 595c
Fancy Hawaiian pineapple, per can 600c
Fancy Hawaiian pineapple, per can 605c
Fancy Hawaiian pineapple, per can 610c
Fancy Hawaiian pineapple, per can 615c
Fancy Hawaiian pineapple, per can 620c
Fancy Hawaiian pineapple, per can 625c
Fancy Hawaiian pineapple, per can 630c
Fancy Hawaiian pineapple, per can 635c
Fancy Hawaiian pineapple, per can 640c
Fancy Hawaiian pineapple, per can 645c
Fancy Hawaiian pineapple, per can 650c
Fancy Hawaiian pineapple, per can 655c
Fancy Hawaiian pineapple, per can 660c
Fancy Hawaiian pineapple, per can 665c
Fancy Hawaiian pineapple, per can 670c
Fancy Hawaiian pineapple, per can 675c
Fancy Hawaiian pineapple, per can 680c
Fancy Hawaiian pineapple, per can 685c
Fancy Hawaiian pineapple, per can 690c
Fancy Hawaiian pineapple, per can 695c
Fancy Hawaiian pineapple, per can 700c
Fancy Hawaiian pineapple, per can 705c
Fancy Hawaiian pineapple, per can 710c
Fancy Hawaiian pineapple, per can 715c
Fancy Hawaiian pineapple, per can 720c
Fancy Hawaiian pineapple, per can 725c
Fancy Hawaiian pineapple, per can 730c
Fancy Hawaiian pineapple, per can 735c
Fancy Hawaiian pineapple, per can 740c
Fancy Hawaiian pineapple, per can 745c
Fancy Hawaiian pineapple, per can 750c
Fancy Hawaiian pineapple, per can 755c
Fancy Hawaiian pineapple, per can 760c
Fancy Hawaiian pineapple, per can 765c
Fancy Hawaiian pineapple, per can 770c
Fancy Hawaiian pineapple, per can 775c
Fancy Hawaiian pineapple, per can 780c
Fancy Hawaiian pineapple, per can 785c
Fancy Hawaiian pineapple, per can 790c
Fancy Hawaiian pineapple, per can 795c
Fancy Hawaiian pineapple, per can 800c
Fancy Hawaiian pineapple, per can 805c
Fancy Hawaiian pineapple, per can 810c
Fancy Hawaiian pineapple, per can 815c
Fancy Hawaiian pineapple, per can 820c
Fancy Hawaiian pineapple, per can 825c
Fancy Hawaiian pineapple, per can 830c
Fancy Hawaiian pineapple, per can 835c
Fancy Hawaiian pineapple, per can 840c
Fancy Hawaiian pineapple, per can 845c
Fancy Hawaiian pineapple, per can 850c
Fancy Hawaiian pineapple, per can 855c
Fancy Hawaiian pineapple, per can 860c
Fancy Hawaiian pineapple, per can 865c
Fancy Hawaiian pineapple, per can 870c
Fancy Hawaiian pineapple, per can 875c
Fancy Hawaiian pineapple, per can 880c
Fancy Hawaiian pineapple, per can 885c
Fancy Hawaiian pineapple, per can 890c
Fancy Hawaiian pineapple, per can 895c
Fancy Hawaiian pineapple, per can 900c
Fancy Hawaiian pineapple, per can 905c
Fancy Hawaiian pineapple, per can 910c
Fancy Hawaiian pineapple, per can 915c
Fancy Hawaiian pineapple, per can 920c
Fancy Hawaiian pineapple, per can 925c
Fancy Hawaiian pineapple, per can 930c
Fancy Hawaiian pineapple, per can 935c
Fancy Hawaiian pineapple, per can 940c
Fancy Hawaiian pineapple, per can 945c
Fancy Hawaiian pineapple, per can 950c
Fancy Hawaiian pineapple, per can 955c
Fancy Hawaiian pineapple, per can 960c
Fancy Hawaiian pineapple, per can 965c
Fancy Hawaiian pineapple, per can 970c
Fancy Hawaiian pineapple, per can 975c
Fancy Hawaiian pineapple, per can 980c
Fancy Hawaiian pineapple, per can 985c
Fancy Hawaiian pineapple, per can 990c
Fancy Hawaiian pineapple, per can 995c
Fancy Hawaiian pineapple, per can 1000c
Fancy Hawaiian pineapple, per can 1005c
Fancy Hawaiian pineapple, per can 1010c
Fancy Hawaiian pineapple, per can 1015c
Fancy Hawaiian pineapple, per can 1020c
Fancy Hawaiian pineapple, per can 1025c
Fancy Hawaiian pineapple, per can 1030c
Fancy Hawaiian pineapple, per can 1035c
Fancy Hawaiian pineapple, per can 1040c
Fancy Hawaiian pineapple, per can 1045c
Fancy Hawaiian pineapple, per can 1050c
Fancy Hawaiian pineapple, per can 1055c
Fancy Hawaiian pineapple, per can 1060c
Fancy Hawaiian pineapple, per can 1065c
Fancy Hawaiian pineapple, per can 1070c
Fancy Hawaiian pineapple, per can 1075c
Fancy Hawaiian pineapple, per can 1080c
Fancy Hawaiian pineapple, per can 1085c
Fancy Hawaiian pineapple, per can 1090c
Fancy Hawaiian pineapple, per can 1095c
Fancy Hawaiian pineapple, per can 1100c
Fancy Hawaiian pineapple,

...ESS FOR
...'S FLEET.

...f the Company ...Equipped.

...ence of Ship ...Decision.

...Brokers Will ...Santa Maria.

...of whatever descrip... ...ging to the Union ...s will be equipped ...ampa outfits. This ...made yesterday at ...company in this city ...ston, treasurer. ...Tadsmaw of the ...el turned out of ...ter assistance to a ...wreck and reached its ...eighteen hours late, ...serious apprehension ...the natives of the ...ds. This was the de... ...with the Union Oil ...a meeting of the di... ...ve made authoriza... ...ion of wireless outfits ...

...the Union's fleet, ...twenty, at once will ...wireless telegraphy ...While the cost is ...require a large sum ...it was determined ...money to secure the ...ment now known to ...

...of the Union com... ...to carry passengers, ...vessel and the com... ...throw every safe... ...ves while they ...

...INSPECTION.

...OIL FIELDS.

...Company still take... ...duties brokers and ...of inspection of the ...the next Saturday. ...ers were received ...Ellis of this city. ...ion over the South... ...o'clock Saturday ...at Santa Maria ...ening. On Sunday ...party will arrive at ...in San Francisco and ...will be taken in au... ...fields. The Los ...will get back to this ...

...ffin, it is said, is ...Commons just what ...need in the way of ...the Santa Maria oil ...Oil Company will ...ions while at Santa ...Hotel and a ...to carry them thither.

...PRODUCTION.

...PREVIOUS YEAR. ...agency of the Coal... ...agency, has com... ...showing the oil ...ornia for the year ...ing 83,091,543 barrels, ...over the 1908 approxi... ...barrels. The pro... ...for 1909 follows: ...Kern River, 14,... ...4,000,000; Sunset ...10,000; Midway, 2,... ...6,335,000; Ven... ...Puente, 72,000; Los ...Salt Lake, 3,... ...230,000; Whittier, ...and Fox, 118,500; to...

...LOCATED. ...MEN'S MINDS.

...the fact that the ...recently with... ...oil lands from ...are being located, ...it is said, are recog... ...important concerns ...industry. ...have held that ...up to the time ...made amounts ...from a legal ...a matter of fact. ...advised by the ...these loca... ...buy from $1 ...acre to a shovelful ...an actual de...

...Standard, ...and others ...money in ...that is cov... ...and it ...to do so in the ...get effective. ...the conten... ...amounts to a ...act by an ...interference ...agreement by ...which min... ...holdings that ...subject to the ...settlement of ...is laid by some ...does not give the ...to the lands ...

...is whether ...ed by Congress ...withdraw ...make ef... ...made ...the names of the ...the oil lands in the ...ver... ...some new ...to open ...to lease.

...RICHFIELD. ...PRIVATE UTAH ...other oil ...well is would ...the San ...been at... ...men, and ...reports re... ...enthusiasm.

...Com... ...the purpose ...the San ...direc... ...Silva, F. ...H. A. ...Walsh ...elected ...for the ensu... ...Walsh; sec... ...Hoover, K. ...Albert J.

...NOTED ARCHDEACON HERE.

The Very Reverend Herbert E. Bowers, D.D., LL.D., archdeacon of Arkansas is at the home of Mrs. Blake in Santa Monica, accompanied by his wife. Dean Bowers was formerly rector of All Saints Episcopal Church, this city, leaving a year ago to accept the larger responsibility in Arkansas. The hardships of the post were, however, too much for his constitution and he has been compelled to temporarily leave the work in the effort to regain his health.

MORE OF THEM IN.

At the Chamber of Commerce directorate meeting, yesterday, the following were admitted to membership: George H. Dunlap, Becker & Blakeslee, J. W. Wickerson, Lucien Gray, Alaska Fur Company, Charles G. Willis, Sanitary Flushing Tank Company, Raymond D. Frisbie and

square miles. The oil is about 38 gravity. Two pipe lines and one railway have been surveyed into the field. It is predicted that this will within two or three years prove to be one of the productive oil fields of the world.

New Oil Company.

The Black Eagle Oil Company, with a capital of $1,000,000, has been incorporated at Bakersfield. The directors for the first year are George W. Calhoun, Harry E. Rogers, L. K. Solomon, T. C. Sedgwick and George Calhoun of Bakersfield, George A. Cooley of Boston and E. G. Rideout of New York.

MINES AND MINING.

COPPER TO GO HIGHER SOON.

EXPERT MAKES ANNOUNCEMENT ON REACHING LOS ANGELS.

New Yorker Says Futures Are Up; Labor Troubles Affect the World's Supply—Goldfield Consolidated to Declare Dividend—Dates Set for Mining Congress.

Nathan A. Barkley of New York arrived in Los Angeles yesterday on his way to San Francisco and announced that the East is looking for 15 cent copper before July 1, because of the continued decrease of the supply of the red metal on hand, and the fact that the New York selling agencies are taking no orders for May copper at any save a sharp advance in price, and are not desirous of selling April copper except under the same terms.

Mr. Barkley said last night: "The copper supply on hand diminished more than 43,000,000 pounds in January while the stock in Europe only increased 4,000,000.

"The decrease has been steady since last October, and will continue at almost the same rate this month. February is a short month and there are two legal holidays in the market during this month, which will not interfere with the producer, but will handicap the salesman. Therefore the decrease will probably not be so great as in January.

"The labor trouble in Butte may add to the curtailment of production and hence to the lowering of the copper supply. Under any condition the eastern buyer is trying to place his orders ahead so as to forestall an advance in price.

"This he has not been able to do as the selling agencies show a tendency to place the future in copper above 14 cents. The last week I was in New York there was only one sale of 1,000,000 pounds of copper. The other sales reported were in small lots. It is simply a question of price, with the odds now in favor of the producer.

"There is not enough copper in the United States to keep the market three weeks, according to the tonnage consumed in January, and if the Butte troubles should spread over the country a copper famine would result at once.

"Any revival or consumptive demand, either foreign or local, will make a serious inroad into the copper supply and send the price skyward.

MAY DECLARE DIVIDEND.

OF FIFTY CENTS TODAY.

The regular quarterly meeting of the Goldfield Consolidated will be held in the Waldorf Astoria in New York today, and it is probable that another dividend of 50 cents per share will be declared.

It is also stated that this dividend will be declared regularly, instead of 20 cent dividends with extra dividends of 20 cents per share.

In case the dividend is regularly established on a 50-cent basis, which will be the equivalent of $2 per annum, the disbursements to stockholders will be more than $7,000,000 anually on the issued capitalization of the company.

DATES ARE SET.

FOR MINING CONGRESS.

The American Mining Congress has been decided upon for September 26 to October 1. Notification was received last night to the effect that the dates set by the Los Angeles branch were accepted by President Buckley.

President Buckley also notified A. E. Montgomery to be prepared to leave for Washington the end of the coming week to aid in placing the Mining Bureau bill before the Senate Committee.

In the meantime local mining men are sending letters to every Senator in Washington in regard to the bill, asking for endorsement.

COMPANY QUITS.

GREENWATER IS DEAD.

RHYOLITE (Nev.) Feb. 23.—The knoll of the Greenwater boom has finally sounded for the Greenwater Copper Mines and Smelter Company has just completed the moving of all its machinery to Death Valley Junction on the Tonopah and Tidewater Railroad.

This company was floated by the Schwab interests and abandons its Greenwater property while it still has some $150,000 in its treasury. The company will look for new fields to conquer.

WATCH FEATHERS FLY.

West Side Sunday-school Boys Have Lively Membership Campaign Under Way.

The boys of the Westside Christian Sunday-school have caught the "boosting" infection, and are engaged in a campaign to enroll a total of 200 boys in their school by next Sunday. They are at it in dead earnest, and it is proving one of the liveliest religious campaigns that has ever taken place in the city. In its promotion, the boys are wearing special badges, bearing "200" in red figures, and their slogan is a song, written for them by their pastor, to the tune of "Marching Through Georgia."

"They thought we couldn't do it, and they thought we wouldn't try," runs the ditty; "But we got our little hatchet out—just watch the feathers fly. We are bound to break the record, or to know the reason why."

BIG CROWDS

follow success like bees swarm around honey.
That's the way they are crowding around the

OLDSMOBILE LIMITED

the most emphatically and universally approved high class car shown—the perfect 6-cylinder car of 1910 and THE GIANT SUCCESS of the SHOW

42-Inch "Insured Comfort" Tires

See this magnificent car at our exhibit.

WOOLWINE MOTOR CAR CO.

At the Auto Show

HATS TRIMMED FREE

This offer is for three days only—today, Friday and Saturday. If you want to take advantage of it, you must act promptly.

The conditions of this Special Offer—"Hats Trimmed Free"— you must buy one of the Shapes shown below. Trimmings may be bought here—or you can bring your own trimmings. In either case, the work will be first class.

Black Neapolitan Shapes

Up to $3.50 Values
Opening Sale Price $1.48

These are the NEW medium and large shapes—Neapolitan (horsehair)—Side roll effects, with round and square crowns. Shapes such as these are scarce. It's only through a fortunate purchase that we are able to offer them at the $1.48 price.

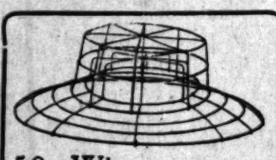

50c Wire Frames at 15c

Styles for spring—latest shapes. Dutch Bonnet, Corday, Napoleon and Turban effects. Black or white. Well made. Frames that sell regularly up to 50c—special for three days, at 15c each.

New Horsehair Braids

Values Up to 20c Yard 7½c

Here is a chance to buy Braids at less than half. New horsehair effects. All wanted colors. Plenty of black and white. Braids worth up to $2.00 a bolt. On sale at 75c a bolt (12 yards)—or 7½c a yard.

Rain or shine—don't miss this sale. You'll regret it if you do. The values are phenomenal.

SCOFIELD MILLINERY CO.

737 SOUTH BROADWAY.

OIL—OIL—OIL

Established 1897 :: Bank References

PHONE A3321

J. M. Herndon

Oil and Mining Investments

ROOM 9, RINDGE BUILDING 254 SOUTH BROADWAY

MIDWAY—MIDWAY—MIDWAY

Lease, privilege to buy, 40 acres in northeast quarter of section 4, 32-22. Will sell this lease, royalty one-fifth, for five thousand cash—five thousand sixty days and $10,000 payable in oil. Privilege to buy during 1910 at $2000 per acre—cash and terms.

LEASE, PRIVILEGE TO BUY—Another 40 acres in westerly portion of section 32-31-22. Will give 30-day option following terms—Price $1500 per acre within one year, $500 cash on delivery of lease, royalty one-fifth, 20 years perpetual pumping clause. Will sell this option for $5000 cash—$5000 sixty days. Both pieces cream of Midway—proven oil ground. Santa Fe and Crandal gushers and Pioneer Midway on west; California Midway adjoining only 1200 ft. away; Richardson piece on south sold for $1750 per acre; the north half of section 4 sold for $400,000 with 150 acres of it under lease; the St. Lawrence S. W. has a 1500-bbl. well; the Standard from gasser on section 26 (similar to Honolulu before deepening) on section 26 N. E. furnishes gas for many rigs and pipes it 10 miles, very remunerative; also on section 22 is in productive sand at 1540 feet.

LEASE, PRIVILEGE TO BUY—40 acres, easterly part of southwesterly part of section 6-11-23, Maricopa-Sunset field, near K. T. O. gusher. Will sell at $1000 per acre; $10,000 cash, $10,000 3 mos., bal. 6, 12 and 18 mos., 6 per cent. on deferred payments. Or will lease 1-6 royalty, usual drilling and pumping clauses. Bonus $5000 cash, $5000 3 mos., and $10,000 in oil, usual clause.

This piece on one-half mile southeast of famous K. T. O. Gusher, Ethel D. and Monte Christo big wells on N. W. ¼ this section a strong company is formed to drill at once.

The Lady Washington in S. W. corner is down 1927 feet in blue clay and gas pressure is so strong will change to rotary. Well No. 2 is down 1350 feet and nearing sand. The California King coming with this piece offered is down to blue clay and gas pressure is so strong will change to a rotary.

Look these 3 pieces up on the map. Let us talk to you about them. The cream of both fields. Selected by our 2 men on the ground after careful investigation of both fields. Cannot miss oil if drill is sunk on either piece. These 3 pieces of 120 acres would stand one million incorporation and if ground drilled would pay handsome dividends. On sec. 16 south of two first pieces American Oil Fields Company are running 7 rigs. Small amount of money will control one or all 3 pieces. Purchasers direct or qualified agents only. I am exclusive agent for above lands.

This last and best offer on these properties. If you want one or all of them you must act quickly and today, as owner stated today he would withdraw them from market and drill on them himself.

BRENT'S
712-714-716-718 So. MAIN ST.
THE GREAT CREDIT HOUSE.
Real Spot Cash Prices
EVERYTHING FOR THE HOME

Silverware
The most complete stock of plated and sterling silver can be found here.
PARMELEE-DOHRMANN CO.

If you don't buy your suit at "Kahns" you don't buy your suit "RIGHT"

VILLE DE PARIS
317 325 SO. BROADWAY 312-322 SO. HILL ST.
A. FUSENOT CO

Cream Woolens

Fashion has awarded great favor to Cream Woolen Dress Goods for this season. In anticipation of the great demand that will arise for these fabrics, we are offering a very extensive assortment which includes all the favored materials, such as:

Serges in all styles and weights, whipcords, cheviots, panamas, broadcloths, self-striped serges and the very popular cream with black stripes.

New Foulard Silks

85c, $1.00, $1.25 Yd.

Constant arrivals in these popular silks give us an ever changing variety of the newest designs and colorings. Foulards are always in high favor for summer dresses, but this season they will be extensively used. We invite your inspection of our large and attractive collection.

BEEMAN & HENDEE 447 SOUTH BROADWAY

Dainty Shirtwaists

Shirtwaists laundry well, wear long and have a certain dainty, fresh style all their own. : : : :

At $2.50 and $3.50 That best of a moderate price waist "The King." No better cut or fitted waist can be had for the money. Sold in fine quality Madras in a full run of sizes

For $2.00 A strictly tailored waist of excellent quality linon or Madras in sizes 38 and 40 only.

Webb-Fisher Co.

311 South Spring Street.

READY-TO-WEAR CLOTHES FOR MEN.

New Spring Styles in

BUSINESS SUITS

For Men Who Want the Best

Clothes that are all that the finest fabrics, the world's greatest designers and the highest skilled tailors can make them.

$20.00 to $50.00

Evening Clothes in the Green Room

In the Wilshire District

Larchmont Heights

THE BEST LOCATION FOR HOME BUILDING AND PROFITABLE INVESTMENT

The lots are large and the prices low; first class improvements, and public utilities. Beautifully located with magnificent scenery, carline through center of tract. Homes already in course of construction.

You may look and look and look; but you will not find the equal of these lots at the price—$800 up; easy terms. Moderate payments if desired.

ELLIS & JOHNSON

628½ Spring Street, Ground Floor.

Home F 4019. Sunset, Broadway 4633.

The Times-Mirror Company

G. OTIS....President and General Manager.
CHANDLER....Vice-Pres. Assistant Gen. Manager.
MARIAN OTIS-CHANDLER.....Secretary.
ALBERT McFARLAND....Treasurer.
PUBLISHERS OF

Los Angeles Daily Times

Pronounced Loce-AHNG hayl-ais.

Vol. 57, No. 83.

Weekly, Sunday Magazine. Founded Dec. 4, 1881. Twenty-ninth year.

EVERY MORNING IN THE YEAR.

NEWS—Our Associated Press service covers the globe, transmitting over 35,000 words daily, not including specials.

TERMS—Daily, Sunday and Magazine, 75 cents a month, $9.00 a year. Daily without Sunday, $7.50 a year; Sunday, $3.50; Magazine, $3.50; Weekly, $1.50.

TELEPHONES—Counting room, Subscription Department, 10; Editorial Rooms, City Editor and Local News Room: Exchange, Main 8200; Home, ask for THE TIMES.

OFFICES—Eastern Agents, Williams & Lawrence, Brunswick Building, 5th Ave and 36th St., New York; 1324 Marquette Building, Chicago; Washington Bureau, 46 Post Building. (THE TIMES on file:) San Francisco Office, Room 1209 Call Building. R. J. Bidwell, Representative.

CIRCULATION—Daily, net average for 1896, 15,-; for 1897, 19,358; for 1898, 26,121; for 1899, 25,731; 1900, 26,138; for 1901, 28,448; for 1902, 36,950; for 1903, 36,346; for 1904, 37,782; for 1905, 43,156; for 1906, 52,021 copies; for 1907, 52,511 copies; for 1908, 52,789 copies; for 1909, 54,954 copies; Sunday average for 1909, 71,125 copies.

THE TIMES has a far larger bona-fide circulation than any local rival. The industrious, substantial, liberty-loving classes are its steady patrons. The greatest volume of business advertising, the finest display, the best classifications, the largest results to advertisers. Proofs indisputable.

Offices, Times Building, First and Broadway. Branch, 531 South Spring Street.

Entered at the City Postoffice as mail matter of the second class.

Editorial Pen Points.

The only thing that has not increased in price is

We love Battling Nelson for the awful hammering he has received.

"Butte copper mines have resumed work," says a headline. For how long?

Speaking of Battling Nelson, it may be said that he was beaten but a richer man.

"Revolutionists win a battle in Nicaragua." Is that a blamed thing going on yet?

Mr. Taft is taking a long chance when he openly parades his friendship for policemen.

It seems to us that the Pacific Coast League is very slow about starting the games.

Drinks do not cost any more than formerly. How did it be to drink more and eat less?

We have often wondered what's the difference between a young woman and a young lady.

Some women are called housewives, but we are inclined that they do not all like to be so called.

This seems to be the year of disappearing champion prize fighters. Don't get scared, Mr. Jeffries!

There are said to be men who do not live, but merely exist. Is the price advancing in their case?

It will soon be time to plan the summer vacation. Wonder if the price of vacations has also advanced.

In our way of thinking, the thing that keeps the fighting up is the fact that the fighters really

The street-car strike in Philadelphia ought not to make much difference. Nobody is ever in a hurry there.

Just think of this kind of news coming from old old Philadelphia. Barcelona couldn't be worse.

It is still 24 deg. below zero in Montana, but we have to remember that is only the latter part of February.

It is a fact that there have been not more than three men in all history who gave all they had to the poor.

Women appear to be taking an interest in a lot of things. We can think of nobody who should be more concerned.

No other proof that Mr. Carnegie is a learned man is needed than to know that he understands the Scotch language.

When Col. Roosevelt is in Rome he may do as the Romans do, or he may not. It is all owing to whether he feels like it.

Mr. Taft needn't boast that he has been holding office since he was 21 years old. Look at the mayor of Los Angeles!

The reason that the bulk of the people of the west will ultimately reach California is that where there's a will there's a way.

Some folks say they suffer from the cold in California. It is their own fault. One kerosene oil lamp would keep them warm.

In defeating Vardaman for the United States Senate the State of Mississippi has covered itself with glory enough for one day.

How is it that the moving-picture people have overlooked the possibility of a meeting of the Daughters of the American Revolution?

When a girl tells you that she wouldn't marry a certain person if he were the last man in the world, don't believe her. The public would demand it.

One of the commonest things in the world, after all bit, will be the journey of a New Yorker through the Panama Canal to try some of our Owens River water.

The man who attempts to make himself popular by means of a system and a studied rule will fail. Popularity is a flower that springs from volunteer growth.

The New York suffragettes say they can do more with blacksnake whips than with kisses. Judging from the suffragettes we have seen, we believe this to be true.

Tennessee dispatches state that a wealthy widow has caused the arrest of a Los Angeles man. Wouldn't she come here of her own free will without raising trouble like that?

A Kansas man deeded over his entire property to his children and now they have refused to support him. There is an old saying about not taking off your clothes until you are ready for bed.

Prince Miguel of Braganza, after promising to marry his aunt, who is 48 years old and the mother of twenty children, backed out because she isn't rich. There's a yellow streak in a man who will play a trick like that.

You just scan the accounts of the intense interest there is in prize fights and the ease with which Americans slip into a race war, and then let us

A PRACTICAL REFORM.

In the minds of the professional reformers, who, as The Times said on Wednesday morning, make more noise than sounding brass and tinkling cymbals, Senator Aldrich is a very undesirable citizen, an unconscionable sinner and a bad man in every way. It is doubtful if the extremists among them would not say that he deserves a prison cell if not a visit to the lamp-post.

Yet this Rhode Island Senator has more real reform in his mind, although he makes but little noise in the world, than a thousand of the type of the sounding brass and tinkling cymbal among reformers. Senator Aldrich says the Federal government is wasting $300,000,000 a year in its slipshod, inefficient way of handling the government finances. A great reformer, not to say a loud-sounding piece of brass, otherwise Senator Dolliver of Iowa, we regret to see, deprecated the outspoken plainness of Senator Aldrich's statement. We had preferred to believe that men of the Dolliver kind never were afraid of any one or of anything. We had hoped that Senator Dolliver was lifted far above all political considerations, and that only the interests of the public appealed to his mind or warmed his heart.

Senator Aldrich is right. He probably put the figure at which the public funds are wasted at a very low point. The increase in the cost of governmental administration, municipal, county, State and national, is one of the most serious problems of the day. Population grows with us, and wealth even faster than population. But nothing keeps up with the increased tax levies year by year, and the inadequate results we get from all the money contributed (not voluntarily) by the public for the support of the government.

Here is the real point for reformers to exhaust their energies upon and to use all their wisdom to master. Time out of mind political parties in Great Britain have risen and fallen in direct proportion to the gross sum called for annually in the budget levied to meet public expenses. The administration which could chop off a farthing in the pound of taxation was the administration for the British people. A great many people who are loud in their denunciations of Tammany Hall are ignorant of the fact that the real hold of that organization in New York City in years past was because, when Tammany Hall controlled the municipal affairs of the great metropolis, the taxpayers were mulct in less sums than under reformers like Seth Low and others of the same very high type of citizen. They knew how to expend the city funds in such a way as to give the people satisfactory service at the lowest cost to the taxpayers.

It is much to be regretted that the city of Los Angeles has not some citizen of the Senator Aldrich type to look after the expenditure of the tax money. The increased taxation in this city during the past ten years has been an amazing thing, and the public have got no more comfort or benefit from the increased taxation than we had from the lower rates prevailing in former years. Just now we have got a blown-in-the-bottle reform administration in the saddle, pushing things politically at a terrific pace, and nothing in the reform administration moves quite so fast as the spending of the public money. Last year, with these reformers in partial control of municipal affairs, the money thrown away in elections would have built a host of rooms for the school children, would have kept the streets in much better order, and in many ways might have been used so as to increase the comfort of living here instead of throwing it away upon one unnecessary election after another. Now the immaculate Goo-Goo reformers have got entire control of city affairs, and in the first opening days of the new year, and of their régime, we have one of themselves, a leading reformer, a loud-sounding piece of brass and a most discordant cymbal, consciously getting himself elected for an office to which he was ineligible, forced to resign to escape a fine of $5000, and taxing the people about $30,000 to choose a successor.

Senator Aldrich may be a quiet man. He is old and staid, has never been accustomed to make much noise in the world, has little of the brass instrument about him, has never been beaten by any hands as a cymbal; but if we had a few like him in control of financial affairs, nation, State and municipal, the burden on the taxpayers' back would not be so crushing. The real reformer that the country is aching for today is the man who can save money to the taxpayers.

OLD SPAIN AND NEW.

Away off at this point in time we are prone to forget that there ever was any connection between Spain and California or that there is any similarity between the two regions. Yet, come to think of it, California was once a part of New Spain, for so the Castilians called all their possessions in the New World. And there are many real resemblances between California and Spain, and a good many points of differentiation which are even still more interesting.

The conformation of Spain, although almost a square rectangle, is very different from California, which is very elongated and far from anything like a square, but both regions are very mountainous; both have an immense seacoast. The climate and coloring of Old Spain and of California are in many ways quite similar.

The area of Spain is 194,000 square miles; of California, 158,000. Spain therefore has an advantage of 25 per cent. more territory than California.

The population of Spain is 20,000,000 and of California about 2,000,000. Here is one of the interesting points of difference. The old kingdom has ten times the population of the new State. The interest in this point is that California is quite as well capable of supporting 20,000,000 population as Old Spain is. When our State numbers as many human beings, what will be the population of Los Angeles, and what will be the value of centrally located real estate?

But although Spain is more than 3000 years old and California not 300, and although the population of Spain is ten times that of California, the railroad mileage of the kingdom is not much larger than that of the State. Spain is credited with about 9000 miles of railroad of all gauges and in all conditions of availability. Of the 9000 miles, only about two-thirds, or 6000 miles, are in anything like workable condition. The railroad mileage of California is at the present time upward of 7000 miles, and every mile of it is in most admirable up-keep. Thus with our somewhat smaller area, our much smaller population, and in spite of our newness, we are ahead of the kingdom of Spain in one of the most important of all indices of prosperity and progress. You may be sure that a country is to be rated in the scale of civilization, wealth and progress in direct ratio to its railroad mileage.

It is improbable that California will ever cut the figure in universal history that Spain has. If we were back in the time of Charles V, which was not long after the discovery of America, we would find Spain largely dominating the world. Charles V ruled all the Iberian peninsula, nearly all the Italian peninsula, was paramount in his influence over Austria and all of Eastern Europe, controlled absolutely The Netherlands. Only England was at all independent of Charles's influence, and the destinies of France were trembling in the balance, whether Spain should not entirely control that kingdom. The globe was in a way at the feet of Charles V.

California in modern history can never exercise the influence that Old Spain had in medieval history. At the same time, facing, as this State does, the Orient, the influence of California on the his-

TWO POINTS OF VIEW.

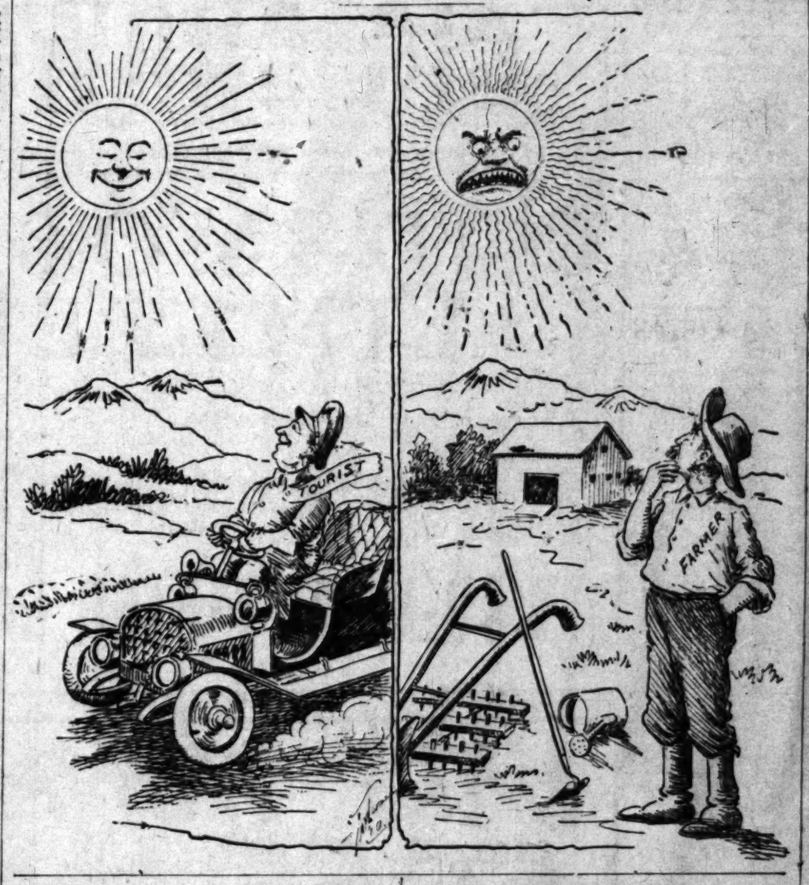

20,000,000 people between Siskiyou and San Diego, with San Francisco and Los Angeles two of the leading cities not only of the continent, but of the world, with the trade of the Pacific centering largely in the two harbors on the big bay north and at San Pedro at our doors, California will be a very powerful factor in shaping the history not only of the United States, but of the world.

A CHANCE FOR INDICTMENT.

We are of the opinion that Mr. Fickert, District Attorney of San Francisco, is on the right path in one instance when he proposes to indict one of Heney's sleuths for his many unjustifiable activities in the graft cases in San Francisco. There is absolutely no doubt in the minds of unprejudiced persons who followed the course of events in these graft prosecutions that there were more violent breaches of the law on the part of the prosecution than ever marked any other trials in the United States at any time. Their methods were utterly unjustifiable. They were in direct violation of the statute laws of the State of California in many ways. They transgressed every right safeguarded to the individual by the Constitution of the United States. As to the rights of the persons under indictment and on trial, there was no pretense of regarding them. If not definitely proclaimed, the principle was acted upon that the persons indicted and tried in these graft cases had no rights under any law, specific or organic, that the prosecution was in any way bound to respect. The breaking into the office and into the safe of Patrick Calhoun was a bold case of daylight burglary.

The misconduct of those engaged in that prosecution began with the condoning of multitudinous offenses on the part of sixteen Supervisors, confessed boodlers, and this condonement went farther than immunity from prosecution to the permitting them to go free with all their ill-gotten gains in their possession. Then began a series of the most reprehensible, unjustifiable actions to get men on the juries who should not be there, to keep persons off of the juries who were entitled to be there, to obtain testimony that had all the earmarks of falsehood about it. The death of the man Haas was one of the most dastardly instances of fatal and cowardly persecution ever known in a court of justice in California or in America.

And by all means let Jim Gallagher be had. Let the archives be brought back, and let the public know just all the misconduct that was practiced in these graft trials. There is no doubt that immunity was promised to Abe Ruef if he would testify as was wanted of him, and that he balked because he was afraid to commit perjury. The biased, bitter hostility of the prosecution to the accused in these trials turned the minds if not the stomachs of decent people in San Francisco. If the whole truth about these cases is ever obtained and published it will be the most damning record of misconduct on the part of public functionaries ever known in the United States.

SAN FRANCISCO JUST THE PLACE.

Los Angeles is a beautiful place for automobile parades, and Southern California is the ideal region of the earth for aviation shows. But it is not a good location for some kinds of "amusements." We yield the palm to our sister up on the big bay when it comes to certain sports.

The world has been agog. Salt Lake, Denver, no end of places have wanted the glory and profit of having the great prize fight between our own champion, Jim Jeffries, and the cullud pusson, Mr. Johnson, pulled off in their purlieus. We believe there are some of our citizens who would like to have this "event" take place here in Los Angeles, and no doubt there are a great many who were grievously disappointed that they will not be permitted to see these two eminent artists in the "noble art of self-defense" batter each other here.

But of the 320,000 population in Los Angeles, assuming that 50 per cent. of these, or say 160,000, have reached the age of discretion where their opinions, sentiments and desires are worth considering, about 150,000 will rejoice that San Francisco gets all the glory and all the profits of the great "bout" between Mr. Jeffries and Mr. Johnson.

Courage, physical courage, is not to be despised. The ability to endure pain is much to be desired. But how few who are not pugilists realize how little pain there is in standing up to be brutally beaten by a fellow human being! There is no man who has done hard work in a gymnasium that has any very high opinion of the endurance of the pugilist who "takes punishment well." Any active baseball player is aware of the fact that it is possible to be hit by the leather sphere in such a way as to leave a spot on your flesh that will turn all the colors of the rainbow in a night, and yet to be oblivious to the fact that you were struck at all. The trained athlete with hardened muscles battered about on the paraphernalia of the gymnasium, accustomed to the exercise of a baseball or football field, knows that the muscles become almost nerveless. There is nothing very great or very glorious about the

UNCLE WALT, WARBLER.

BY UNCLE WALT MASON OF EMPORIA.

Where Grows the Sunflower.

He was singularly gifted, and his teacher was uplifted by the frequent contemplation of the genius he displayed; in the calm abode of learning there were children vainly yearning for a chance to shine beside him, but he made their efforts fade. He was great on composition, showing wondrous erudition for a lad of fourteen summers, and the lovely things he penned stirred up all the village sages, and they said that future ages would be dwelling on the glory of their gifted youthful friend. "As a speaker he's a wonder and we love to hear him thunder forth the burning words of Homer as they Englished were by Pope; he'll advance by hasty stages," said the good old village sages, "till he hits the highest places—we are handing out straight dope." Did that shining youthful wonder rip a gasping world asunder when he left the home of learning for the busy haunts of men? He's a most ambitious bruiser; in his last he was the loser, but he's writing to the papers saying that he'll fight again.

[Copyright, 1909, by George Matthew Adams.]

SCIENCE NOTES.

Alcohol in Solid Form.

The invention of a way to reduce alcohol to a solid form is attributed to the president of a wood-alcohol distillery company at Wheeling, W. Va. He has discovered a way to make wood alcohol from sawdust, and then makes the alcohol into half-inch square chunks that cut as if they were made of cheese. A match touched to one of the little cubes of alcohol brings forth a fine bright flame, and there is not the slightest trace of smoke. Neither is there the slightest smell. By utilizing waste sawdust he claims to produce alcohol so cheap that it can undersell gasoline, which will make it available for automobiles and for all purposes for which denatured alcohol is recommended.

The Work of Microbes.

Few persons can realize at first what an immense number and variety of microbes there are, not only around us, in air and dust and water, but also in us and on us and in and on every living thing. The work, the huge system of chemical change and the circulation of the elements, carbon, oxygen, hydrogen, nitrogen and sulphur, which they carry on is incessant, varied and complex. Those five elements are the main and essential constituents of all living things. Supposing there were no microbes, there would be no putrefaction, no breaking down of the dead bodies of animals and plants which were once alive into gas and substances soluble in water. If there were no microbes this would never occur. The earth would be cumbered with the dead bodies of past generations of animals and plants—undecomposed. And very soon all the organic elements, all the carbon and nitrogen, if not all the hydrogen and oxygen, on the face of the earth would be fixed in these corpses, and the green plants would perish from the whole world for want of sustenance. For it is the green plants which feed on and absolutely must have as their food the carbonic acid, ammonia and nitrates into which the microbes resolve all living things when dead. It is the green plants which from these simple compounds build up again the more complex molecules, the sugars, fats, albumens and proteids, and provide for the nourishment and increase of the most complex of all—the living matter hidden in protoplasm.

Noiseless Machine Shops.

The general installation of the electric drive is doing much toward bringing about the "noiseless machine shop." While it is not likely that the element of noise may be entirely abolished, it is a fact that there are many noises encountered in such establishments which are entirely unnecessary, and their elimination may be secured with a decided benefit. It has been shown that, while workmen are more or less used to these noises, they have a decided influence on the quantity and quality of the work, so that in this respect the matter of cutting down shop noises is just as important as sanitation, ventilation and similar matters. The value of quiet in connection with the visits of customers is pointed out as a feature of the question well worth consideration. The advantage of being able to carry on a satisfactory conversation under these circumstances is evident to any one.

Experimenting With Lignite.

Colorado officials have become so aroused over the recent proofs that the tremendous beds of lignite, or semi-coal, deposits of that State and in Wyoming and North Dakota are possible of producing fuel gas, that the State School of Mines has placed an order with the Westinghouse Machine Company of Pittsburgh for the construction of a specially designed gas producer and gas engine which will be used by the educational institute for experiments. The equipment is to be a model one with a capacity of 150 horse power, both as to gas production and to the engine power. The designs for this school plant will make one of the most complete ever built. It will include apparatus for determining the heat value of the gas produced from lignite, the thermal nature of gas, the amount of water consumed, the behavior of the engine under various gases at various loads, and to have available every means for the scientific study of this question which promises to transform the coal producing trade of the Southwest and Northwest through the use of what has for years been considered a useless mineral, so far as the comfort of the

Remarks by the Sage.

Puzzles.

IT IS hard to decide who is the greater nuisance, the smoker on the street car who fills the air with his cabbage-odorous incense, or the chewer on the outside seat who spits upon the wind and spatters the sitters behind him.

Realism.

THE value of city lots in Los Angeles is about 25 per cent. by the lack of interest of the owners and neighbors. The worst of this is in this respect is the most conspicuous thing in Los Angeles life. It sticks out like a sore thumb on a nose.

The Main Thing.

LOS ANGELES has a number of fine parks for children. We wonder if they will be allowed to trim or allowed to become run down and neglected.

Without Some Risk.

DOCTRINAIRE meat comes higher than ever. A house steak—and is not as juicy and full of blood. If the Willardites don't succeed at the special elections on the city at March 8 they will have absolute control of Los Angeles for two years and please God they may not—they would have the municipal treasury. Improvement always means somebody pay dearly for their experiment.

Why They Leave.

WHEN three friends meet it is generally noticed they all linger longer than necessary. If either leaves the other two will talk about the departed member of the trio. It is usually safe to avoid this unpleasant predicament.

Hears the Auld Cheer.

WE HAVE always thought that the boy who lives the laundry must be equipped with a disposition of an angel. He has to endure the jibes and kicks at the hands of customers dissatisfied neither with the manner in which his work is done nor with what the ticket calls for in way of prices. And then there is always the item of missing.

Party Breaking Up.

THERE are signs that the cohesive power of the party is about to awaken from its long sleep. At least four men have been "mentioned" as possible candidate for President. And this does not include the distinguished Nebraskan who is now touring Japan and Peru.

Becoming Tame.

TO AN outsider it looks as if the Republican movement would not be able to pass the primary law without the aid of the Conservatives in the House of Commons; in other words, that Progressivism will feed out of the hands of John D. Works.

That Absurdity Line.

AN AIRSHIP line is about to be established between the United States and Japan. Most of its traffic will probably consist of messages from important business affairs on both sides.

Avoid His Remarks.

REV. BILLY SUNDAY is inclined to think that to conduct one's self in good order his remarks are unnecessarily long. That's the whole recipe.

Hush!

WE EXPAND with pride. Our fellow citizen Chames J. Jeffries is again in training.

At Last.

THAT old ramshackle, germ-infested County Hospital, which would have disgraced the backwoods of Arkansas, has at last been condemned. The hapless patients whom this old shack has been moved into decent quarters.

More Time the Better.

NO MATTER how busy we all are we can spare a little time this year to observe the Legislature.

This Is Too Much.

SAN FRANCISCO was hopeless before it knows, without getting into the mess.

Don't Ask.

WE CAN'T see how it can be otherwise than American to know that he has been acquiring a fortune just to turn it over to the curious European nobleman for the privilege of losing off his gambling debts, or what.

Another Guess Coming.

HOW many man fit for Congress the census show Los Angeles to have? How many men fitter than the present 150,000? What's your guess?

How To Get It.

[Joseph Fitzgerald, in the New York Times.]

Nervous dyspepsia, like that form of neurasthenia, is very prevalent in our modern life; in fact, an absence of it in Americans and dining tables might be considered as it was a fashionable disease with some people, a peculiarity that may tend to an aristocratic air.

For the benefit of those who have to undergo after strenuous efforts, to counteract the effects of a entertainment, I append a few simple rules, which I am sure will not fail to be of benefit to the sufferer, that is, if she is not too far gone.

Concentrate the mind conclusively on the dress and articles to go therein. A bath may be taken automatically. Your true diagnosis of the case has already been made on previous occasions. Miss Nord has given her kind to be seen in public, and carries an equipment which will present her ex-husband that weighs fifteen tons, principally of the mammoth jewelry in which she gives her ex-

Robert Mantell's engagement at the Mason Operahouse, next week, is on sale at the Mason box office this morning.

CAUGHT ONCE; CAUGHT.

Arrested by Woman of Stealing Diamond and Jewelry Held for Trial.

Tankersley, who is credited with having led the residents of Burbank in a merry chase over the premises, the time he is alleged to have discovered robbing the home of Mrs. Ruth Ellingen, was arraigned before Justice Summerfield, yesterday afternoon on a burglary charge.

It was expected that he would plead guilty, but when Tankersley, who is said to be a native of Southern California, was asked in which to enter his plea, he was seen to walk to the window, and, looking out into the street, Tuesday evening, recognized the officer who took him to the County Jail.

Tankersley is accused of having stolen a number of articles of jewelry and diamonds from the home of Mrs. Ellingen while she was away. It is declared she discovered the disappearance of the articles and called on her neighbors, Mr. and Mrs. Tankersley, capturing him. He reported that he had frequently been asked by her to do chores. Mrs. Ellingen complains against Tankersley under bail awaiting trial on a charge of grand larceny, a charge of grand larceny, alleging that she snatched a number of articles made out from the home of Justice of the Peace. She entered a plea of not guilty in the Su-

Judge Wilbur gave Tankersley until Monday to prepare for his trial, when bail was fixed at

For Investment
Units of
The Trust Co

MUSIC AND THE STAGE.

Opera and action present few more lovely characters than "Lucia di Lammermoor," and Donizetti, one of the trio of Italy's most celebrated composers of the present century, knew how to perceive the power of contrast for dramatic and musical effect. Sir Walter Scott's romantic, though extremely interesting, novel, "Lucia" contains some of the most beautiful melodies in musical style that the composer ever produced. Donizetti's genius for melody and rare skill in writing for the voice, combined with a masterful manipulation of dramatic effect, has made his operas, as a part, as well liked. The opera, "Lucia," with its charming melodies, has in no way declined, and it may be pronounced an immortable work.

The Lombardi Grand Opera Company gave a fine presentation of Lucia, a masterpiece at the Mason Operahouse last evening. It was indeed a triumph for this excellent company. Since the opening performance the company has fully demonstrated its capabilities, and has introduced several new stars of exceptional merit. It has also given us the pleasure to again hear some artists of former years. Signorina Tassanti Zavaski, in the role of Lucy, again endeared herself to her hearers. Her voice has lost none of its purity and sweetness, and her opening solo, "Silencia Prevalente," and beautiful duet with the tenor, Gilbes and kicks at the hands of contemporaries, satisfied neither with the manner in which the work is done nor with what the ticket calls for in way of prices. And then there is always the item of missing.

Party Breaking Up.

THERE are signs that the cohesive power of the party is about to awaken from its long sleep. At least four men have been "mentioned" as possible candidate for President. And this does not include the distinguished Nebraskan who is now touring Japan and Peru.

Becoming Tame.

TO AN outsider it looks as if the Republican movement would not be able to pass the primary law without the aid of the Conservatives in the House of Commons; in other words, that Progressivism will feed out of the hands of John D. Works.

That Absurdity Line.

AN AIRSHIP line is about to be established between the United States and Japan. Most of its traffic will probably consist of messages from important business affairs on both sides.

Avoid His Remarks.

REV. BILLY SUNDAY is inclined to think that to conduct one's self in good order his remarks are unnecessarily long. That's the whole recipe.

Hush!

WE EXPAND with pride. Our fellow citizen Chames J. Jeffries is again in training.

At Last.

THAT old ramshackle, germ-infested County Hospital, which would have disgraced the backwoods of Arkansas, has at last been condemned. The hapless patients whom this old shack has been moved into decent quarters.

More Time the Better.

NO MATTER how busy we all are we can spare a little time this year to observe the Legislature.

This Is Too Much.

SAN FRANCISCO was hopeless before it knows, without getting into the mess.

Don't Ask.

WE CAN'T see how it can be otherwise than American to know that he has been acquiring a fortune just to turn it over to the curious European nobleman for the privilege of losing off his gambling debts, or what.

Another Guess Coming.

HOW many man fit for Congress the census show Los Angeles to have? How many men fitter than the present 150,000? What's your guess?

How To Get It.

[Joseph Fitzgerald, in the New York Times.]

Nervous dyspepsia, like that form of neurasthenia, is very prevalent in our modern life; in fact, an absence of it in Americans and dining tables might be considered as it was a fashionable disease with some people, a peculiarity that may tend to an aristocratic air.

For the benefit of those who have to undergo after strenuous efforts, to counteract the effects of a entertainment, I append a few simple rules, which I am sure will not fail to be of benefit to the sufferer, that is, if she is not too far gone.

Concentrate the mind conclusively on the dress and articles to go therein. A bath may be taken automatically. Your true diagnosis of the case has already been made on previous occasions. Miss Nord has given her kind to be seen in public, and carries an equipment which will present her ex-husband that weighs fifteen tons, principally of the mammoth jewelry in which she gives her ex-

Robert Mantell's engagement at the Mason Operahouse, next week, is on sale at the Mason box office this morning.

CAUGHT ONCE; CAUGHT.

Arrested by Woman of Stealing Diamond and Jewelry Held for Trial.

Tankersley, who is credited with having led the residents of Burbank in a merry chase over the premises, the time he is alleged to have discovered robbing the home of Mrs. Ruth Ellingen, was arraigned before Justice Summerfield, yesterday afternoon on a burglary charge.

It was expected that he would plead guilty, but when Tankersley, who is said to be a native of Southern California, was asked in which to enter his plea, he was seen to walk to the window, and, looking out into the street, Tuesday evening, recognized the officer who took him to the County Jail.

Tankersley is accused of having stolen a number of articles of jewelry and diamonds from the home of Mrs. Ellingen while she was away. It is declared she discovered the disappearance of the articles and called on her neighbors, Mr. and Mrs. Tankersley, capturing him. He reported that he had frequently been asked by her to do chores. Mrs. Ellingen complains against Tankersley under bail awaiting trial on a charge of grand larceny, a charge of grand larceny, alleging that she snatched a number of articles made out from the home of Justice of the Peace. She entered a plea of not guilty in the Su-

Judge Wilbur gave Tankersley until Monday to prepare for his trial, when bail was fixed at

Half Billion for Autos.

Automobile making is coming to the front of America's greatest industries. From a representation before a Congressional committee of owners clamoring for a Federal license, statistics were presented to the Interstate Commerce Committee showing that there were 350,000 automobiles owned in the United States, and that the factory output this year would increase the number to 600,000.

Can one conceive the tremendous proportions of an industry that manifests itself in the building of 250,000 cars, costing from $1000 to $5000 each? Perhaps an average price of $2500 would be fair. That means that the people of the United States are spending to the estimate of the factory output this year $500,000,000 for cars this year. Add to this another $500,000,000 for cars that will be purchased before the end of the year will be running around the country, and a half billion dollars' worth of cars will be in use.

When one remembers the tremendous proportion of the cost of living as compared with a few years ago, this vast expenditure for what is largely a luxury and pleasure craft may seem less important.—Spokesman-Review.

Remarks by the Staff

Parsing.

It is hard to decide who is the greatest nuisance, the street car who fills the air with cabbage-odorous incense, or the fiend on the outside seat who spits and spatters the sitters behind him.

Shabby.

The value of city lots in Los Angeles is depreciated 50 per cent. by the lack of upkeep on the property of owners and neighbors. The want of civic pride and respect is the most conspicuous feature of Los Angeles life. It sticks out like a boil on a nose.

The Main Thing.

LOS ANGELES has a number of fine playgrounds for children. We wonder if they will be maintained or allowed to become run down and neglected.

Higher than Meat.

RESTRAINAIRE meat comes higher than the cause steak—and is not so juicy and tender, either. If the Willarditos that imposed on the special elections on the city at $15,000 each get absolute control of Los Angeles for five years, please God they may not—they would bankrupt the municipal treasury. Impracticables always make everybody pay dearly for their experiments.

Why They Leave.

WHEN three friends meet it is generally noticed that they all linger longer than necessary after one leaves the other two will talk about the absent member of the trio. It is usually because of this unpleasant predicament.

Hears the Anvil Chorus.

I HAVE always thought that the boy who wishes the laundry must be equipped with the disposition of an angel. He has to endure the jeers and kicks at the hands of customers who feed neither with the manner in which the food is served nor with what the ticket calls for. And then there is always the question of prices.

Party Bracing Up.

THERE are signs that the esteemed Democracy is about to awaken from its long sleep. Four men have been "mentioned" as candidates for President. And this does not include the distinguished Nebraskan who is now touring Peru.

Becoming Tame.

AN outsider it looks as if the English parliament would not be able to pass the budget without the aid of the Conservatives in the House of Lords; in other words, that Premier Asquith is being fed out of the hands of John E. Redmond. The spectacle would be enough to make the late Charles Stewart Parnell turn over in his grave and shout "Hurrah!"

Objects to Being Alive.

POOR old Abdul was Sultan, he had to keep trying to outwit the enemies who were trying to kill him. Now he is using up his energy trying to outwit the enemies who want to keep him alive for political reasons.

That Airship Line.

THE AIRSHIP line is about to be established between the United States and Europe. The traffic will probably consist of seagulls and important business affairs on both sides of the ocean.

Avoid His Example.

REV. BILLY SUNDAY is lecturing people how to conduct one's self in good society. Some of his remarks are unnecessarily long. Don't set that example. That's the whole recipe.

Rah!

LOS ANGELES EXPAND with pride. Our great fighter, James J. Jeffries is again in our midst.

At Last.

THE old ramshackle, germ-infected County Hospital, which would have disgraced the woods of Arkansas, has at last been replaced by a spacious and sightly structure. The hapless patients whom this community has been compelled to herd in the old pesthouse have been moved into decent quarters.

More Time the Better.

NO MATTER how busy we all are, we should have a little time this year to elect a legislature.

This Is Too Much.

SAN FRANCISCO was hopeless enough in the past few years, without getting into the cyclone belt.

Isn't Any.

I CAN'T see how it can be any satisfaction to the American to know that he has spent or will bring a fortune just to turn it over to some European nobleman for the payment of his gambling debts, or worse.

Another Guess Coming.

HOW many men fit for Congress will the Panama show Los Angeles to have? Any men fitter than the incumbent? No? What's your guess?

How To Get It.

[Joseph Fitzgerald, in the New York Tribune.]

Nervous dyspepsia, like that kindred ailment, asthenia, is very prevalent in our midst. In fact, an observer at our tables might become convinced that dining tables might become centers for the dissemination of a fashionable disease with symptoms so similar that they tend to an epidemic. Now, it is the belief of those who have made a study of the subject that the benefit of those who have been victimized by it can be obtained by strenuous efforts, to contract the disease. This is supposed to be accomplished by the simple but effective method of appending a few simple but effective rules. I am sure will not fail to make a deep impression on the mind of the victim. Rule 1 for the "grouchers" list after a hearty meal is to concentrate the mind continually on the various articles to go therein. A healthy stomach will digest practically. Your true dyspeptic always has an exact diagram of his digestive organs. Subscribe to all the "health" magazines. Subscribe daily cold spray baths before breakfast. Massaged twice daily.

Rule 2—Worry. Worry after the morning spray, you practice worry after lunch hour, you can soon get enough practice to hold you for a few days. If you worry at this your progress will be rapid. Worry economy will reward you also. Worry about your health under any circumstances. Worry if not, under any circumstances. Worry as much as possible. Worry as much as this is only the habit of a few months. Worry as much as possible.

Rule 3—Worry as much as possible. Worry as much as practicable. Worry as much as possible. Worry as much as possible. Worry as much as possible

EVENTS IN LOCAL SOCIETY.

THOUSAND invitations are issued by Senator and Mrs. Sutherland of Washington the wedding of their daughter Lee, to A. Robert El- this city. The young people sen May 3 for the nuptials. ceremony will take place in noon at twilight in St. Mar- hurch, Rev. Morgan Ashley, college chum of the groom. Miss Sutherland's father Englishman in the United ate, and is a direct descend- e Duke of Sutherland. Miss has been the honored guest nd of fashionable functions announcement, and yester- rge party was given by the and her mother for mem- he bridal party, who include e M. Elmore, sister of the be, who will assist as maid and the Misses Alice Bou- iss Eleanor Ridgley, Miss Goldsborough and Miss Vir- tty, all members of Wash- exclusive society circles. Mr.

Venita O. Consigny,

entertain a number of friends her home Saturday.

as asked Fielding Simmons York to serve as best man. ushers will be Dr. John Bris- Washington, Dr. Charles W. Baltimore, Morris K. Parker York, Robert Stead of Wash- Upshur Pope of Baltimore y Crist of Washington. Mr. is in charge of the Los An- e of the N. W. Halsey Com-

Washington.

d Mrs. H. M. Budd, the lat- ry Miss Frances Besselman, next week for Washington, ey will make their future

nd Dinner.

d Mrs. Sidie Lawrence of No. acil street entertained last with a theater party at the followed by supper at in honor of Frederick Belasco P. Woods. The guests were nces Nordstrom, Miss Von Commodore and Mrs. Ward Mr. and Mrs. Roland Paul, th Helena and Shirley Olym-

oma.

George Wesley Bullard is a few weeks with friends na. Mrs. Bullard is a mem- e Board of Education in Ta- ah.

signy Hostess.

enita Ormsby Consigny of No. part street will have as guests turday afternoon members of e Nous Sorority of the Uni- f Southern California.

uest.

Catherine Holliday of Mon- ulevard, Chicago, is the house Mrs. P. Leslie Reynolds. interesting affairs are planned visitor.

Anniversary.

d Mrs. Thomas N. Newell of Mariposa street delighted a of guests this week with a party. Mr. and Mrs. Newell sisted in entertaining by Mrs. ewell and Miss Nell King. the evening wedding marches yed, and the guests were sur- hen Miss King placed an blossom wreath and veil over een's head and announced that her husband were celebrating irty-fourth wedding anniver- so Mrs. Newell's birthday.

Guests.

and Mrs. Claude A. Swanson nia were dinner guests this Mr. and Mrs. James P.

heny Hostess.

Edward L. Doheny of No. 8 Place was hostess yesterday ncheon given at Hotel Alex- in compliment to Mrs. W. Brown of Pittsburgh, Pa., who ding the winter in Pasadena. sts enjoyed the opera later at on Operahouse. A mound of maidenhair ferns and orchids of corsage bouquets adorned le. The place cards were deco- ith colonial figures and marked for Mrs. Charles Modini-Wood, Ross Clark, Mrs. J. E. Boyle, Crampton Anderson, Mrs. E. nson, Jr., Mrs. Simon Maier, S. Chapman, Mrs. J. E. Mrs. William Bayly, Mrs. J. Canfield of Chicago, Mrs. Swigart of Chicago, Mrs. Scott of Pittsburgh, Pa., Mrs. Smith of Pasadena, Mrs. J. H. ers of Pasadena, Mrs. Reuben and Mrs. J. J. Jenkins.

mith Complimented.

limentary to Miss Mabel Smith, -to-be, the Misses Maude and Wood and Miss Virginia May ell entertained with a handker- hower and box party at the Or- yesterday afternoon. Tea was later at the Alexandria, where basket of violets occupied the of the table, and at each place bouquets were placed. The of flowers was presented to Smith at the conclusion of the on. Besides the hostesses and of honor, there were present laire Smith, Miss Gladys Rey- Miss Esther Smith of Syracuse, cousin of Miss Smith's be- d, W. Brown Smith, who came e wedding, and Miss Flora Mc-

tertained with a social affair, will be at home to friends at the home of the latter, No. 1212 Orange street, Friday afternoon.

—o—

Engagement Announcement.

Mr. and Mrs. F. Bestor Warner, formerly of Los Angeles, now of Oakland, announce the engagement of their daughter, Edith Phelps, to Harold Minnick Burnside. Miss Warner is a gifted musician, associated with societies about the bay cities. Mr. Burnside is connected with the Crane Company of San Francisco, and is a member of the Orpheus Society.

—o—

Hotel Luncheon.

Miss Ethel Dubbs entertained charmingly yesterday with a luncheon at Hotel Lankershim. Later, a musicale was enjoyed in the Pompeiian flower garden. Covers were laid for Mrs. Harland Clatworthy, Miss Emmie Luentzel, Miss Leta Crane, Mrs. J. Stanley and Mrs. John Burroughs.

PERSONAL.

H. G. McMahon, a well-known mining man of Rhyolite, Nev., is registered at the Alexandria.

J. M. Dodge, manager of the Garrick Theater of San Diego, is a guest at the Nadeau.

William Erwin Gilchrist, an attorney of San Francisco, is staying at the Angelus.

Dr. J. E. Jennison, a practicing physician of San Diego, is spending a few days at the Lankershim.

G. Harry Scott of the State Board of Equalization, is registered at the Hollenbeck from San Francisco.

George I. Taylor, a merchandise broker of San Francisco, is staying at the Van Nuys.

I. N. Perly, a wealthy planter of Lebanon, N. C., with his wife, is at the Hayward.

Mr. and Mrs. W. W. Splane of Oil City, Pa., are guests at the Alexandria. Mr. Splane is an oil operator.

C. H. Stanyan, a manufacturers' agent, of San Francisco, is spending a few days at the Van Nuys.

D. H. Ogden and F. D. C. Meyer, real estate dealers of San Diego, are registered at the Nadeau.

Dr. and Mrs. O. L. Miller, well known in social circles of San Francisco, are guests at the Lankershim.

W. R. Wardner and W. Oldfield, mining men of Polaris, Ariz., are guests at the Hayward.

C. R. Stewart, an official of the N. C. and O. Railroad, of San Diego, is spending a few days at the Nadeau.

A. C. Albright, president of the Rebuilt Typewriter Company, of St. Louis, is at the New Hotel Broadway.

A. B. Northruf, a merchant of Kansas City, Mo., with his wife, is occupying an apartment at the Lankershim.

D F. Baxter and wife of San Francisco are at the Van Nuys. Mr. Baxter is president of the Baxter Marble Company.

F. C. Jordan, candidate for Secretary of State, of San Francisco, is a guest at the Hollenbeck.

Eugene A. Rowland, his wife, daughter, Miss Dorothy, and Mrs. Alice J. Rowland form a party of tourist guests at the Alexandria. Mr. Rowland is a capitalist of Rome, N. Y.

Charles D. Beckwith, with his wife and son, is occupying an apartment at the Lankershim. He is a commission merchant of Schenectady, N. Y.

Fred Secsten, proprietor of the well-known Quelle Café of Portland, Or., with his wife, is spending a few days at the Hollenbeck.

R. H. Jaffa and wife are spending a part of their honeymoon at the Hayward. Mr. Jaffa is a silk merchant of New York, and was formerly in business in Los Angeles.

W. E. Porter, a well-known hotel man of Denver, is registered at the Alexandria. Mrs. Porter and Mr. and Mrs. Rodney Curtis accompany Mr. Porter.

Mr. and Mrs. William B. Thompson, Miss Martin, a secretary, valet and maid, are registered at the Van Nuys from New York. Mr. Thompson has many mining interests in the West. He has been touring the country in his private car, the Twilight, and arrived yesterday morning over the Southern Pacific. The concern in which Mr. Thompson is interested is the Gunn-Thompson Company.

BY THE FIRE.

What should I ask tonight,
If that good fairy came
We used to tell of by the firelight,
In childhood's days, around the dancing flame?

What should I ask tonight
If the good fairy came?
Some thing of beauty to rejoice my sight.
Would it be wealth, perchance, or joy, or fame?

What should I ask tonight?
If but to ask might bring
The thing desired, quickly as arrow's flight,
Or the swift eagle's distance-cleaving wing!

What should I ask tonight?
I watch the leaping flame;
I see dream faces in the shifting light—
Young faces—and I call them each by name.

What should I ask tonight?
To see my dream come true,
See the old fireside in the leaping light,
The happy children's faces that I knew.

MRS. J. D. H. BROWNE.
Santa Monica.

Eight directors of the Consolidated Milk Exchange was indicted by a New York judge yesterday. The names of those indicted were withheld.

SUPREME OFFICER HONORED.

Entertained at Banquet by Ancient Order of United Workmen—Secret Sessions Held.

The Ancient Order of United Workmen last night tendered a banquet at the Hollenbeck Hotel to the Supreme Master Workman of the order, Will M. Narvis of Muscatine, Iowa, who has come to the Coast on a tour of visitation among the lodges. Other special guests at the banquet were W. J. Peterson, Grand Master Workman, of Oakland; C. T. Spencer, Grand Recorder, of San Francisco, and John Kearney, Grand Guide.

W. L. Lawrence, District Deputy, was toastmaster and introduced in turn the supreme officer and the grand officers, each of whom made a brief address. They were followed by Judge Curtis D. Wilbur, ex-Judge H. A. Pierce and Calvert Wilson.

During yesterday a convention of representatives of all the local lodges was held in Caledonia Hall, where instructions were given by the Supreme Master Workman, and immediately following the banquet they repaired again to Caledonia Hall, where an initiation was conducted by the grand officers.

SHOOTS HIS TOOTSIES.

Jap Said He Thought Pedal Extremities Were Those of Thief—Held for Insanity.

Seeing a ghostly foot moving about in the semi-darkness, and fearing an attack from robbers, H. Matsumoto, a Japanese rancher, who was sleeping at No. 221 East First treet, Tuesday night, quickly drew his revolver and fired at the offensive object. The bullet lodged beneath his great toe, inflicting a painful wound.

Matsumoto was greatly distressed at the accident and for a time made the atmosphere of the neighborhood mournful with his howls. His roommate, K. Marumo, fled in terror at the first shot.

Matsumoto explained at the Receiving Hospital that in some way he pulled the cover from his feet, during his sleep. He was awakened by the cold on his exposed tootsies and naturally his attention was drawn to them when he awoke. He said he did not happen to think the feet were his own but that under first impression he feared them to belong to a stranger, so he fired, painfully wounding himself. He was detained at the Receiving Hospital as an insanity suspect.

FORGERY CHARGES DISMISSED.

Charges of forgery against A. L. Blum were dismissed by Justice Ling yesterday at the request of Deputy Dist.-Atty. McCartney.

A Skin of Beauty is a Joy Forever

DR. T. FELIX GOURAUD'S ORIENTAL CREAM OR MAGICAL BEAUTIFIER

Removes Tan, Pimples, Freckles, Moth, Rash, and Skin Diseases, and every blemish on beauty, and defies detection. It has stood the test of 57 years, and is so harmless we taste it to be sure it is properly made. Accept no counterfeit of similar name. Dr. L. A. Sayre said to a lady of the Haut-ton (a patient): "As you ladies will use them, I recommend 'Gouraud's Cream' as the least harmful of all the skin preparations." For sale by all druggists and Fancy Goods Dealers in the United States, Canada and Europe.

FERD. T. HOPKINS, Prop., 37 Great Jones Street, New York

C/B A La Spirite CORSETS

¶ You see many handsome figures in the streets, theatres and fashionable restaurants. ¶ It is now an open secret—these women are corseted in C/B a la Spirite Corsets. ¶ Their NATURAL figures are the same as yours—nature is the same the world over. ¶ But they have improved on nature and added greatly to their personal attractiveness by conforming the slight irregularities of their own forms to the absolutely correct mould of a C/B a la Spirite Corset—the ONE Corset that makes a perfect figure. ¶ And so they are admired and given credit for being beautifully formed women. ¶ The C/B a la Spirite Corset will do the same for ANY woman, whether stout, medium or slender. ¶ They come in all sizes and in forty different models, to PERFECTLY FIT every known type of figure. The saleslady at the corset counter can tell you the model correctly suited to your requirements — there is a C/B Corset made expressly for YOUR figure.

Don't Expect a C/B A LA SPIRITE Figure with Any Other Corset

Japanese Bazaar
THE YAMATO, Inc.
635 TO 637 S. BROADWAY.
We always serve you free with tea and cake in our pretty tea garden.

ESTD. 1868 S. NORDLINGER & SONS DIAMOND MERCHANTS 323 S. SPRING ST. LOS ANGELES

Money to Loan
On approved real estate.
EQUITABLE SAVINGS BANK,
First and Spring.

Consumption Panic

The fright is often worse than the disease; don't lose your head, cheerful courage is half the battle. Rest, plain nourishing food, out-door life and

Scott's Emulsion

is the other half. Take the Emulsion regularly; it's the most strengthening and flesh-producing food-medicine in the word.

ALL DRUGGISTS

Send 10c., name of paper and this ad. for our beautiful Savings Bank and Child's Sketch-Book. Each book contains a Good Luck Penny.

Society Night Tonight AT THE GREAT AUTO SHOW

An Event—Don't Miss It

FACTS, FEATURES AND FANCIES FOR WOMEN

BY MISS SYDNEY FORD.

...ures of bonnets. It's quite ...e to turn the head of a sober, ...ustery-of-fact deacon to visit millinery shops this spring. But ...e man. A bonnet is one of the ...e denial him.

...A love of a brother is nice, ...e dear of a cousin, handsome and ...ed,

...e love of a bonnet's the dearest ...ove of all."

...t least that's what the women ...y about Easter time. The dear little Dutch bonnets have ...me to us by storm and quite driven ...ce to the wall. Perfect replicas of ...e bonnets of 1830 they are—precisely ...e sort our great-grandmothers ...e. Some of them are of changeable ...ta shirred over wire frames, and ...e of them are of satin braids or ...e horsehair braid puffed and shirred ...e huge frames, but all of them are ...ly adorable.

...A certain sweet Los Angeles bride ...e, who will be led to the altar ...e week, will wear on her dainty ...ead one of these demure Dutch bonnets ...e made of white satin braid and ...mmed with white satin ribbon ...ished in two big rosettes over either ...e of the ear and sprays of white lilacs ...ed add to the Priscilla effect. This ...net is a perfect copy of that worn ...e this girl's grandmother when she ...as married, and, best of all, dear ...e will be there at this church ...ding to see her pretty namesake ...e walking down the aisle clad in ...e white silk frock and carrying ...er white-bound prayerbook.

• •

...e Priscilla Pokes.

...e the millinery department of the ...e store where this dear little wedding ...net was copied, I was shown ...ral samples and styles of these ...ost and curious creations. One was ...ade of pale blue horsehair braid, ...ded and lined with changeable ...ue silk, and tied with brown ...e velvet which formed rosettes ...e the ears and ended in long ties to ...e low under the chin. Perched ...e back of the bonnet and exactly in ...e middle just over the forehead was ...e huge prim, purple pansy.

...e will notice that all the flowers ...e of the old-fashioned variety. ...ere are clusters of verbenas, or primroses or ...e sprays of lilacs. One of the features ...e of these bonnets, too, is the lining. ...e It is shirred and frilled and puffed ...e after the fashions of long ago.

...e I just cut a copy of the old ...e Ladies' magazine and look at ...e the fashion plates. Those are the ...es for the spring crop of hats!

• •

...ng Colors.

...e colors are not dull this spring. ...e Indeed, such a blaze of brilliant ...ors as illuminates millinery ...e has not been seen before in ...e years. And such pronounced ...e hues—not tints and shades, but ...e blazing colors in red, green, ...e and purple. We had a revival of ...e last fall and poinsettias and ...e velvet bows and flowers ...e on our fur hats. There is a disposition to carry over these ...e brilliant carmine colors into the spring ...e and "use a rouge" seems to be the ...e fashion. I remember we had ...e a season some ten or twelve ...e years when I happened to be in ...e Boston at Easter time, and a perfect ...e sea of carmine swept over us, ...e as it still before it.

...e Now, we see also a good deal ...e of red all the mauve and lavender in the new hats and these ...e are cool and indicative of sunshine and cloud effects.

• •

...e Scotch Rugs.

...e If you are looking for a new rug ...e for your living-room and are a bit ...e tired of the ordinary Brussels and yet ...e do not care to go to the expense of ...e one of equal wearing quality, ...e why not get one of these sturdy Kilmarnock rugs? They are beautifully ...e done in a close, heavy basket ...e weave that literally defies wear. Best ...e of all they are reversible and when ...e you get tired of looking at one side ...e you can turn the rug over and you ...e have a different effect. Many ...e of these are in the plain, solid colors, ...e which are so much in vogue just now ...e for rugs, with borders done in ...e the quaint Tiffany glass pattern. ...e These are in handsome browns, and ...e dull red rose, and Delft blue ...e effects of the most charming ...e kind. These 9x12 rugs may be had ...e for $15, whereas the same size Kilmarnock rugs cost you twice as much ...e and Kilmarnocks answer the ...e purpose just as well for the living-...e room or bedroom as rugs that cost ...e three times as much.

...e Cretonne in chintz, or cretonne, ...e makes effects. A very popular com- ...e bination is a gray and rose. I saw a ...e room in these colors designed for ...e one of the big New York merchant- ...e princes. Hand woven rugs are not so ...e common in Brussels and the colors are ...e not more pleasing.

...e These are the thread and thrum ...e rugs that are hand woven and made ...e in Ossining, N. Y., not in the penitentiary, however. These are in plain ...e colors with line borders and the ...e effect is similar to that in the Navajo ...e blankets.

...e In this big local store an ex- ...e pert weaver has a copy of a Hanaford's lady rug. The original ...e is in the London Museum and is valued at $2,000—and it is only a 4x3 ...e rug. You may buy this elegant "run- ...e ner" for $17.50. For a reception ...e hall it is said to be just the thing. ...e For the bedroom the tile carpet is ...e now in vogue. Woven in exact, checkerboard blue and white—barred with white—it is neat and most appropriate ...e for the bedroom.

• •

...ge to Love.

...e An announcement in yesterday's Times of ...e the engagement going forward for ...e the marriage of Miss Marjorie Gould ...e Drexel, Jr., indicates ...e that the marriage, which will unite ...e two families of great wealth, will be ...e celebrated with all the pomp and ...e ceremony characterizes the ...e American wedding. Nor will ...e there be any grudges to this ...e match, for it holds the swellest sort of ...e position. It has distinguished ...e itself in a class, that of the majority of ...e Americans in choosing an American ...e husband, and it is positively re- ...e freshing to know that some of the ...e money will be retained in this ...e country instead of being expended in ...e the purchase of a title.

...e And in which our American ...e girl is to be led to the altar today is like ...e unto Arabian Nights tale—these ...e marriages de luxe which ...e mean the expenditure of millions—for ...e the responsibility in the lav-

4 Trains Every Day To Kansas City Denver Chicago

7:30 a.m. The Eastern Express

9:00 a.m. Tourist Flyer, the New Fast

10:00 a.m. The Famous California Limited

The train of luxury, ... first-class travel. The ... to be pleasant ... considering.

8:00 p.m. Overland Express

Don't fail to stop ... Ariz., and visit the

Grand Canyon of Arizona

One to three days will ... glimpse of this world-... of a week or two would ... long.

Thru Sleepers

SANTA FE OFFICE 334 SOUTH SPRING ... Phones Main 708

...CTS, FEATURES AND FANCIES FOR WOMEN.

By SYDNEY FORD.

...bonnets. It's quite ...the head of a sober, ...-fact deacon to visit- ...shops this spring. But ... A bonnet is one of the ...

...is brother is nice. ...cousin, handsome and ...

...a bonnet's the dearest ...

...what the women ...time. The dear lit- ...Dutch bonnets have ...storm and quite driven ... Perfect replicas of ... they are—precise- ...great-grandmothers ... them are of change- ...over wire frames, and ... are of satin braids or ...braid puffed and shirred ..., but all of them are ...

...Los Angeles bride ... be led to the altar ... will wear on her dainty ... demure Dutch bon- ...white satin braid and ... white satin ribbon ... big rosettes over either ... sprays of white lilacs ... Priscilla effect. This ... copy of that worn ...grandmother when she ... best of all, dear ... be there at this church ... her pretty namesake ... down the aisle clad in ... silk frock and carry- ...-bound prayerbook.

...Pekes.

...department of the ... this dear little wed- ... copied. I was shown ... and styles of these ... creations. One was ... blue horsehair braid, ... with changeable ..., and tied with brown ... which formed rosettes ... and ended in long ties to ... under the chin. Perched ... bonnet and exactly in ... over the forehead was ... pansy, purple that all the flowers ... old-fashioned variety. ... or primroses or ... One of the features ..., too, is the lining, ... and frilled and puffed ... fashions of long ago.

...a copy of the old ... magazine and look at ... Those are the ... spring crop of head ...

...still this spring, ... such a blaze of bril- ... illuminates millinery ... been seen before in ... And such pronounced ... this and shades, but ... colors in red, green, ... We had a revival of ... and poinsettias and ... velvet bows and flowers ... for hats. There is a de- ... to carry over these ... colors into the spring ... rage" seems to be the ... I remember we had ... some ten or twelve ... I happened to be in ... Easter time, and a per- ... of turnips swept over us, ... before it.

...is also a good deal ... of the mauve and lav- ... the new hats and these ... and indicative of sum- ... cloud effects.

...Rugs.

...looking for a new rug ...room and are a bit ... Brussels and yet ... wearing quality, ... of those sturdy Kli- ... rugs? They are beau- ... a clean, heavy basket ... dishes wear. Best ... reversible and when ... of looking at one side ... the rug over and you ... different effect. Many ... the plain, solid colors, ... much in vogue just now ... with borders done in ... glass pattern. ... browns, and ... and Delft blue ... most charming ... rugs may be had ... the same size Brus- ... cost you twice as much ... looks answer the ... as well for the living- ... as rugs that cost ... as much. ... chintz, or cretonne, ... A very popular com- ... and rose. I saw a ... colors designed for ... New York merchant. ... rugs are not so ... and the colors are ... The thread and thrum ... hand woven and made ... N. Y., not in the penitenti- ... These are in plain ... with fine borders and the ... do that in the Navajo ...

...local store an ex- ... copy of a Hamma- ... rug. The original ... Museum and is val- ... It is only a 5x8 ... like this elegant "run- ... a yard wide and fifteen ... For a reception ... the thing. ... the tile carpet is ... green in exact, ob- ... bound with white— ... and most appropriate ...

...Tuesday's Times of ... going forward for ... Marjorie Gould ... Jr., indicates ... which will unite ... great wealth, will be ... all the pomp and ... characterizes the ... wedding. Nor will ... regret to this ... liveliest sort of ... the distinguished ... of the majority of ... society, an Ameri- ... is positively re- ... that some of the ... be retained in this ... long expended in ...

...American ... today is like ... Hiatts tale—these ... de luxe which ... of millions—for ... in the luv-

...is an account of some recent weddings of notable heiresses in which money looms up as a terribly concrete fact—where the wedding fee is frequently $5000 and, in one case, when Cardinal Satolli officiated, reached the enormous sum of $100,000, not including a check for the cardinal's expenses to America. The bridal bouquet at one of these weddings de luxe cost $150 while those carried by her eight bridesmaids cost at least $50 each. The church decorations cost $12,000, and the wedding breakfast $10,000. The wedding gifts represented an outlay of a quarter of a million, not including the groom's gift of a $25,000 diamond necklace which the bride wore with her $5000 Paquin wedding gown.

One Baltimore bride, a ravishingly beautiful girl, received a literal princess's dowry in her gifts, which included an imposing residence in New York's exclusive section, a $100,000 check from the bridegroom's parents besides the one from her own father for an amount authoritatively stated as ranging from $100,000 to $500,000, a necklace two yards long composed of 250 diamonds, a perfect cascade of fire, and the gift of a New York banking firm with which the groom was associated. Almost rivaling this necklace was a rope of immense pearls, there was a $13,000 automobile and scores of other gifts rivaling the dreams of Aladdin.

In Baltimore they still talk of this wonderful wedding, the oriental rugs and necklaces and gold plate which suggested the riotous prodigality of the ancients, when friends gave villas to one another, and herds of white cows, and carts of beaten gold and silver metals were sent to the brides of emperors and nobles.

In the modern wedding de luxe it is not unusual to expend $100,000 on the trousseau alone. Mad extravagance you say. All this display of millions. Well, I don't know. Better spend it that way than in the many foolish and wasteful ways of riotous living practiced by the foolish rich. "All the world loves a lover" and in what more delightful manner could the rich of this prosperous country lavish their wealth than on their brides—especially when they choose American husbands?

Frocks and Fashions.

Semi-precious stones, set in exquisite filigree work, are in high favor as daytime ornaments.

Collarless frocks of handsome weaves in soft materials are still in vogue for all sorts of indoor occasions.

Very stunning are large gunmetal hatpins. A single rhinestone is in the center of the disk-shaped top.

The lingerie gown is promised a great vogue, and this, of course, means a great vogue for embroidary.

Embroidery that looks like rat-tail braid is being employed quite effectively on linen tailor mades.

Spring coats will be lined with silk the same shade as the cloth, the same as has been done the past two winters.

The new silk and cotton bengaline, very supple and in a wide range of colors, is quite a favorite for house gowns.

A novelty in trimming for lingerie frocks is a tiny cotton fringe, quite like that used on bedroom curtains and covers.

The favorite hat shape of Paris, and one likely to dominate the Easter season, is the Louis XVI model, turned up at the back.

Fascinating dress stuffs, offered for summer, include colored batistes in delicate shades, rich in exquisite eyelet embroidery.

ECHO PARK REPUBLIC.

First Election of Officers to Be Held Tomorrow—Many Candidates in the Field.

The Echo Park Playground Republic is in the throes of a political campaign. At a mass meeting held on Monday afternoon, candidates were placed in nomination for the several offices of the republic, and the election will be held tomorrow afternoon. Regular voting booths and the Australian ballot will be used, and the candidates will present their cause at a mass meeting to be held in the clubhouse on Thursday afternoon. There will be education for the participants, in this, and undoubtedly amusement for other folks.

Following is the list of candidates: For president, Hubert Ferry, Roy Clarke; for vice-president, Nellie Strain, Marie Tracy, Signe Anderson; for secretary of state, Robert Bird, Charles Beck; for secretary of the treasury, Howard Byram, Alfred Daniels, Laurence Trembly; for chief marshal, Lloyd Brenholt, Percy Beattie.

Voting citizens of the republic are the boys and girls between the ages of 12 and 20 years. The successful candidates will take the oath of office at inauguration ceremonies to be held on March 4.

The Echo Park Playground baseball team has a number of open Saturday afternoons, during which they would like to meet any good teams. Next Saturday afternoon they will play the Harvard Military School team on the playground. The first games of the new Square Deal Baseball League will be played on Saturday morning. Six fast teams are entered.

Peter Bisset of Washington, D. C., is a guest at the Hollenbeck. Mr. Bisset is in the Department of Agriculture. His position is that of plant introducer and expert in foreign seed cultivation. He is here to investigate some of the plant life of the Southwest and secure data for a department bulletin.

Vapo-Cresolene

(Established 1879)

An Inhalation for Whooping-Cough, Croup, Bronchitis, Coughs, Diphtheria, Catarrh.

Cresolene is a Boon to Asthmatics.

Does it not seem more effective to breathe for a remedy for diseases of the breathing organs than to take the remedy into the stomach?

Cresolene evaporates, the air, rendered strongly antiseptic, is carried over the diseased surface with every breath, giving prolonged and continual treatment. It is invaluable to mothers with small children.

Those of a Consumptive Tendency will find immediate relief from Coughs or inflamed Condition of the throat.

ALL DRUGGISTS. Send postal for descriptive booklet.

Vapo-Cresolene Co. 180 Fulton Street.

first Call to Breakfast

IRIS

It doesn't make much difference who gets the breakfast—or who does the calling—the main point is to see that IRIS COFFEE goes into the coffee pot.

It is "Iris"—the coffee of FIRST quality—that sends out the "first call" to breakfast.

Pound Tins, 40c; 3-Pound Tins, $1.00

Roasted and Packed by Haas, Baruch & Co., Los Angeles

COFFEE

Buns
Rolls
Muffins
Biscuits
Waffles
Pop-Overs
Coffee Bread

THE BREAKFAST QUESTION

WASHBURN-CROSBY'S

GOLD MEDAL FLOUR

Makes Breakfast a Success

Del Monte—the Favorite Brand of Peas

We put up many brands of peas.

Our various labels are used for different qualities and some are for dealers who are not packers, but who sell canned goods under their own label.

Our favorite brand—the one under which we pack the choice qualities—is the Del Monte.

Only sweet, or sugar peas are packed under the Del Monte label. These peas are selected from the best vines and are famed for their natural sweetness. No sugar is added in canning the Del Monte Peas, as is necessary with the field variety.

We pack more peas, several times over, than any other canner on the Pacific coast—but the choice of all is Del Monte. To be sure you get the choice quality, ask for Del Monte.

Del Monte Peas, like all other of our products, are of uniform quality. Every can is alike—all are good. Most dealers can sell you Del Monte Peas. The price is 15c a can.

Del Monte

Canned Fruits and Vegetables

Packed Where They Ripen
The Day They're Picked

The Choice of All Our Fruits and Vegetables is Packed Under Del Monte Brand

We put up six of every ten cans of Peaches; more Tomatoes than any other five concerns; the largest amount of Sugar Peas and handle more than six-tenths of all the canned fruits and vegetables grown in California.

More than thirty thousand people are on our pay roll during the canning season, and thousands of others contribute in various ways to the growing, canning and distribution of our products.

We put up fruits, canned and dried, vegetables, preserves, jams, jellies, catsup, condiments and peeled Chili peppers. All are packed under hundreds of different brands, according to quality, and for different dealers who use their own labels. But our choice, the pick of this vast quantity, is packed under the Del Monte label. You get our favorite selections when you get Del Monte. All grocers can supply you.

CALIFORNIA FRUIT CANNERS ASSOCIATION
SAN FRANCISCO, CALIFORNIA
The Largest Canners of Fruits and Vegetables in the World

OXYFOAM
The Peroxide Tooth Powder
25c
At All Druggists

No Deliveries Enables Us to Sell for Less
Stamp Specials at All Times
PEERLESS MARKET AND GROCERY
Ninth and Main
Phones, 10291, Bdw'y. 3282

For reduced rates on HOUSEHOLD GOODS both east and west, see
JUDSON
Freight Forwarding Co.
200 Central Bldg. Phones Main 714.
Home Phone F1492

Home Decorators
Pease Bros.

"THE LEADING MILLINERY HOUSE OF LOWER BROADWAY"
SCOFIELD MILLINERY CO.
727 SOUTH BROADWAY

CHAS. LEVY & SON
Tailors & Designers

Largest Dental Office on the Coast.
Good Set Teeth, $2.50.
Yale Dentists
444 So. Broadway.

Knabe Pian

Bullock's
Broadway at Seventh

Trim Your Summer Frocks With Dainty Lacy Embro

—if you would have the ... would please Dame Fash ... You won't wonder why ... embroidery trimmed dr ... year—when you see ... quisite embroideries h ... designed and worked—for her. A grea ... is ready for Thursday—from delicate li ... tions up to great deep flouncings the ... complete—

There are narrow edges and insertions in web-like patterns exquisitely worked on the softest swiss and nainsook.

There are matched sets of bands, flouncings and allovers that will make up beautifully into the new styles for summer.

Novelty waist ... ready in dainty ... effects and rich ... and shadow de ...

A special lot ... swiss and nains ... and insertion in ... let and shadow ... be out at 20c ya ...

Embroideries, Sec. D, Rear.

Ribbons—Three Great Lots —A Thursday Sale . . . 25c Ya

—It's an opportunity to buy ribbon that no woman ... to miss—Three great lots of all silk ribbon—values ... of the ordinary at 25c yard.

LOT 1—Contains 6-inch lustrous taffeta ribbon, in white, cream, sky, pink, cardinal, lavender, reseda and black. Just right for hair and hat bows. 25c yard.

LOT 2—Moire ribbons—a remarkable lot of them in every good spring color and shade. Unusual at 25c.

LOT 3—All silk ribbons in Dresden effects, both light and dark and smart plaids and stripes, in clever color combinations. The yard, 25c.

Section C, Rear.

The new "D... Dainty" ribbon ... quite the dain... bons we have ... little folks wo... 1¼-yard hair ... and one 2¼-yar... white, pink ... neatly boxed, ...

Make $5.00 Today

Buy 100 shares of "Home Builders" stock to... day while it is selling at $1.75 a share. Tue... day, March 1st, it goes to $1.80 and you wi... have to pay $5.00 more for every 100 share... you purchase.

Your investment will bring you 8½ pe... cent. quarterly, ($8.50 in cash at th... end of the next dividend quarter, April 30. Commencing May 1st the dividend rate will b... increased to 16 per cent. per annum—4 pe... cent. each quarter—$4.00 on 100 shares.

Make Your Money Work

for you. Invest in a rapidly growing com... pany which insures you the best possible pro... tection for your investment—home property in Los Angeles—acquired as security withou... speculation. The terms are easy.

10 per cent. down and 5 per cent. monthly or all cash.

Buy.	Pay	Balance
10 shares	$1.75	$1.00 monthly
100 shares	$17.50	$8.25 monthly
1000 shares	$175.00	$82.50 monthly

Come In On The Ground Floor

Home Builders
129 South Broadway
Mason Opera House Building
Phones 10963 Main 496

THEODORE ROOSEVELT WENT TO THE THEATER

It was during his second term as President of the United States. The theater was The Columbia, on F Street, Washington, D.C. The occasion was the first presentation in the Capital City of The Man of the Hour.

Mr. Roosevelt said of Mr. Broadhurst's play: "It's bully; it's the best play I have ever seen."

This is the same play that is now being given at the Belasco Theater by Lewis S. Stone and the Belasco company. This is the first time Mr. Broadhurst's famous play has ever been given by a stock company. Mr. Broadhurst, himself, expresses the opinion that the performance of The Man of the Hour, as seen at the Belasco theater, Los Angeles, is, with perhaps a single exception—the original company—the best presentation of his play that he has ever seen— and he has seen ten different companies produce his great play.

By the end of this week over sixty thousand theater-goers of Los Angeles will have seen the Belasco company in The Man of the Hour—this means that the Belasco is sold out at every performance.

This is why another week—the fifth week—of The Man of the Hour is necessary. Seats for this big fifth week of this fine, clean play will go on sale this morning.

The Man of the Hour is positively the best play that has ever been given by any stock company anywhere in this country. Notwithstanding this superlative excellence there is no advance upon the regular Belasco prices. They are: Nights, 25c to 75c. Matinees, Thursday, Saturday and Sunday, 25c to 50c.

In the Syndicate theaters of the East, where The Man of the Hour is being played by three companies, you have to pay from one dollar and fifty cents to two dollars for the same seats that cost you only seventy-five cents at the Belasco Theater.

And in addition you see a vastly better performance at the Belasco. Sure you do!

—

RAILROAD RECORD.

ERENCES ILL DECIDE.

rtation Magnates to et in This City.

ake Cut-Off Will Be rely Maintained.

Valley Wash Is the blem at Present.

ancroft, first vice-president Lake and general manager gon Short Line, will arrive ngeles today, bringing his a visit, and for the purding a conference with Sec- President J. Ross Clark of Lake, in regard to the re- f the line through the alley wash.

t Lake officials, who are er conditions in the valley, e to arrive in Los Angeles e, and the final conference to the rebuilding will probld here within a few days. has it definitely been derebuild the Salt Lake line e Meadow Valley wash, at porarily, but the presence ft in Southern California means that the question cin cut-off over the Great has been settled. From a rity it is stated that there abandonment of this Harject.

e City reports have pointed remendous damages to the d fill over the lake, due to t storms, and have anthat the line would be re- m across the lake because st of upkeep. The reports ed that it now is necessary ome work train continually aking repairs upon this porne line.

arned, locally, however, that no danger of any abandonthis line.

ly the cut-off was built at of $1,000,000 for the fill alone, piles which were driven to trestle across the lake. The e fill was saved in transport the first year of operation d the cut-off has been so to the road that it would be ven at continuous high cost. rms on the lake, however, t over for the year, and no there material delay in traffic railroad men state that therefore absolutely no truth nnounced abandonment.

tending Street Lines.

s Angeles Railway's Seventh line will be in operation over the new $95,000 bridge extension on Washington The seventh street line will be on a ten-minute schedule from and Broadway to the Cathrew and Masonic cemeteries, of Seventh street, Boyle and n avenues and Downey road.

RETIRED ST. LOUIS CAPITALIST BUYS HOME HERE

House on Dorchester Street and Manhattan Place

for which former real estate man of the Middle West paid twenty-two thousand five hundred dollars.

Frank H. Kump, a retired capitalist from Kansas City, Mo., has bought a twelve-room house at the southeast corner of Dorchester street and Manhattan place for a consideration of $22,500. Althouse Bros. were the sellers. The deal was made through the agency of Giles & Kells, managers of the house and lot department of the Wright & Callender Company.

The property consists of a lot 80x135 feet, improved with a handsome residence of the English type of architecture. The interior finish is in mahoganies and white enamel, and the appointment is luxurious. The garage is in keeping with the house. The place in new, and has never been occupied.

Mr. Kump is past 80 years of age, and comes to Southern California to spend the remainder of his days. Before his retirement, twenty-five years ago, he was one of the leading realty operators in the "show-me" State, and amassed a fortune, most of which was immediately invested in Kansas City real estate. He settled upon Los Angeles as a home only after careful consideration of business interests as well as of climatic and other advantages. He is one of a number of retired eastern and middle western capitalists who have recently purchased homes in this city or its suburbs.

tance of a mile and a half. The extension on Washington street is a mile and a half long from Washington and Gramercy to Washington and Timpau.

Here for Vacation.

Horace G. Burt, at one time president of the Union Pacific, will arrive in Los Angeles today upon a vacation which will occupy the remainder of the winter. He was at one time receiver for the Chicago Great Western, following an extended world tour which occupied a year. At the present time he is connected with the Stillwell lines, which form the Kansas City Mexico and Orient system.

Convention in This City.

The annual meeting of the Freight Claim Agent's Association of the United States, Mexico and Canada, will be held here on June 15, and more than 300 members are scheduled to be present. The last meeting was held at Old Point Comfort, Va., and the Southern Pacific officials attempted to place the present meeting at Monterey. Auditor Healy of the Santa Fé, obtained the convention for Los Angeles. The association will be in session for four days, and later will take in all the side trips possible. Many of the members will be accompanied by their families.

To Save Millions.

A meeting of the operating and freight claims department of the made that a great deal of the $2,000,000, which the road annually pays out in claims could be saved by proper conservation, and this is the reason for the meeting.

First Run Made.

The first train over the Arizona & Swansea Railroad, running from Bouse of Swansea, in Arizona, was made yesterday. The road is owned by local capitalists, largely the stockholders of the Clara Consolidated Mining Company, the properties of which it connects with a branch of the Santa Fé. The branch is twenty-two miles in length and is a spur of the Arizona & California, which in turn is a branch of the Santa Fé. The equipment of the new line consists of four locomotives, about a hundred freight cars and several passenger coaches. George Mitchell is the president of the company and E. D. Edson is secretary and treasurer.

An attack of the grippe is often followed by a persistent cough, which to many proves a great annoyance. Chamberlain's Cough Remedy has been extensively used and with good success for the relief and cure of this cough. Many cases have been cured after all other remedies have failed. —[Adv.

Smythe $2.50 Shoes—100 Styles.
Biggest shoe values in town. Open evenings. Opposite Place of Broadway.

THE POLITICAL WATCH TOWER

Alden Anderson and the Great Unknown, Republicans, as against Hiram W. Johnson and, probably, William D. Stephens of Los Angeles, Lincoln-Roosevelts—these may be the pairs from which the Republican voters of the State will pick their candidates for Governor and Lieutenant - Governor, respectively, at the August primary election. Anderson, State Commissioner of Banking, formerly Lieutenant-Governor in the Pardee administration, is of Sacramento, where he was engaged lately as the head of a fruit-shipping concern, giving up that place to become State Commissioner of Banking through appointment by Gov. Gillett.

The Great Unknown is just as represented, though the general opinion is that he will be a San Francisco man of high standing.

The foregoing is the "dope" as passed out by partisans of either side, none of whom will admit that Phil A. Stanton of Los Angeles has the best show for the white alley he has cast into the gubernatorial ring. But I wot that there is to be something of an awakening among the politicians of all classes when Stanton really gets into the fight, for he certainly has a lot of strength behind him, and I, who should not say so, would hate to bump into him as an opponent in the campaign. I believe that Stanton, also, will hook up with the Great Unknown for Lieutenant-Governor, who, I understand, is to be a man of much class, with the power to swing thousands of votes his way.

I have heard it said on the streets that Mr. Stephens is not very keen to get into the State fight with the Link-Roosters. He has just been elected president of the Board of Water Commissioners, and there is some doubt as to his right to act in that capacity and also to act as Lieutenant-Governor. In fact, it has been said that, so long as he retains the Water Board place, he cannot be Lieutenant-Governor, an office that now carries a stated salary of $4000 a year.

But Mr. Stephens seems to have been picked by the Link-Roosters as their candidate for the second place on the ticket, and it would not be at all surprising if he were to give up the Water Board place in the event he found that he could not hold down both jobs at the same time.

The Stanton boom is assuming large proportions in Los Angeles. From what I hear, there are more than enough signatures to his petition in this part of the State to secure the placing of his name on the primary ticket, and I understand that the petition has been signed very generally in the North. Nevertheless, Stanton has Curry, Johnson and several other candidates against him, and he and his friends realize that they have no walkover. In connection with Stanton I observe that the guiding stars of the Lincoln-Roosevelt organization, who at first were nominally with him, are beginning to hedge, and within the next four or five days I look for this element to go over to Johnson, who was picked by the Lissner organization as the real "kid" for Governor.

no one knows him. This is no fault of Johnson's, who has done his best in the last few years to keep in the limelight. In the first place, he is the son of Grove L. Johnson, who has achieved much notoriety in California politics as Member of Congress and as Assemblyman in the Legislature. Hiram's chief claim in the L.-R. element is the fact that he made a stunning speech about a year ago in favor of the law now in force, prohibiting gambling at race tracks. In spite of this, however, I notice that the Goo-Goos persist in their quest of knowledge as to the identity of the man who has been picked to lead them to victory in the State.

Frank H. Mouser of Los Angeles, candidate for Secretary of State, takes issue with those who would sidetrack him, and declares that certain politicians in the North and in other parts of the State are trying to swing the nomination to Frank Jordan, former clerk of the State Supreme Court, or to Walter D. Wagner of San Bernardino, once Auditor of that county, now secretary of the State Board of Railroad Commissioners.

Frank Jordan, former clerk of the State Supreme Court, now candidate for Secretary of State, blew into town yesterday, and proceeded to get acquainted through the Jeffries route, as it was around "the Champ" that a goodly portion of the politicians gathered. Jordan declared that there is nothing to it in his fight, but a man whose name begins with the letter "J," and he is the only one, so, from the Jordan standpoint, he is it. Joke!

THE WATCHMAN.

WOMEN'S CLUBS.

Colonial Party.

Members of the Cosmos Club entertained their friends yesterday afternoon with a Colonial party at the Ebell Clubhouse; about 150 guests attended. A delightful programme of music and readings was first given in the auditorium, which was attractively decorated with flags. Mrs. Ella Roller, flutist, and Miss Simpson, accompanist, gave the musical numbers, and Miss Helen Pitner the readings. Mrs. Matthew Robertson concluded the programme with a happy and appropriate address. After the programme all repaired to the tea rooms, where tea was poured by dames in Colonial costume. Receiving with Mrs. H. C. Gower, president of the club, were Mrs. J. G. McLain, Mrs. George Jordan, Mrs. L. U. McClure, Mrs. D. Humper and Mrs. T. A. McGinnis.

Ruskin Art.

Mrs. W. H. Bradley presided at the meeting of the Ruskin Art Club yesterday in the absence of Mrs. W. S. Taylor, who sustained a painful accident on the car while en route to attend the meeting. Miss A. E. Wadleigh led the lesson, which was a study of Gothic art in Spain. The principles of Gothic construction were explained by Mrs. Rowena Newton. Miss Bernard spoke upon the peculiarities of Gothic Spanish, as illustrated by the cathedrals of Burgos, Toledo and Leon, and Mrs. A. C. Gritten continued the illustration of Spanish Gothic, giving a description of the cathedrals of Valencia and Barcelona. Mrs. Donald Skeel gave an account of the cathedrals of Salamanca and Segovia, after which there was a general discussion of the subject. Miss Allen, a native of Barcelona, who was a guest at the meeting, gave an interesting talk in which she told of the habits and characteristics of her countrymen.

Meeting Today.

Mrs. Kate Waller Barrett of Washington, D. C., superintendent of the Florence Crittenden Mission, will address the members of the Los Angeles W.C.T.U. this afternoon at 2 o'clock in the First M. E. Church. Mrs. Barrett's subject will be "Bacchus and Venus, the Twins of Evil."

Boneka Club.

The Boneka Club of the Y.W.C.A., composed of young girls of the large Broadway stores, has prepared a unique programme for friends which will be given tonight in the auditorium of the association building. Besides a musical programme, a clever little playlet entitled "Haensel and Gretchel," which the girls have dramatised themselves from one of Grimm's fairy tales, will be presented. It is the first time this club of very young girls has attempted anything of this kind, and they have worked with much diligence and patience for the success of tonight's performance, and it is therefore hoped that all who are interested in the club work of the Y.W.C.A. will encourage the young workers by attending tonight. The proceeds of the affair will be devoted to establishing a recreation fund for members of the Boneka Club.

At Hollywood.

Mrs. Willoughby Rodman gave a happy address before the Hollywood Woman's Club yesterday afternoon. She spoke on municipal art and took occasion to impart many suggestions to her audience for the improvement of the beautiful Hollywood district. Hostesses of the afternoon were Ida J. Walker, Mrs. F. T. Newman, Mrs. J. Peabody and Mrs. Pickett.

Wednesday Morning.

Mrs. M. M. Knapp gave a demonstration lecture on dyeing before the Wednesday Morning Club yesterday. Club members found it as very beneficial. The domestic section also held a session, when the third act of Cymbeline was under discussion; Mrs. E. S. led the lesson.

WOMAN'S GENTLE NATURE CALLS FOR GENTLE TREATMENT

Delicately formed and gently reared, women will find, in all the seasons of their lives, as maidens, wives or mothers, that the one simple, wholesome remedy which acts gently and pleasantly and naturally, and which may be used with truly beneficial effects, under any conditions, when the system needs a laxative, is—Syrup of Figs and Elixir of Senna. It is well known to be a simple combination of the laxative and carminative principles of plants with pleasant aromatic liquids, which are agreeable and refreshing to the taste and acceptable to the system when its gentle cleansing is desired.

Only those who buy the genuine Syrup of Figs and Elixir of Senna can hope to get its beneficial effects, and as a guarantee of the excellence of the remedy, the full name of the company—California Fig Syrup Co.—is printed on the front of every package, and without it any preparation offered as Syrup of Figs and Elixir of Senna is fraudulent and should be declined. To those who know the quality of this excellent laxative, the offer of any substitute, when Syrup of Figs and Elixir of Senna is called for, is always resented by a transfer of patronage to some first-class drug establishment, where they do not recommend, nor sell false brands, nor imitation remedies. The genuine article may be bought of all reliable druggists everywhere; one size only. Regular price 50 cents per bottle. Get a bottle today to have in the house when needed.

GRIM FIGHT IN

Aged Sleeper Has a Dream and Himself in Self-defense.

Wounds.

[ASSOCIATED PRESS DAY REPORT.]

BUTLER (Pa.), Feb. 23.—"Get you," shouted Bowman, aged 80, as he slept in the office of Redick's livery stable.

"I'll get you," he kept repeating, drawing a heavy revolver from his pocket, he began firing.

Two bullets struck the old man and as a third hit his cheek he rolled from the chair and managed to find himself bleeding on the floor.

At the first shots John Seybert, a stable hand, jumped through a window. Seybert says he was certain that he was pursued by a man who wanted to kill him, and that he fired in self-defense. His wound is not

...NIGHT
...T EVENT.

...Rooster
...Auto Show.

...of Flowers
...n Cars.

...Crowds Visit
...Park.

...ading of carnations,
...ge of violets, with
...profusion, will
...automobiles at the
...night than the event
...day night, is ob-
...fashion, which has
...ery day, is ex-
...ever mark by

...of lights the fair-
...world are to visit
...special reception
...Fall dress is the
...and the cars will
...ged for this event,
...up to this affair
...memorable.
...ning got into ac-
...fected the show
...ational rather than
...character of the
...ed as if by magic.
...on the less zealous,
...asked to buy. If
...ion is purchase the
...ion.
...all as the educa-
...Inland show and
...by this fact. At-
...special pains to
...d as a result those
...ther are learning
...sonable.
...TION.
...ing given gratis,
...ividually inclined
...different exhibits
...ments are on dis-
...and clutches, ig-
...power plants of
...cluded. The dif-
...her and a two-
...explained.
...features of this
...to learn and the
...visitors follow the
...are given them.
...are those who
...same time. Often
...part of the mecha-
...as the man who

...lot of knowledge
...have been driving
...the beauties of the
...motive are myste-
...have never seen
...and this show has
...organs of the
...opportunity to
...gasoline motive
...the licensed show.
...ready to the show
...expand to hear the
...motor from beneath
...rest on the west
...Chanticleer
...and is a way that
...it was a real crow,
...it did not take a
...imagination to be-
...around.
...ened his upon the
...ing a bird to the
...left rooster was
...and behind the
...ounce of grain. In
...ready as possible
...crew, Manager
...the show is over,
...show has been
...Pearl harley,
...going to make a
...will give him saw-
...it would improve
...plenty of such

...is added to the
...show today. The
...been hung among
...crowd add to the
...Maryland where
...abundance of
...to make a pleas-

...ressing the great-
...for dealers have
...been prepar-
...that was comfort-
...ends of the after-
...crowded. In the
...from the greatest
...motors.

...to choose the
...Closed show the
...and time. Every
...of. The cars are
...in rows, and
...that excels.
...of the show is
...can give ample
...any car on the
...floor that has
...corner. Every

...inside. All the
...played after-
...excellent ur-
...and instru-
...crowd neu-
...second hand

...closed at 10:30
...the lights be-
...the end of
...song to be
...hall served
...near the
...began to
...in beauty of
...the many
...prepared

...the auto show
...going of
...parade, is
...cars are nes
...street and

...RAPIDS.

...Fruit is Which
...Motor

...TRUCK.]
...dinner at
...created a
...complaint,
...added those

...the show to
...by the
...will be
...Many
...Night
...Pico
...Grand
...Avenue.

...for the
...special
...have been
...to an

...OCCASION to Impart many splendid ...
...to her audience for the further ...
...provement of the beautiful Hollywo...
...district. Hostesses of the after...
...were Ida J. Walker, Mrs. F. W. ...
...man, Mrs. J. Peabody and Mrs. J. ...
...Pickett.

Wednesday Morning.

Mrs. M. M. Knapp gave a ...stration lecture on domestic ... before the Wednesday Morning C... yesterday. Club members deserve ... as very beneficial. The ... section also held a session ... when the third act of Cyrano ... under discussion; Mrs. H. E. ... led the lesson.

GRIM FIGHT IN NIGHTMAN

Aged Sleeper Has a Dream and ... Himself in Self-defense—Seri... ous Wound.

[ASSOCIATED PRESS DAY REPORT.]

HUTLER (Pa.), Feb. 23.—"T... you," shouted Bowman B. ... aged 61, as he slept in the office ... of Redick's livery stable.

"I'll get you," he kept repeating, drawing a heavy revolver from pocket, he began firing.

Two bullets struck the office ... and as a third hit his own head, ... bert rolled from the chair and ... to find himself bleeding upon the ... At the first shots John Conrad, ... stable hand, jumped through a ... door. Seybert says he was ... that he was pursued by a man ... wanted to kill him, and that he ... in self-defense. His wound is ...

...NTLE NATUR...
...TLE TREATMENT

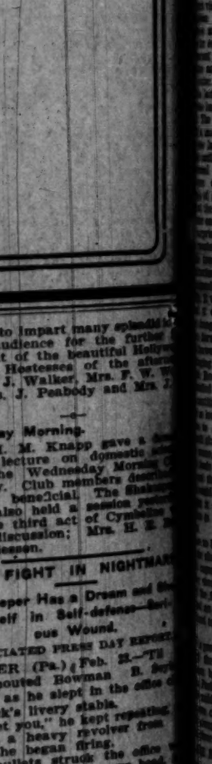

...red, women
...ir lives, as
...one simple,
...gently and
...ich may be
...under any
...a laxative.
...anna. It is
...tion of the
...s of plants
...which are
...taste and
...its gentle

...e Syrup of
...e to get its
...ntee of the
...ame of the
...—is printed
...without it
...f Figs and
...should be
...quality of
...any substi-
...ir of Senna
...a transfer
...establish-
...nd, nor sell
...The genu-
...able drug-
...Regular
...ottle today

SOME CLASS TO THIS.

New York Doctor Removes Vermiform Appendix Nine Inches in Length. Records Shattered.

[ASSOCIATED PRESS DAY REPORT.]

NEW YORK, Feb. 23.—The recent contest for the honor of having the longest vermiform appendix, proves to have been so much wasted time. The real record is held in New York City, and was set several months ago.

From an authoritative source, the announcement came today that on May 6, 1909, Dr. Harold Meeker of this city, removed from a woman patient an appendix measuring nine inches, which he now has in his possession. This appears to set aside the championship claims of Edward Ross of Sharon, Pa., of seven inches; Howard Gould of Winthrop, Mass., seven and seven-eighths inches, and George Goss, the former Yale football star, six inches.

The average appendix is from two to three inches long.

SIGN UP.

THREE HUNDRED STILL WANTED.

Y.M.C.A. QUOTA IS YET FAR FROM BEING FILLED.

Solicitors Will Make Supreme Effort Today, When It Is Hoped the Laggards Will Fall Rapidly Into Line—Only Small Number Needed to Attain Desired Total.

Despite the zealous efforts of the competing aviators in the "Second Aviation Mee," conducted for the purpose of increasing the membership of the Young Men's Christian Association to 5000, about three hundred names were still necessary late last night to bring the number up to that figure. A hasty meeting of the directors was called, and it was decided to continue the contest just one mpre day, today, and to close this evening at 9:30 o'clock.

The enthusiasm aroused on the last day of the boosting campaign was really remarkable. Every team captain in the meet was on hand with a great number of membership applications which had been gathered by the members of the crew during the day. All past records for individual effort were surpassed. One member of the "Jones Aeroplane" turned in thirty-one names as the sum total of his day's work.

Every one of the directors of the association turned in lists of prominent business men of the city who had signed their applications and become members of the organization. President Letts secured eight members during the day. Others on the board did as well. General Secretary Luther took in fifteen members over the telephone, their checks being sent by mail or registered letter.

Among others who entered the association yesterday are P. A. Stanton, candidate for Governor; Thomas Hughes of the Hughes Manufacturing Company; Gilbert Wright, of the Wright & Callender Company; C. G. Andrews, vice-president of the same company; William Mulholland, chief engineer of the aqueduct; H. Jevne, F. W. Blanchard, Marco Hellman and George Cole of the Security Savings Bank; J. R. Newberry, of the Newberry Grocery Company; W. M. Snowden of the Kentucky Sales Stables; F. J. Zeehandelaar of the Merchants' and Manufacturers' Association; Ludwig Schiff, general manager of the Western Wholesale Dry Goods Company, Mendal Meyer, president of the Milwaukee Building Company; W. Ross Compbell, real estate dealer; H. W. Frank, of Harris & Frank; C. C. Calkins, a real estate dealer; A. A. Allen, an insurance man.

"While the interest is at white heat, we are almost certain of making up the small deficit in numbers, and I can only ask the men who have forgotten to send in their application, through stress of business or for other reasons, to do their utmost today to get their name on the roll," said Mr. Luther. "Should we fail after the week's campaigning that has been going on it would be a great misfortune. A great deal of time, considerable money and more energy have been put into this movement to bring the association to a self-supporting basis and to assure the much-needed athletic field, than can ever be described in words. I can only make this final appeal for every individual citizen to boost the cause on this last day."

The team captains have agreed to continue at the work on the extra day, some of them having suggested this plan for the furtherance of the cause. They seem assured of getting the needed membership in that time, and have the coöperation of all the workers on the different teams. A number of automobiles and other vehicles have been secured in order to rush the workers to different parts of the city, where the membership canvass has not been so thorough as in the downtown section.

A grand rally will take place this evening at the building, and all reports will be read from the balcony. Prize winners will then be announced and awards will be made.

PLUGGED.

"UNDERGROUND" ENTRY STOPPED

OFFICERS THINK CHINESE GATE NOW FIRMLY BARRED.

Alleged Companion of Accused Smuggler Recently Arrested Is Taken Into Custody in Arizona, Charged With Complicity in Getting Yellow Men Into Country.

The search after the companion of Thomas Montez, who is accused of smuggling Chinamen into this country ended yesterday. The United States Marshal received a dispatch from Williams, Ariz., stating that a Mexican answering the description of the wanted man had been taken into custody.

Montez was arraigned before United States Commissioner Van Dyke yesterday afternoon, and in default of $3000 bail was taken to the County Jail. He will be taken to El Paso for trial, as the alleged offense was committed in that district.

Immigration officers who have been shadowing the two Mexicans assert they are members of a smuggling gang that has given the Federal authorities much trouble in the last few months.

There is said to exist a gigantic smuggling ring with headquarters in San Francisco. Branches are supposed to be in all the principal cities of the United States. The gang confines its work to smuggling opium and Chinamen. An extensive contraband trade has been opened up in the West. Two men, who admitted they were members of the outfit, were arrested here a few weeks ago, with $14,000 worth of smoking opium in their possession.

Inspectors Brazie and Archibald have been engaged since that time in running down others of the smuggling ring. Montez and his companion, it is alleged, had charge of the Chinamen after they were brought to El Paso.

The Mexican known as "Jim" remained in Arizona, after a carload of contraband Chinese passed through Yuma, destined for San Francisco. The inspectors got wind of the move and came here on a passenger train. They succeeded in locating fourteen Chinamen in a box car at River station. The Mongolians were nearly famished and seemed glad to be placed under arrest. It is said that twelve of these have signified their intention to agree to deportation. Two will fight the order in the United States Court.

Inspectors say an "underground railroad" is in active operation between Guaymas, on the western coast of Mexico, and El Paso, Tex., and Nogales, Ariz. Both cities are on the Mexican border, and it is comparatively easy to get the opium and contraband Chinamen to either of these points. The real difficulty comes when the shipments are made.

The keen inspectors are always hovering in and about the two ports of entry and they usually get some clew to the contemplated smuggling job. Until the ringleaders are captured, the inspectors will not regard their work as finished. Suspected ringleaders in San Francisco are under constant surveillance. So far as known, no arrests have been made there is connection with the smuggling conspiracy.

COULDN'T HELP IT.

KEEP WIGGINS IN OLD PLACE.

MORE SALARY FOR CHAMBER OF COMMERCE SECRETARY.

Directors Increase Pay of Man Who Has Done So Much for Organization, Reappointing Gurley as His Assistant and Picking Committees That Will Continue to Stir Things.

The recently-elected Chamber of Commerce directorate held its first meeting yesterday. One of its first matters of business was the reëlection of Frank Wiggins as secretary at a substantial increase of salary. It is stated that his salary is now $5000 a year—about one-half what he could secure elsewhere. But Wiggins does not work merely for the revenue. His heart and soul are in the organization, and he would not take another position even if it paid him ten times as much salary. He has been secretary for thirteen years, and connected with the chamber for twenty-one years.

H. B. Gurley was reëlected assistant secretary, a position he has filled for six or seven years, and C. L. Wilson was again placed in charge of the exhibits.

Owing to the absence of President Joseph Scott, Walter Raymond, second vice-president, presided at the meeting of the directors.

The list of standing committees was filled out. In accordance with past custom, Willis H. Booth, who has just retired from the executive head, was made chairman of the Committee on Commerce, one of the most important committees. The personnel of the various committees for the current year is as follows:

Commerce—Willis H. Booth, chairman; William D. Stephens, R. W. Burnham, A. C. Bilicke, T. L. Duque, E. A. Meserve, Dan Murphy, R. W. Pridham.

Agriculture and Horticulture—F. Q. Story, chairman; George H. Bixby, Dr. W. J. Chambers, F. Edward Gray, E. R. Meserve, N. W. Blanchard, B. A. Woodford, C. H. Sessions, C. B. Boothe.

Manufacturing—Jud Saeger, chairman; W. H. Joyce, Reese Llewellyn, W. G. Hutchinson, George P. Griffith, Charles B. Bergin, C. J. Kubach, Louis F. Wachs, W. G. Hunt.

Mercantile Affairs—Louis M. Cole, chairman; W. A. Barker, Edward Casey, F. M. Coulter, M. A. Hamburger, W. G. Hunt, Maynard McFie, M. H. Newmark, F. J. Zeehandelaar.

Laws—Bradner W. Lee, chairman; H. T. Lee, Herbert J. Goudge, Lucius K. Chase, Francis J. Thomas, H. W. O'Melveny, Gurney E. Newlin, Norman S. Sterry, Force Parker.

Publications and Statistics—Walter Lindley, chairman; Marshall Stimson, Hugh F. Stewart, John D. Fredericks, Walter J. Ballard, Guy Cochran, C. C. Colyear, Maurice S. Hellman, John C. Austin.

County and Municipal Affairs—Harry R. Callender, chairman; Oscar Mueller, A. P. Fleming, W. B. Mathews, W. H. Anderson, Jr., W. M. Humphreys, George H. Dunlap, Percy H. Clark, R. W. Pridham.

Hotels—John S. Mitchell, chairman; Walter Raymond, F. O. Johnson, Dwight Hart, W. B. Carwin, Hiram Aiden, S. J. Whitmore, C. C. Loomis, George W. von Ache.

Finance and Auditing—George E. Bittenger, chairman; W. H. Booth, E. J. Marshall, W. M. Caswell, W. D. Woolwine, Leo S. Chandler, J. Spence, Charles G. Greene, Charles Ewing.

Building and Permanent Exhibit—E. P. Bosbyshell, chairman; J. A. Foshay, E. W. McGee, John A. Murphy, J. E. Coffin, J. F. Hughes, W. D. Longyear, Hugh W. Harrison, R. D. List.

Immigration—J. E. Fishburn, chairman; Maynard McFie, W. G. Barnwell, R. A. Rowan, B. F. Kierulff, Jr., Angus R. Lindley, N. R. Martin, W. D. Curtis, C. C. Parker.

Boulevards, Parks and Roads—Percy H. Clark, chairman; S. A. Butler, Wilbur D. Cook, Jr., Melville Sheldon, F. W. Blanchard, M. S. Gregory, H. Jevne, F. K. Pfaffinger, L. L. Bowen.

Expositions—Arthur W. Kinney, chairman; James A. Foshay, A. B. Cass, E. P. C. Klokke, N. B. Blackstone, J. R. Newberry, W. C. Patterson, George N. Black, Sherman Pease.

Membership and Grievances—Carl E. McStay, chairman.

Mining—H. Z. Osborne, chairman; Dan Murphy, John H. Norton, G. W. Parsons, C. Leonard, R. D. Wade, James Irving, F. B. Henderson, Haines W. Reed.

Transportation—J. V. Vickers, chairman; Charles Wier, F. Q. Story, A. L. Stetson, F. G. Gregson, Loyd C. Haynes, H. R. Boynton, M. J. Monette, W. T. Bishop.

Colds Cause Headaches.

LAXATIVE BROMO Quinine, the world-wide Cold and Grip remedy, removes cause. Call for full name. Look for signature, E. W. Grove, 25c.

If troubled with indigestion, constipation, no appetite or feel billious, give Chamberlain's Stomach and Liver Tablets a trial and you will be pleased with the result. These tablets invigo-

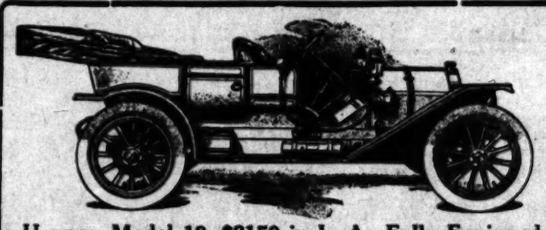

Haynes, Model 19, $2150 in L. A., Fully Equipped

$1000.00 LESS—

This HAYNES ought to sell for $3000—as Automobile prices go. Many now pay that much for cars not even as good. But the HAYNES is the $1000-Less Car—$3000—worth of real automobile for $2000. HAYNES owners know this—especially those who have previously owned $3000 cars.

Everything that one could want in an automobile is in this HAYNES. Higher-priced cars suffer by comparison; same-priced and lower-priced cars are cheapened.

SEE THE

HAYNES

AT THE AUTO SHOW

and judge for yourself. Judge by specifications, by performance and by appearance. You owe it to yourself to investigate the HAYNES.

The Only Car of Established reputation selling at a moderate price.

Interesting Proposition for dealers in adjacent territory.

DIRECT REPRESENTATION—That Means Something.

HAYNES AUTO SALES CO. (Inc.)
Pacific Coast Distributors.

Los Angeles Office, 1211 South Main St.

Going East
In Luxurious Comfort

is realized most fully when the journey is made on the palatial San Francisco Overland Limited, leaving San Francisco daily at 10:40 a.m. via

Southern Pacific

with through sleepers to Denver and St. Louis, and sleepers, diner, observation parlor car, etc., through to Chicago. Direct connection at San Francisco by "The Owl," leaving Los Angeles daily at 6 p.m.
Exclusively first-class throughout is this superb

San Francisco
Overland Limited

Particulars at all Southern Pacific offices and in Los Angeles at 600 So. Spring st. and Arcade Station, 5th st. and Central ave.

—YOU ARE CORDIALLY INVITED—

to attend the opening of our beautiful salesroom and garage, which begins Wednesday evening, February 23d, and lasts until 11 o'clock each evening throughout this week, and inspect the most completely equipped and modern sales establishment on the Coast, devoted entirely to the care and comfort of our patrons, users of inter-State and

LEXINGTON
MOTOR CARS

Model "A," 7-passenger, 50-h.p., largest Bosch magneto, 6-60 storage battery, two complete systems of ignition, Timkin and Hess-Bright ball bearings throughout, wheel base 122 ins., 36x4½-inch tires all around. Presto tank with five lamps, complete set tools and tire tools. Price $2900 Los Angeles. Demi-tonneau or Roadster $2800.

Model "D," 5-passenger, 40-H.P. Bosch Magneto and Battery, two complete systems of ignition. Annular ball bearings throughout. Wheel base, 116½ inches. Wheels, 34 inches. Tires, 4-inch all round. Complete set tools and tire tools. Gas generator, with 5 lamps. Circassian walnut finish. Price, $1950, Los Angeles, Demi-Tonneau or Roadster, $1950

INTER-STATE

35-40-h.p., 112-inch wheel base, 34x4-inch tires, imported Eisemann magneto and battery, two complete ignition systems, gas generator and five lamps, complete set tools and tire tools, 5-passenger touring car or 4-passenger demi-tonneau (detachable) $1875 Los Angeles. We have our demi-tonneau for immediate delivery.

REMEMBER, OUR SHOW IS FREE.

BURKHARD-CRIPPEN MOTOR CAR COMPANY
E. JR. BENNETT, Sales Mgr. PICO AND GRAND AVENUE.

Ivers & Pond and Pease Pianos
Holmes Music Co. 113 SOUTH SPRING ST.

Capable of Varied and Artistic Arrangement
Globe-Wernicke "Elastic" Bookcases
Sold by
CALIFORNIA FURNITURE CO.
Broadway 639-645

Crown Combinola
The Best Player Piano
SMITH MUSIC CO.
406 W. Seventh St.
Out of the High Rent District

All Suits ½ Price
this week
LOWMAN & CO.
131 S. Spring St.

"Walk-Over"
Shoes $3.50, $4, $5
J.F.Hughes, Prop.
111 S.Spring and Cor. 4th & Spring

Furniture
....At Cut Prices
DuBOIS & DAVIDSON FURNITURE CO.
Between Spring and Broadway.
212-14 West Sixth Street.

HAMILTON'S ANNUAL CLEARANCE SHOE SA...
BEST BARGAINS IN CITY 311 SOUTH BROADWAY

Tape Worms
Stomach and intestinal worms easily removed at the Ygiea Institute. DR. C. J. SCHMIDT, 741 So. Hill St. Main 9...

The Opportunity of a Lifetime

AT THE BIG AUTO SHOW you can, in one afternoon, learn more about the rapid advancement of the automobile industry, than by spending a year in reading catalogues or visiting salesrooms.

You can compare, side by side, the latest devices and inventions in all matters automobile.

Compare and study the different systems of ignition, construction, transmission and body building—as an educational exhibition the big auto show is unsurpassed. No matter how well posted you are, you can learn something new. Here you will find, side by side, for comparison, the really great cars of America. Here you will see the product of the best brains of the greatest designers of the world.

The automobile industry is today the fifth in magnitude in the United States. You have here under one roof concrete results of the greatest mechanical minds of the century.

Here you will see what that means. You should not miss it.

Never before has there been sufficient space to display automobiles so that those interested could secure a viewpoint from which one could get the effect of proportion and design. Cars are *not* placed hub to hub, but set against a background, so that one may study each model in its entirety, as one examines a jewel on a cushion.

The Big Auto Show Licensed Cars

In the Giant Redwood Forest — Fiesta Park (Roofed and Floored) — Pico Street and Grand Avenue

Admission Fifty Cents. Society Night Thursday, Admission $1.00.

ively Presentment of the Day's Interesting Happenings in Los Angeles County

NEWS REPORTS FROM CORRESPONDENTS OF THE TIMES.

CAMPAIGN ECHO.

ETTER MAKES MAYOR ANGRY.

sadena's Water Bond Fight Is Recalled.

tizens' Committee Desires Expenses Paid.

csbyterians Accept Resignation of Pastor.

ce of The Times, No 24 S. Raymond Ave.
'ASADENA, Feb. 23.—At the adrned session of the City Council e morning the bitter feeling engened during the last water bond camgn was again brought to light. The izens' Committee which headed the position to voting bonds for the muipal water system was represented the Council meeting by the Public- Committee of that organization, mposed of C. J. Crandall, Victor rsh and Torrey Everett. x-Councilman Crandall, on behalf his committee, presented the Council h an open letter taking umbrage the members of the Council for reing to pay the campaign expenses the Citizens' Committee during the t bond election, stating emphaticalthat the engineers' statements and er statistics gotten out and paid by the Council with the public ed was as much campaign literature was the literature issued by the position.

he letter states in part: "What we contending for is that the public nds should not be used except for timate purposes. There has been d from the city treasury, together h others, a large donation to the spital Association, a large donation the Department of Forestry, a ge donation to the Grand Army of Republic, a large donation to the rnament of Roses, a large donan for your campaign pamphlet, and w it is proposed to donate tax money public playgrounds."

MAYOR GIVES REBUKE.

At the conclusion of the reading of letter Mayor Earley, who had red warm under the scathing re- ke hurled at himself and members the Council, said:

I do not think we should be asked listen to such a communication. is is plainly an effort to make po- cal capital out of pure rot. It is believable that men should stoop send such a paper to this Council, king that it be considered in any y possible. After sitting here and tening to the recital in the dry ct, I think these men who have ght municipal water and defeated should be thoroughly ashamed of mselves for such an attempt to ve statements of this kind made a rt of public record."

An effort was made to have the ter placed in the files, but Mayor rley demanded that a motion be ade to have the letter returned to the committee, which presented it, forth- th and that no record be made of its ceipt. After some argument the otion was made and carried and e clerk handed the letter back to andall.

Crandall insisted that the letter be turned to his committee in the usual rm, by mail, with the action of the ouncil appended thereto, but the ayor would not stand for it and e letter was handed back to Cran- ll, who accompanied by his comittee left the Council chamber.

Two weeks ago the same committee esented the Council with a demand at the campaign expenses of the itizens Committee be paid by the ouncil. The letter was duly consid- ed and after a legal opinion was ndered by the City Attorney it was jected.

RESIGNATION IS ACCEPTED.

At a meeting of the congregation of e Pasadena Presbyterian Church, st night, the resignation of the Rev. alcomb J. McNeod was read for the st time and with a vote of regret was accepted so far as the congreation was concerned. A committee nsisting of Messrs. Lutz, Russell d Atterbury was appointed to meet ith the Presbytery at its next meetng and ask to have the relations of cLeod with the Pasadena Presbyan Church dissolved, which is the gular course of procedure. A comittee was also appointed to draw up itable resolutions and present to Mcod expressing the best wishes of the embers of the congregation. The new ulpit committee was also appointed nsisting of Dr. John Willis Baer, D. Mercereau, A. W. Fleming, H. Stewart and Mr. Fry with instrucons to meet with the next Presbytery in secure a new pastor for the church. he next regular meeting of the Presytery will be held early in April, after hich time the pulpit committee will ake up the matter of securing a new astor.

WATER USERS COMPLAIN.

The residents of the dry tract were presented at the meeting of the City ouncil this morning with a large delegation who protested against paying he high prices for water demanded by he Cottonwood Cañon Water Company and further demanding that the ouncil do something to secure for the eople of that district plenty of water a cheap rate. Miss Philoletha ichelson, an attorney from Los Anles, after reading a number f legal decisions, stated that the ouncil can be compelled to regulate he supply and price of the water in hat tract. The Council referred the ommunication and the whole matter o the Water Committee to take such ction as is necessary. Mayor Earley ade a statement that the Council an do nothing to relieve the situation t the present time.

Dr. and Mrs. J. Strothard White enertained a number of friends at dinner last night at their home No. 645 outh Euclid avenue. The guests inluded Mr. and Mrs. J. Herbert Hall, Mr. and Mrs. J. H. Dorn, Mrs. Turner, Mr. and Mrs. B. F. Fitch, Mr. and Mrs. J. A. White, Mr. and Mrs. W. N. Van Nuys, Dr. and Mrs. W. A. Cundy, Mrs. White, Mr. and Mrs. W. P. Anderson, Mr. and Mrs. Elder, Miss Clara Vaughan and J. A. Beck.

Mrs. Benjamin Meyer gave a reception yesterday afternoon at her home No. 828 Maine street, in honor of her mother, Mrs. Caroline E. Sweet. Those who were present were Mmes. Emma Dubble, Will Leoch, W. T. Turner, W. C. Hill, T. J. De Huff, H. W. Murray, F. W. Bernard, E. A. Hopper, George Tant, A. W. Andrews, C. E. Skinner, Godfrey Christensen, C. M. Lancaster, C. M. Phillips and Misses Pearle Turner, Blanche Schofield, Nellie Boyle, Kate B. Pollock.

Mrs. M. C. Hollingsworth entertained a number of friends last night at her home No. 56 South Euclid ave-

Miss Anna Dodd, who have been spending the winter in Pasadena. The Shaw party will leave for their home in Pittsburgh, Pa., today.

HOTEL ARRIVALS.

Raymond: Mrs. Katherine K. Van Loe, Duluth; Mrs. L. M. Piorier, Duluth; Mr. and Mrs. George B. Smith and two children, Scranton; Mr. and Mrs. Archer J. Smith, Gettysburg, Pa.; Mr. and Mrs. F. E. Platt and Miss Platt, Scranton, Pa.; Mr. and Mrs. Samuel A. Crozer, Upland, Pa.; Miss Eleanor G. Bartol, Philadelphia.

Green: Mr. and Mrs. H. H. Hunniwell, Wellsley, Mass.; Mrs. S. W. Connell and Mr. and Mrs. R. A. Bowen, Chicago; A. W. Castigan, New York; Mr. and Mrs. F. D. Melgs, New Haven, Ct.; E. G. Denton, New York; Mr. and Mrs. G. O. Brehen, Seattle; Mr. and Mrs. Clifford V. Brokaw, John H. Inman, Charles Inman and J. W. Harle, Jr., New York; Mr. and Mrs. Gerardy Smith and Miss Anna C. Smith, Schenectady, N. Y.; C. A. Brandenberg and Henry T. Rogers, Denver; Mr. and Mrs. Sanford Felgenbaum, San Francisco; Mrs. Max Heinrich, La Jolla, Mex.; Mr. and Mrs. L. H. Myers, Colorado Springs, Colo.; Mr. and Mrs. W. Lewis, Champagne, Ill.; Mr. and Mrs. Frank Van Camp, Mr. and Mrs. G. C. Van Camp and Miss Van Camp, Indianapolis; Mrs. Edgar Reed, Miss B. M. Reed, Worcester, Mass.; Mr. and Mrs. Hubbard Carpenter, Miss Mary W. Carpenter and George S. Carpenter, Chicago.

Maryland: Mrs. D. S. Smith and Miss Polly Smith, Lawrenceport, N. Y.; Miss Florence Brunnell, Binghamton, N. Y.; Mrs. J. C. Reilly, Miss Ersula A. Reilly and Miss Bertha Reilly, Pittsburgh; Miss L. P. Waller, New York; Miss Jean B. Waller, Wilkesbarre, Pa.; Mrs. A. B. Westervelt, Nyack, N. Y.

Phelps for wall paper and paints. Lamp and electric shades. Sale at Grace Nicholson's.

Hotel Mira Monte. Centrally located. Pasadena.

French hosiery and handkerchiefs at Clark's.

Pictures framed at Wadsworth's.

Antique furniture. Artistic merchandise. Wigwam, 61 N. Euclid.

Hotel Vista del Arroyo. New annex. Bungalows. Unexceptionable environment. Pasadena.

Exhibition of paintings, copies of old masters by Detlef Sammann, Blanchard Art Gallery, 333 Broadway, L. A.

TO ESTABLISH FIRE LIMITS.

Hollywood Board of Trade Appoints Committee to Confer With Building Inspector.

HOLLYWOOD, Feb. 23.—Until matters are readjusted here Hollywood is without restrictions in regard to fire limits, and an attempt is being made to rush through several building projects during this period. At the last meeting of the Board of Trade, George Dunlop, Harry Gordon and P. J. Beveridge were appointed to confer with Building Inspector Bachus relative to the matter.

The board also discussed the question of compelling the Union Hollywood Water Company to take up the old pipe on Hollywood boulevard, part of which is within eighteen inches of the surface and interferes with the street paving now in progress on this thoroughfare. The matter will be brought before the proper authorities at once.

At a meeting held in Wilcox Auditorium Tuesday night the members of the newly organized First Methodist Church raised over $7000 toward paying for the $8500 lot at Vine street and Hollywood boulevard.

This is the beginning of a campaign which will be continued until a fine modern church is built on the property. Bishop Hughes conducted last night's meeting. He was assisted by the pastor, Rev. E. P. Ryland, Rev. Dr. Locke and Rev. Dr. Green.

Mgr. Stockman, resident priest of the Immaculate Heart College, is seriously ill. Bishop Conaty has appointed Rev. Father Holden of Hamilton, Ont., Can., to take charge of the convent until Mr. Stockman recovers.

DISCUSS PLAYGROUND.

HOLLYWOOD CITIZENS MEET.

HOLLYWOOD, Feb. 23.—The matter of a public playground for the children of Hollywood was discussed at a public meeting at the library this week at which Dr. J. S. Lamb, of the playground commission made the principal address. Other speakers were, Mrs. Jones, the Hollywood librarian and Rev. Lloyd Darsie. There was a large attendance of school children and teachers and a series of out-door plays was planned to be given on the library grounds by the school children under the direction of Miss Harriet Candee.

Librarian Loomis conducted a story hour for the school children at the library this afternoon.

Mrs. E. B. Wakeman gave one of the prettiest luncheons of the season here, at her home today. Thirty ladies were entertained at small tables placed about the large studio and decorated with English violets. During the afternoon Miss Anne Kavanaugh gave several dialect readings. The complimented guests were, Mrs. Josephine Leonard and Miss Leonard, formerly of Minneapolis, and Mrs. Blymeyer of San Francisco. Another out-of-town guest was Mrs. Vrooman-Wood, of Minneapolis.

MEN'S UNION HOLDS DINNER.

Organization of Claremont Congregational Church Hears Address and Elects Officers.

CLAREMONT, Feb. 23.—One hundred and ten covers were laid for the annual dinner of the Men's Union of the Congregational Church, held in the parish house yesterday evening. President Blaisdell of Pomona College was the guest of honor and principal speaker, giving an enthusiastically-received address on the relationship of the town to the college, and the necessity for coöperation to secure the best results.

Several minor changes were made in the constitution of the organization, the main purport of which was to bring the Union into closer accord with the purposes of the church. The Standing Committee on Evening Services was eliminated, the functions of the committee being merged with those of the Religious Work Committee. The following officers were elected: V. V. Leroy, president; W. S. Palmer, vice-president; W. D. McConnell, secretary; J. D. Johnson, treasurer; Frank Wheeler, chairman Religious Work Committee; A. W. Richards, chairman Hospitality Committee; Prof. A. H. Corley, chairman Entertainment Committee; Dr. H. B. Harwood, chairman Financial Committee; Dr. F. W. Thomas, chairman Committee on Community Interests.

The February meeting of the Cactus Club was held Monday evening. The subject of the evening was "Ann Arbor and the University of Michigan," and the principal paper was read by Prof. Mary Allen of the Latin department of Pomona College.

An illustrated lecture on "The Birds of California" is to be given Saturday evening, February 26, by N. H. Finley

NAY, NAY.

COMPANY WON'T CHECK BAGGAGE.

REQUEST OF SANTA MONICA RESIDENTS IS REFUSED.

City Council or Board of Trade Will Take Matter Before the State Board of Railroad Commissioners on the Ground That Steam Line's Franchise Terms Are Violated.

SANTA MONICA, Feb. 23.—The committee of the City Council delegated to confer with the officials of the Los Angeles-Pacific Railway for the purpose of securing baggage checking privileges between Los Angeles and the beach, reported last night that the managers of the road refused to grant the request. This brings to a close the first lap of the contest. Either the Council or the Board of Trade will appeal to the State Board of Railroad Commissioners.

The contention of the residents of the beach is that these privileges must be granted ,inasmuch as the electric line is operating over the rails of the old steam road of the Southern Pacific, and the steam franchise provided that baggage should be carried free with each passenger ticket sold. Santa Monica holds that by changing the motive power of the road from steam to electricity, the new operators of the property should not be permitted to escape the carrying out of any of the obligations imposed by the original franchise. The State Board has advised that the city has a good cause for action, and as the law makes the Attorney-General the counsel for the complainants, that official will soon be called upon to prosecute the action.

The matters of checking baggage on through tickets, the sale of through tickets to Santa Monica and the sale of cheap excursion tickets to this beach from interior points were taken up by the Council with the Interstate Commerce Commission. The secretary of that body wrote that as no session of the commissioners is slated for an early date on the Coast, he would advise presentation of the complaints by mail. The commission would then either attempt to secure an amicable adjustment or set a date for a hearing.

ESPEE BUYS RANCH?

Those who travel the Malibu way profess to see in the order just given by the Southern Pacific for the rehabilitation of the long wharf at Port Los Angeles, confirmation of the rumored sale of the Malibu ranch of the Rindge estate to the railway corporation. It was known for some time before his death that E. H. Harriman had secured an option on the Rindge property. This option expired February 12, and the fact that the order to make expensive repairs to the wharf was given a few days after that date is conclusive evidence, to those who have studied the situation, that the Southern Pacific has closed the deal.

It is understood to mean the extension of the Los Angeles-Pacific Electric line from Port Los Angeles along the coast to the Malibu. Here it would connect with the fifteen miles of track of the Hueneme, Malibu and Port Los Angeles Railway, and be extended along the surveys that have been made for that line to Hueneme and Ventura, and thence to Santa Barbara. This would complete the Harriman chain of all-coast line from Los Angeles to San Francisco.

"Home educators for home institutions," is the motto of the new Board of Education. According to the terms of a resolution just adopted by that body, "it is the desire and sense of the board, all things being equal, that the teachers hereafter employed in the schools of the district live in Santa Monica." The board has also decided that in the employment of inexperienced teachers, only those shall be considered whose applications have the indorsement of the Normal School faculty.

MEASURE IS DEFEATED.

SEWER PLAN IS HELD UP AGAIN.

SOUTH PASADENA TRUSTEES ARE AGAINST BOND ISSUE.

Warm Session of Council Is Held and Proposed Improvement Is Laid Over Indefinitely—Two Persons Injured in Runaway Accident—Will Observe National Day of Prayer.

SOUTH PASADENA, Feb. 23.—The meeting of the Board of Trustees Monday evening developed some strong argument when an attempt was made to put through a measure providing for an issue of bonds to construct the proposed sewer that has been before the board since last August. Trustee Boothe presented a report and stated that he thought the matter should be brought up and disposed of and suggested that the Council instruct the City Attorney to draw up the necessary papers to bring the matter before the voters. Trustees Vatcher and Adams opposed the plan, stating they thought other important matters should take precedence, such as the bridge over the arroyo, better water supply and fire protection. H. E. Thomas was finally won over to their side and upon vote it was decided to lay the matter over indefinitely.

Waldo Ong, son of A. C. Ong, Fair Oaks avenue and Mission street, was severely hurt last evening by being thrown from a buggy, the horse becoming frightened by a motorcycle coming up behind and running away. The horse which was driven by A. C. Ong ran into a buggy ahead driven by C. W. Densmore, throwing all the occupants out and injuring Mr. Densmore's leg. Ong's horse was found at Lamanda Park this morning.

At the solicitation of Trustee Dubiin and fifty-five citizens of this city, Dan L. Saylor has consented to have his name used at the coming city election for the office of City Marshall.

The women of the different churches of this city will unite tomorrow in observing the national day of prayer for home missions commencing at 2:30 in the Presbyterian Church on El Centro street, when the following programme will be presented: Opening exercises, Mrs. L. J. McConnell; discussion and prayer for (a) the national, State and municipal officers, Mrs. A. J. Wryde; (b) the orientals on the Pacific Coast, Mrs. H. Freeman; (c) the freedmen

Rev. Henry Edwin McGrew, who has accepted a call from the Friends Church at Whittier.

FRIENDS CALL PASTOR.

Rev. Henry Edwin McGrew of Los Angeles Will Go to Whittier Church.

WHITTIER, Feb. 23.—Rev. Henry Edwin McGrew, now pastor of the Friends' Church of Los Angeles, has accepted a call to the pastorate of the Whittier Friends' Church. The call was made some days ago, and Rev. McGrew's acceptance is now made public. Rev. McGrew will complete his year's work in Los Angeles, however, and will, therefore, not enter on his new pastorate until June 1.

Rev. McGrew is well and favorably known here, having assisted in services here frequently. He is an Iowa man, a graduate of Penn College at Oskaloosa, and also of Haverford College, Philadelphia. He is a man of wide experience as an educator and pastor, having been for several years president of Pacific College at Newberg, Or., and having held pastorates in the East. He is also well known in Iowa as an efficient general secretary of the Y.M.C.A. and a prominent religious worker in those circles.

The Whittier pastorate is one of unusual importance, on account of the size of the congregation and on account of its being the location of Whittier College. To this work Rev. McGrew brings the prime of his manhood and the experience of a successful career.

LIVELY.

ACTIVITY ALL ALONG STRAND.

VENICE PEOPLE PREPARE FOR BUSY, FESTIVE SEASON.

Miniature Coney Island to Take the Place of the Dismantled Japanese Exhibition—Work Progresses on Scenic Railway—Windward Avenue Pier Extension.

VENICE, Feb. 23.—There is activity all along the strand in anticipation of the near approach of what is expected to be the liveliest season at this resort. The Oriental Exposition is now only a memory, the last of the Japanese goods having been disposed of at public auction and the fixtures removed from the building. The pavilion, in which they had been housed ever since coming here from the Portland Exposition, is being converted into a miniature Coney Island, with joy wheel and similar amusement attractions. Work is steadily progressing on the scenic railway, which will be completed, and ready for dedication April 1.

The contract has been let and work is soon to be commenced on the extension of the Windward-avenue pier. This will cost $15,000 and will extend 100 feet beyond the breakwater. On the Midway Plaisance work continues on the Mueller aëroplane, which will soon be ready for its trial flight. Preparations are progressing for the aviation meet, to be held next month. Work is soon to be commenced on a three-story brick building at the corner of Trolleyway and Windward avenue. This is to be built for Andrew McNally, and will cost $30,000. At the bath-house an electrical fountain is being installed.

IDENTITY REMAINS MYSTERY.

WHITTIER, Feb. 23.—Complete mystery still surrounds the identity of the body of the man found near here yesterday. The case was investigated today by the Coroner, and no new facts were developed. The case seemed so clearly one of suicide that no formal inquest was held. The laundry mark, which for a time seemed to offer the only means of a possible identification, is not sufficiently clear to be of use. The yachting cap which the man wore appears to have been bought in Winnipeg, Manitoba. Nothing else offers any possible means of identification. From the position of the body, it appears that the man carefully selected an obscure spot, folded his overcoat and laid his head down upon it, then fired the shot which passed upward through the throat and out through the head. There was no evidence of a struggle, and the closed hand still grasped the weapon a revolver of 38 caliber.

RUSSIAN ACTRESS DIES.

ST. PETERSBURG, Feb. 23.—Mme. Vera Fedorvna Kommisarzhoffskaa, the actress, died today at Tashkent from smallpox. She had made an engagement at Tashkent, and cancelled it after smallpox became epidemic there. She visited the United States in 1908.

COUGHS, COLDS AND BRONCHITIS are cured to stay cured by

Vinol

Because it removes the cause. We have not known a case wherein it did not succeed. But if it should not in your case, we will return your money. This is a genuine offer and should be accepted.

THE OWL DRUG CO. Los Angeles

GETTING READY.

BUSINESS MEN PLAN BANQUET.

CHAMBER OF COMMERCE TO HOLD ANNUAL DINNER.

Merchants' Affair Will Be Held at Hotel Virginia and Committee Is Working on Programme—Valuable Dog Dies from Eating Powdered Glass—To Examine Trolley Poles.

LONG BEACH, Feb. 23.—At a meeting of the Banquet Committee of the Chamber of Commerce this afternoon, it was decided to hold the annual banquet Thursday evening, March 3, at Hotel Virginia. Plates will be $1.50 each, and will be limited to members of the organization, in addition to invited out-of-town guests. Among the speakers for the after-dinner programme, will be Secretary Wiggins of the Los Angeles Chamber of Commerce. The remainder of the programme will be announced later.

The preliminary trial of F. W. Marchant, charged with burglary, was held before Justice Underwood this afternoon, and the young man was bound over to the Superior Court.

Maj. Norton, who was in command of the military post at Wilmington, forty years ago, when he was a lieutenant, was a visitor here yesterday. He remembers when there was no Long Beach and when one could drive along the sand from Wilmington to Anaheim Landing without seeing a habitation of any sort.

The auto which knocked down a trolley pole on Ocean avenue yesterday is still at the city garage, awaiting orders. Pacific Electric Company officials yesterday secured the California number of the auto and the name of the owner, who will be asked to pay damages.

The last of the patients of the late Dr. Woodruff was discharged today from the Cedar avenue sanatorium, and the place will be closed. The owner, A. P. Hoffman, has a deal pending for the sale of the property, which is valued at $40,000.

The biggest dog in Long Beach, a thoroughbred St. Bernard, belonging to Capt. Aubert De Ruiz and weighing 170 pounds, was poisoned by unknown miscreants who fed the animal powdered glass. The dog was a great pet and valued highly.

Ena Ranous, who was accused of having shot at Sam Ochure with deadly intent, was released by Justice Brayton this morning, the evidence showing that Ochure was the aggressor. The row resulted over a sum of money given young Ranous to buy a bottle of whisky for Ochure.

As a result of an investigation made by Chief of Police Williams, the Board of Public Works may order an investigation of all the redwood trolley poles in use by the Pacific Electric Company. Portions of the pole broken yesterday by an auto were found to be watersoaked and rotting very fast.

This morning City Tax Collector Malcom sold to the city of Long Beach 2100 parcels of real estate upon which taxes had become delinquent. Before the sale about $400 was paid in for redemption of property.

The dredging work about the city's water frontage on the inner harbor is about completed, there being now a depth of twenty-one feet at low tide. The dredgor is working in slip 3, removing a foot of bottom.

RUSHING RAILWAY WORK.

Pacific Electric Company Is Making Improvements at Pomona—Two Properties Change Owners.

POMONA, Feb. 23.—Work on the Pacific Electric Company's line on Second street west from Garey avenue is being rushed. The ties are all in place and the heavy rails are in position from Garey to Park avenues. Crosswires for supporting the trolley wires are being placed as fast as the poles are set. A regular car service schedule will be started March 5.

Pomona Camp, Woodmen of the World met last night in McComas Hall. Special Organizer Hollands of Los Angeles being present. A membership campaign will be started in the organization here.

S. M. Kepner of Boise, Idaho, has bought the five-acre property of S. H. Bowman on West Fifth avenue for $8250. Mr. Kepner will make his home in Pomona. He will subdivide his newly acquired property.

Mr. and Mrs. George W. Stone, Miss Ada Stone and Master Robert Stone, who have been visiting Charles M. Stone and family here, having returned from a trip around the world, will leave for their home in Boston tomorrow. Mr. and Mrs. F. P. Waterhouse, A. Berrick and wife, Dr. and Mrs. I. O. Cummings, Dr. Barton, Miss Barton and Miss Louise Levens who also toured the world are at the Pomona Tavern, and will remain here indefinitely.

O. W. Afferbaugh has bought from W. C. Griffin the latter's fourteen-acre orange grove on Alexander avenue, taking in part payment, Mr. Afferbaugh's home in South Park Place and a lot in Alvarado Court. The sale was made by E. E. Gillen & Co.

Mr. and Mrs. D. Ewart of No. 287 East Fourth street celebrated the thirty-eighth anniversary of their wedding at the home of H. L. McNeil, No. 441 East Fifth avenue, yesterday.

Mr. and Mrs. R. M. Davis, Mr. and Mrs. F. E. Graham and Mrs. H. G. Tinsley are among the Pomona people who have attended the grand opera in Los Angeles. Mr. and Mrs. Davis returned home last night, now have as their guest Horace Pemberton, who is here from the East.

SAN BERDOO CO

KING GIVES A DECREE.

MADRID, Feb. 23.—It is understood that Premier Canalojas has obtained from King Alfonso a decree for the dissolution of the Cortes, which he intends to employ in a fortnight, and then go before the country on his programme.

For Rheumatic Pains

"During the last nine years I suffered terribly with rheumatism. I could get no relief until I used Sloan's Liniment. It stopped the pain and soreness at once. I heartily recommend it to others."—Mr. J. P. Arcuran, 48 E. Court Street, Cincinnati, O.

"Sloan's Liniment is a splendid remedy for rheumatism. There is nothing its equal."—Mr. J. P. Crump, Gleason, Tenn.

SLOAN'S LINIMENT

quickly relieves sore muscles, stiff joints, neuralgia, lumbago, sciatica, sprains, cramp or colic, sore throat, hoarseness, pains in chest or lungs—very penetrating. You don't have to rub it in—just apply it.

Prices, 25c., 50c., and $1.00.

The All-Year Route East

is via Salt Lake Scenic Colorado and the Burlington Route.

Thousands of 1909 Coast Tourists, on returning East, commented in highest terms upon the excellence of the Burlington's "on time" service.

Consider your own travel comfort and the high standard of operation and patronage of Burlington trains.

Choose carefully your route and have your ticket read "Burlington."

Call or write for our Eastbound Personally Conducted Excursion folder.

Burlington Route

NOTE. Ask about special rates to Eastern cities, summer resorts, etc., commencing April.

W. W. ELLIOTT, P. P. A.
326 South Spring Street, Los Angeles

ELECTROPODES

New Electric Treatment

Insulated metal insoles—positive and negative—worn inside shoes. Body becomes battery—nerves the connecting wires. Continuous current of life-giving electricity to every part—brain heart, lungs, stomach, blood, bones, muscles and tissues. Ask any good druggist.

A positive guarantee signed with each pair—money will be refunded if Electropodes fail to cure Rheumatism, Nervousness, Neuralgia, Headache, Cold Feet, Backache, Lumbago, Liver and Kidney complaints. Price $1.00.

Electropodes are mailable. If not at your druggist's, send us $1.00. State whether for man or woman. We will see that you are supplied.

Western Electropode Co.
237 Los Angeles St.

Chas. W. Ennis

GOLF SU

Chronicle of One Day's Doings South of the Tehachepi.

NEWS REPORTS FROM CORRESPONDENTS OF THE TIMES.

DISCOVERY.

LS SET CH AFIRE.

Edifice Suf- Scorching.

Falls on Hot Mountain.

Country Club Will New Home.

Feb. 23.—Vandals to burn the Lo- Congregational Church. and rags saturated Shortly after 8 noticed the steps and several the firemen ar- ablaze. In a the wooden struc- been wrapped in

the blaze the investigation, and sticks beneath steps. The police belief that some locality is respon- several houses badly damaged, with for the fires. The night was oppor- every regular fireman attending the annual Rev. S. G. of Pasadena, is

SUNSET FALLS. Bernardo, Warner's mountain points scarlet by a brilliant followed by a a terrific pow- discloses that a bril- in the vicinity of Hot F. G. Sanford, Warner's Hot Springs, reports: In the afternoon I the apparent flash of diving into the west- a brilliant white body the air at terrific I passed had passed on a loud report on the and dust and dirt the motion struck and being tall of fiery sub- it in the path where passed."

Carter Smith, Escondido, also describe is as brilliant as to al- sun's rays. A party of Wagner's to search where the meteor fell.

COUNTRY CLUB HOUSE. The Country Club will contract to cost $20,000. The club yesterday decided ground for a commodi- occupy the site of the house at the north entrance The building will be two and will be fitted with all The directors bids within the next

ATTLE MEET. A day of reunions of Grand Army of States back East Minnesota, North Dakota societies held a at Pavilion Park, Addresses were made by Rev. J. P. Christian Officers elected are J. W. Buckland, C. A. Buckland, treasurer. will be held semi-

OFFICER QUITS. Judge Fills Vacancy, Pomona Case Is Reviewed.

REDLANDS, Feb. 23.—W police officer, handed Judge F. F. effective at once. F. A. Bagley, Con- in the office. Mr. Colton, where he as Constable. resignation of Bald- committee unappointed. This machinery of the the appointment of Judge Bied- Baldwin and the ago.

Dismissed: the brought by of Los An- W. Loring of charged Adelman to marry and she asked her alleged Bliss the suit woman de- Her attor- and this at length before for a continu- and the ac-

Now advocated Division Com- park and pub- under a com- to remove the sphere Civil Service the fire and also being commission, cash have the Chief of Po-

Chairman of the wish to build- for the Santa this morn- Arrest, the mules be- J. Arbies in taking Bal- Grand condi- the ani- be declared, the mules standers.

Judge has taken of the Ca- Company, the Rivers- prize being

Tickets to pre- impossible not be held any in a bet- and you

For Rheumatic Pains

"During the last years I suffered terr with rheumatism. I co get no relief until I t Sloan's Liniment. stopped the pain and ness at once. I hea recommend it to others. MR. J. P. ANTCLIFFE, Court Street, Cincinnati

ent is a splendid remedy for rheuma its equal."—MR. J. P. CULVER, Gle

LOAN'S IMENT

re muscles, stiff joints, toothache, lumb cramp or colic, sore throat, hoarseness ungs—very penetrating. You don't apply it.

es, 25c., 50c., and $1.00.

1-Year Ro East

ke Scenic Colorado and the B

1909 Coast Tourists, on retu mented in highest terms on the Burlington's "on time" tr

own travel comfort and en ard of operation and punctua trains.

ully your route and have y Burlington."

rite for our Eastbound Personally Excursion folder.

J

NOTE. Ask about special round trip to Eastern cities, summer of 19 mencing April.

W. W. ELLIOTT, D. P. A. 325 South Spring Street, Los Angeles.

ELECTROPODES

Electric Treatment

Insole— A positive guara gative— signed with each sale Body money will be retu -nerves Electropodes fail t Con- Rheumatism, Nervo life-giv- Neuralgia, Headache ery part ache, Cold Feet, In stom- Lumbago, Liver a muscles ney complaints. Pr ny good $1.00.

podes are mailable. If not druggist's, send us $1.00. ether for man or woman. see that you are supplied.

lectropode Comp Los Angel

NORWEGIAN'S BODY IS FOUND.

SAN BERNARDINO, Feb. 23.—[Exclusive Dispatch.] The remains of Carl Sunne, a young Norwegian, who disappeared last July, have been found on the rim of Death Valley. The discovery was made by the Lee boys, half-breed Indians of Resting Springs. The missing man had been an object of search by the New York Consul of Norway, who, at the instance of his government, has expended large sums sending out searching parties. The missing man had last been seen leaving Goldfield for Pahrump Valley. Undoubtedly he lost his way and perished of heat and thirst.

COMPLICATIONS.

IRATE HUSBAND FINDS ELOPERS.

KANSAS MAN FOLLOWS HIS WIFE THROUGH MANY STATES.

Woman Who Deserts Home and Runs Away With Cousin, Disappears from San Diego Where Her Companion Is Being Held in County Jail on Criminal Charge.

[BY DIRECT WIRE TO THE TIMES.]

SAN DIEGO, Feb. 23.—[Exclusive Dispatch.] Charged with eloping from Oklahoma City, with his cousin, Mabel G. Coons and living with her as his wife, Clarence D. Treadway is in the County Jail on a complaint sworn to by R. P. Coons, husband of the woman, who followed the pair for four months.

Following Treadway's incarceration, Mrs. Coon's furnishes further complications to the husband's marital troubles by disappearing. Last night her husband secured a room for her at a hotel and she told him she would return home with him. This morning she left the hotel and cannot be found. Coons has enlisted the services of the police in searching for her, but so far no trace can be found.

Coons is a merchant of Junction City, Kan., where he had lived happily with his wife for ten years. Treadway, her cousin, was an enlisted man in the United States Army at Fort Riley. Completing his enlistment he went to live with Coons. Last fall Mrs. Coons went to Oklahoma City to visit a sister. Instead of returning to her home she disappeared. Treadway also left Junction City. The husband suspected the pair were together. He followed them through Colorado, Arizona and California. Last week he took up the trail at Redlands and followed it here. Officers located the couple living in a tent at El Cajon. A criminal charge has been placed against Treadway.

NATIONAL GUARD IS GUEST.

Redlands Entertains California Soldiers—Masonic Temple Is Dedicated.

REDLANDS, Feb. 23.—The members of the Third Battalion of the Seventh Regiment, N.G.C., were entertained in this city yesterday and last evening by the members of Co. G. The Pomona company arrived in the morning and in the afternoon they with the local company met the Riverside and San Bernardino companies at La Casa Loma Hotel, in front of which ranks were formed and the entire battalion marched to the parade grounds at Colton avenue and Church streets. The companies were D of Pomona, M of Riverside, K of San Bernardino and G of Redlands. The battalion was in command of Capt. Duffey of Pomona, Capt. Bollinger of Riverside, Capt. Smith of San Bernardino and Capt. Lehr of Redlands.

Following the drill which was witnessed by several hundred people, the companies disbanded. At 6 o'clock a banquet was served in the I.O.O.F. Hall, covers being laid for 250. In the evening a grand military ball was held which was enjoyed by about 500 people. At midnight special cars left for San Bernardino, whence a special train to Riverside and Pomona would carry the soldier boys and their sweethearts home.

The new Masonic Temple will be formally dedicated Friday, March 4, with suitable ceremonies. From 10 a.m. to 12:30 there will be a reception. At 2:30 p.m. there will be dedication exercises and in the evening a banquet will be held. Invitations have been extended to neighboring lodges. Deputy Grand Master Weller will act as master of ceremonies. The chairmen of the various committees are: Reception, Miss Dague; Music, L. M. King; Decorations, J. P. Hird; Banquet, N. L. Levering.

E. W. Reynolds, president of the Book Supply Company of Chicago, which publishes Harold Bell Wright's books, is in the city with Mrs. Reynolds and they are the house guests of the Wrights at their home, No. 221 Cypress avenue. Mr. Reynolds is here to confer with Mr. Wright about forthcoming books. The next book will be a Christmas book and will be issued in October. Mr. Wright has been working on the book for several years. Mr. Wright's work, the scenes of which are laid in the Imperial Valley, will not be published until August, 1911.

The Redlands and Yucaipa Land Company has given three lots for the erection of a $1500 church to be erected in Yucaipa. Rev. J. L. Malle, superintendent of the Congregational Home Missionary Society, was in the valley yesterday looking into the matter.

Recent arrivals at La Casa Loma: M. E. Curlin, Ben H. Leslie, Mr. and Mrs. S. S. Hackney, Mr. and Mrs. W. S. Hackney, Pasadena; William D. Ward, F. H. Hansen, San Francisco; H. M. Sanders, Miss Graham, New York; W. W. Midgley, Pomona; F. C. Freedley, Chicago; Mr. and Mrs. Gerandus Smith, Alma C. Smith, Schenectady, N. Y.; Nellie Robertson, Alex Robertson, Mrs. F. W. Filey, Miss Helen Martott, Everett, Wash.; Dr. C. D. Easton, Newport, R. I.; Warren R. Cox, B. Scholtzinger, B. W. Scholtzinger, Cleveland, O.

PALM SPRINGS NOTES.

PALM SPRINGS, Feb. 23.—Mr. and Mrs. J. Swinerton of Colton are guests at the Desert Inn.

H. Conner of Pomona spent Sunday with his wife who has been at the sanatorium for several weeks.

Mrs. G. M. Sayles of Valencia street, Los Angeles, is the guest of Mrs. D. M. Blanchard.

M. A. Baker of McMinnville, Or., has gone to Los Angeles after a week's visit to Palm Springs.

Miss Emily Wood is visiting friends in Los Angeles.

Dr. H. L. Coffman has returned from a short visit to San Bernardino.

Dr. J. J. Kindred and family of Brooklyn, N. Y., who are camping on Dr. W. Murray's grounds, are visiting friends in Pasadena.

Dr. M. W. Williams of Hartford, Ct., is camping near West Cañon.

The guests at the Blanchard Hotel are Mrs. C. C. Matthews, Seattle, Wash.; Mrs. George E. Morris and son, Olympia, Wash.; Miss M. Evans, Seattle, Wash.; Earl Beck, Ontario; A. H. Ferguson, Darlington, Eng.; F. J. Coughlin, Vallejo; N. F. Thrane, C.

HELPFUL.

WOULD KEEP BAD FRUIT AT HOME.

RIVERSIDE COUNTY GROWERS TO PROTECT CONSUMERS.

Corona Orchardists Favor State or National Inspection—Letter Received from Secretary Wilson Declares Department of Agriculture Is Seeking Information on Subject.

CORONA, Feb. 23.—Local orchardists will join in the effort to check a shipment of unripe and frozen fruits from the citrus belts of California. A determined effort will be put forth to limit, and eventually stop, all shipments of unpalatable oranges from this State.

The movement in this direction was begun by orange growers who have land so situated that good, wholesome fruit can be produced from year to year. There are certain exposed locations where the cold air regularly settled during the cold snaps of every winter, where nothing but poor, frosted fruit can ever be expected unless heavy smudging is regularly done. It is these groves that are working a hardship, both to the eastern consumer and to the grower of good fruits in this State.

G. W. Waterbury of Corona has written an article for the Fruit World in which he estimates that during the month of January, on the auction sales alone, the shippers of trashy fruit to the Eastern States lost $58,000, while the railroads made $110,000 on the same. Prominent Corona growers say that during January there was plenty of good fruit that could have been shipped and good prices would have been received had the trashy fruit been thrown away.

The California Fruit Growers' Exchange has awakened to the fact that the poor fruit that has been frosted must not be shipped through that organization and an expert has been employed to visit the various districts and inspect all fruit to be shipped through the various exchanges. He was in Corona last week.

The growers about Corona are anxious to have either the State or national governments take a hand in the matter and it is not unlikely that in the future citrus stock for interstate shipments will be inspected. Mr. Waterbury received the following letter from Secretary Wilson, Department of the Agriculture:

"The frozen fruit question in a year like this one is a serious matter and one that needs to be handled with great care by your shippers. The control of the frozen fruit situation lies primarily in the hands of the producer and the shipper. I appreciate that it is a difficult matter to separate the frosted from the uninjured oranges in groves that have not been badly frozen. As a result of unwise competition, I know that many growers and shippers deliberately send frozen fruit to the market and that an effort is often made to prevent a knowledge of the facts reaching the markets and the consumers. Every effort ought to be made by the grower and the shipper to discourage the deliberate shipment of oranges that are either frozen or unripe. We are looking into the frozen fruit question with a view of securing more definite information regarding it."

Times' Cook Book, No. 3, latest edition. Largest, most elaborate and comprehensive cook book of the series issued by The Times. The 318 recipes for hot Spanish and Mexican dishes and the hygiene department are big features of the publication. The recipes brought out by The Times' prize-cooking contest are generally from Southern California housewives and noted chefs. Price 20 cents; by mail 5 cents additional. Address The Times, Los Angeles.

ELSINORE.

ELSINORE, Feb. 23.—Mr. and Mrs. H. M. Graham of San Francisco, have leased the restaurant and rooming-house in the Collier building, on Main street, of Mrs. M. A. Gardner, and are putting it in shape to open soon.

J. T. Kuhns has bought a lot and cottage adjoining his home place on Langstaff street, from Capt. W. E. Hoffman.

Mrs. C. C. Endicott has gone to Ocean Park to visit her son, Bert Alton, and family.

A. E. Andrews of Scottbluff, Neb., arrived from Imperial yesterday to join Mrs. Andrews, who is the guest of Mr. and Mrs. W. P. Haworth.

On account of yesterday being a legal holiday, the adjourned meeting of the Board of Trustees will be held tonight.

L. D. Clark went to Corona yesterday with Mr. and Mrs. Davis of that city.

Mrs. M. A. Gardner was a Riverside visitor today.

Mrs. M. A. Hood returned Monday from Pasadena. She was accompanied by her grand-daughter, Miss Frances Chamness of Los Angeles.

Dr. Ball returned today from Los Angeles.

Bundy Hot Springs Hotel arrivals include: A. B. Clifford, A. W. Thompson, Leota Bond, Los Angeles; R. P. Cundiff, F. T. Elwell, Riverside; W. G. Kelly, A. J. McMahon, Charles McCauley, Winston, Ariz.; J. W. Johnson, Seattle, Wash.; W. E. Butler, Whittier; B. Schatziyu, S. G. D. and M. B. Schatziyu, Warren Cox, Cleveland; D. D. Philips, Colton.

Among arrivals at the Lakeview Inn are: Fred A. Hazard and son, Whittier; J. H. Orr, E. H. Grant, Los Angeles; W. J. Webster, H. A. Gilroy, S. Wilson, Winnipeg, Man.; Raymond Cree and wife, Riverside; Mrs. William Waters, Jr., Monterey; Ellis L. Rowe and wife, Troy, N. Y.; Percival W. Rowe, Valdite, N. Y.; J. M. Booth wife, Moundsville; W. C. McMillan and wife, Girard, Kan.

MINISTERS TO MEET.

BISHOP WILL MAKE ADDRESS.

COLTON, Feb. 23.—Rev. Edwin H. Hughes, resident Bishop of the Pacific Coast will address the members of the Orange Belt Ministerial Association, which convenes in the Jewell Memorial Methodist Church Monday morning February 27. Bishop Hughes will take as his subject: "The Democracy of the Church." It is expected that a great number of visitors of all denominations will be present from all the surrounding cities. An automobile trip for Colton and vicinity is being planned as a special feature for the Bishop and visiting ministers.

Mr. and Mrs. S. R. Coate and daughter, Rhetta, of Orange are guests of Rev. and Mrs. David Loofbourrow of Eighth street. Mr. Coate is superintendent of the largest Sunday-school of Orange county.

Will Build Gas Plant.

SAN BERNARDINO, Feb. 23.—[Exclusive Dispatch.] A contract has been awarded for the Central gas plant at

MEASLES CLOSE SCHOOLS.

Upland Suffers from Epidemic—Fees of Marshal and City Clerk Are Raised.

UPLAND, Feb. 23.—Owing to a too general prevalence of measles in this vicinity, the local schools have been closed for a period of two weeks. There are about twenty-five cases of the disease so far reported.

At the last meeting of the Board of Trustees of this city, it was decided to increase the salary of marshal from $20 to $25 per month, and that of the City Clerk from $25 to $35 per month. The raise will become effective with the new officers, to be chosen this spring. There is a strong current of interest being manifested in the forthcoming municipal election, as terms of four of the present Trustees expire.

The Upland Heights Orange Association, one of the newer organizations among the fruit shippers, made its first shipment yesterday. The groves represented in this organization are all above Eighteenth street, and are supposed to be particularly free from damage by frost. A number of the local concerns report good prices for navels now at auction in the East. The Independent Fruit House, best known locally as the Dundas interests, has a report of sales of navels in New York yesterday as high as $2.65 per box. The Upland association will open pool No. 3 on March 1, and this pool is proposed to market 20 per cent. of the navel crop.

A meeting of the shareholders of the San Antonio Water Company is called for March 5, to consider the matter of repairing and rebuilding the road in San Antonio Cañon, which was so badly damaged by the heavy rains of the early part of January. It is known that there is a good deal of opposition among the shareholders to the expenditure of funds on any of the cañon projects, and a good deal of interest will center in the forthcoming meeting.

In a game of baseball here yesterday afternoon, between the Sherman Indians, of Riverside, and the Upland Colts, the latter team was victorious, the score being 12 to 1. The local battery is composed of Lockhart and Smith, both former Sherman Indian players, and they gave the visitors no show from the start.

PLANS BIG CELEBRATION.

At Banquet Held by Oxnard Board of Trade, Boosting Begins for Independence Day Affair.

OXNARD, Feb. 23.—The banquet of the Oxnard Board of Trade was held at Masonic Auditorium last night, with an attendance of 300. It was the largest affair of its kind ever held in this county. Representatives were present from all parts of the county. There is no doubt but that from now on the people of all sections will be united in a vigorous campaign for progress and improvements of every hamlet in Ventura county.

The dinner was originally planned as a booster affair for the proposed Fourth of July celebration which will be held in Oxnard. Maj. J. A. Driffill acted as toastmaster. C. F. Blackstock of this city delivered a most able address on "The Biggest Little City in the State." This is the slogan adopted by the Oxnard Board of Trade and has its origin in the fact that the town ranks fifth in the total amount of business handled by the Southern Pacific Railroad Company in the State.

Dr. D. W. Mott represented Santa Paula and spoke on "Boosting and Boosters." E. S. Thacher of the Ojai Valley had for his topic "The Beautiful Ojai." C. B. Raitt, superintendent of the Los Angeles playgrounds, gave an interesting talk on the "Playground Idea." Among others speakers were: Judge Clarke, Dist.-Atty. Bowker of Ventura; Postmaster-elect Bagnall, Charles Donlon, Lance Richardson and Harle Walker.

In his remarks Maj. Driffill stated that the Board of Trade will begin at once the boosting of the proposed Fourth of July celebration. All other sections of the county have promised to unite with Oxnard in an effort to have the largest Independence Day celebration ever held in the county.

Miss Stella Milligan, daughter of Mr. and Mrs. James Milligan, and Alexander E. Coultas, a Springville farmer, were married last night at the home of the bride's parents.

CUPID'S BOW BUSY.

Widow Asks Juvenile Court for Home, Papers Publish and Avalanche of Husbands Results.

[ASSOCIATED PRESS NIGHT REPORT.]

KANSAS CITY, Feb. 23.—Mrs. Mayme Morrison, a widow, 59 years old, who applied to the Juvenile Court to find her a home yesterday, is not going to be an object of charity. Dan Cupid has stepped in and is to provide her a home. After tomorrow the woman will be known as Mrs. George Linn. The man who is to be her husband is 50 years old, and is able to provide a comfortable home.

Linn read the story of Mrs. Morrison's plight in a newspaper today. Then he hurried down to the Detention Home, determined that if the widow suited him he would offer himself. But Linn had a struggle to get an audience. One hundred and fifty persons were there ready to care for Mrs. Morrison. Finally Mrs. Morrison sifted the applicants down to four. There were three besides Linn.

"I've a different offer to make," volunteered Linn.

Then he whispered to the widow. They took a walk. Returning in a short time, Mrs. Morrison dismissed the three waiting applicants. Linn had won.

D. E. Thompson, ex-Ambassador to Mexico and now president of the Pan-American Railway, arrived in Lincoln, Neb., from Mexico via New York. He will look after private interests and will leave for Chicago Sunday.

The Wretchedness of Constipation

Can quickly be overcome by CARTER'S LITTLE LIVER PILLS.

Purely vegetable—act surely and gently on the liver. Cure Biliousness, Headache, Dizziness, and Indigestion. They do their duty.

Small Pill. Small Dose. Small Price. Genuine must bear signature

To Stop a Cough In a Hurry

With this recipe you can make a pint of cough remedy at home in five minutes. A few doses usually conquer the most obstinate cough. Simple as it is, no better remedy can be had at any price.

Put 2½ ozs. of Pinex 50c worth) in a clean pint bottle, and fill up with granulated sugar syrup made as follows: Take a pint of granulated sugar, add ½ pint of warm water and stir for 2 minutes. Take a teaspoonful every 1, 2 or 3 hours. The taste is very pleasant—children take it willingly. Splendid, too for colds, chest pains, whooping cough, bronchitis, etc.

Granulated sugar makes the best syrup. Pinex, as you probably know, is the most valuable concentrated compound of Norway White Pine Extract. None of the weaker pine preparations will take its place. If your druggist hasn't the real Pinex, he can easily get it for you.

Strained honey can be used instead of the syrup, and makes a very fine honey and pine tar cough syrup.

CAUSE OF ECZEMA EXPLAINED

After years of debate medical authorities are now agreed that Eczema and other skin remedies are not seated in the blood, but are caused by myriads of microscopic animals gnawing the flesh just below the epidermis. The patient is perfectly healthy, it is only the skin that is diseased.

Hence, scientists are now agreed that you must cure the skin through the skin. The medicine must be in liquid form in order to penetrate properly. And we can say with confidence that we have the true remedy for Eczema in our store.

The instant you wash with this soothing liquid you will find the itch relieved. We positively assure you of this. Will you try a bottle (at only 25c, on our recommendation?

Ask for D. D. D. Prescription.

Dean Drug Co., Los Angeles; H. H. Webb, Pasadena, Cal.

UNIQUE Clothiers with Heart 245 South Broadway

Boys' Suits $3.75

New Materials, Seasonable Weights

They are $5 to $6.50 at THE JUVENILE SHOP

429 South Broadway

Blythe Rancho

Riverside County

Land (with water), $40 per acre, up.

VAN FLEET INVESTMENT CO., General Agents.

Phone—F2086. 533 S. Spring St.

YUCAIPA

209 Orange St., Redlands

330 West Sixth LOS ANGELES

The End of High Ground

ARLINGTON HEIGHTS BOULEVARD TRACT.

SELOVE & WHIPPLE, with STRONG & DICKINSON, 147 S. Broadway.

Whitmore Park

Best bungalow lots in the city.

$600 to $800

202 FROST BLDG.

WE WILL BUILD

We will finish paying for your lot and build you a house like you want, for the same price as if you paid us all cash. You can pay us like rent.

THE UNIT LOAN COMPANY, 106 So. Broadway

TAKE EAGLE ROCK VALLEY CAR ON BROADWAY TO TRACT OFFICE

OCCIDENTAL PARK NEW LOCATION OCCIDENTAL COLLEGE

W. A. ROBERTS REALTY CO. 126 SO. BROADWAY

Make 20 to 40 per cent. dividends building and selling homes by our co-operative plan. Buy stock now at $1.10 PER SHARE.

The Investment Building Co.

Subdividers and Homebuilders, 607-608 Grant Bldg., Los Angeles. Send for Booklet.

RIVERSIDE ORANGE HEIGHT

Finest orange and lemon lands, $325 to $275 per acre, with water. Easy terms. Selling Agents.

S. J. White & Co., 416-17 Pac. Elec. Bldg. Paul H. Blades & Co., 604-5 I. W. Hellman Bldg. Erkenbrecher Syndicate, 122 West Sixth st. Fairchild & Bertrand, 928 Central Bldg.

$530.00

Large, level lots.

One and one-half blocks from 5c street car line.

JANSS INVESTMENT CO., 320 Pacific Electric Bldg.

Home 10345. Broadway 2468

LOMITA

Little Farms in the San Pedro Harbor district, where consolidation makes values rise. $400 per acre and up.

W. I. HOLLINGSWORTH & CO. 318 West Sixth Street.

"Home Builders"

Stock now selling at $1.75 a share. Pay 14 per cent. dividend on par. No specu-

A PARTICULARLY PLEASANT WAY

from Southern California to Eastern cities, is that on the Southern Pacific Sunset Express, through Southern Arizona, New Mexico, Texas and the Sunny South. The expense is no greater when

Going East Via New Orlean

than via other routes and there is much to see that is novel and interesting.

Leaves Los Angeles daily at 12 Noon with full equipment to New Orleans for first class and tourist travel, and several times each week with through tourist cars to Washington, Cincinnati and Chicago via New Orleans and once a week to St. Louis via San Antonio. Ask Ticket Agent about the

Southern Pacific SUNSET ROUTE

Los Angeles Ticket Offices, 600 South Spring St., and Arcade Station, 5th St. and Central Avenue.

MANY HOMES MADE HAP

THIRTY-SEVEN BUYERS IN THREE DA

ALL OF THEM GREATLY SATISFIED.

When we started our Great Closing Out sale of pianos we knew that we had scores of fine and unexceptionable bargains to offer to the music loving people of Los Angeles, and the large business we have done during the last three days proves to us that shrewd piano buyers are ever ready to take advantage of a genuine money saving sale. When you stop to consider that here you can making a saving of from

$75.00 TO $150.00

and that every piano is fully guaranteed by a house whose reputation is of the best, and stands back of every piano it sells, it is not to be wondered at that the piano buyers are taking advantage of the Great Closing Out Sale of all makes we handle, except the Frank B. Long 1910 Piano.

YES! PLAYER PIANOS.

We have a number of player pianos of the latest model, and the prices on them have been cut to the quick. NEVER AGAIN will you have another opportunity to buy a player piano at such low prices. For a few dollars more you can get a player piano for ordinarily what you would have to pay for the piano without the player attachment. Hear all the other makes of player pianos, then come hear ours, and you will be our customer.

NO! NO CERTIFICATES.

Bear in mind that we do not attempt to insult your intelligence by giving you certificates, fake credits, prizes, or ask you to solve some silly puzzle. This sale stands for represents nothing but PIANO and silver sets and cuff but not a part of it. We do, not that piano buyers want such and things mixed up with the of a piano.

ONLY PIANO VALUE

We repeat that only piano the slogan of this CLOSING sale. Just think, magnificent any upright pianos that we now $295. The $400 kind now for $225 with stool and scarf there are some great and u bargains at $150, $175 and $20 will go quickly during this s MEMBER, that we are CLOSI ALL our different makes of and among the lot of nearly 20 are a number of slightly used ond-hand pianos, which we ha in exchange as part payment Frank B. Long piano, such as man at $160 and a beautiful L $215, etc., etc.

ABOUT TERMS.

We will make easy terms to there is no reason why you sh take advantage of this sale account. OUR REPUTATI square dealing in this city is tablished, and we have no hook for those who are not famili piano values. This CLOSING SALE just represents big pian We will be OPEN EVENINGS this sale, and don't forget the 628-630-632 South Hill Street.

FRANK B. LONG PIANO FRANK B. LONG PIANO

Special Tract Directory.

Minimum Temperature On

LA SIERRA HEIGHTS

for season:

Lemon land, 30 degrees.

Orange land, 27 degrees.

Abundance of water—1 inch to every 5 acres, goes with the land. Call and get our booklet, a real "Souvenir of Riverside."

RIVERSIDE GROVES & WATER CO. 631-633 Central Bldg.

Vermont Square

On Normandie, Vernon and Western avenues.

Lots $650 and up. Easy terms.

SOUTHWEST LAND CO., 416 Pacific Electric Building.

Home for You In CENTRAL SQUARE

—on easy payments—in the "Shoestring Strip," directly in the path of the city's growth toward San Pedro Harbor.

DANIEL STONE & CO., 115-116 Henne Bldg., Los Angeles.

Alfalfa and Walnut Lands

SAN JACINTO VALLEY, $80 per acre. Easy Terms. Via Riverside—Santa Fe R.R. $3.00 ROUND TRIP. Out and back Same Day. Leave Name at This Office Before Going.

MUNN AND MIDDLECOFF, 704-5-6 UNION TRUST BLDG., 6TH AND SPRING STS.

5 Acre Orange Lands

Close in—with water.

$1000--$25 cash; $25 month

Emil Firth

319 West Fourth St. A8105; Main 2643.

Delano

THE LAND OF Early Products OF S. F. B. Morse Development Co.

351 South Main St.

Occidental Heights

Adjoining Occidental College.

High and Sightly.

Offices: End of Garvanza-New York Boulevard car line.

LARCHMONT HEIG

In the beautiful Wilshire Large, highly improved lots, Easy terms.

ELLIS & JOHNSON, 328½ S. Spring St., ground

Rental Departm

For Stores, Offices and Ho

ROBT. MARSH & CO Security Building, Main Telephone Exchange 175. Fifth Street.

FONTANA CITRUS LAND

With water—$200 to $ acre. On the Santa Fe—45 from Los Angeles. Write for FONTANA DEVELOPMENT 802 South Main St., Los An

Los Angeles Investmen

AB1118. 335-337 S. Hill St. Ma

HOME BUILDER

Will Build to Suit.

Upon Your Own Lot—or will Lot.

RENT PAYING TERMS

Colorado River La

Cotton Rancho

From $35 to $80 an acre w Water Rights.

Excursions Daily.

COTTON LAND CO. Main 3020. 622 S. Broadway.

Weekly Excursions to CORCORA

See NEWPORT & MILNE Gen. Agents for Security Land a Co., 304-309 Central Bldg. Sixth and Main.

THE McCARTHY CO. INCORPORATED

Norm Squ New In the South

Main Office 201 North Broa

BEAUMON

CHERRY LANDS

Excellent 5-acre tracts, with mo water, $650. Easy terms.

BUSINESS. Barometer of the Markets—Financial.

FINANCIAL.

OFFICE OF THE TIMES.
Los Angeles, Feb. 24, 1910.

CLEARINGS. Bank clearings yesterday $ [illegible] For the corresponding [illegible] $2,045,189.61; for the same day of [illegible] $1,894.16.

[illegible]	$2,390,878.04
[illegible]	Holiday
[illegible]day	2,305,189.07
[illegible]	$5,589,615.11
[illegible]nuc, 1909	3,176,604.05
[illegible]nuc, 1908	1,910,948.32

Following are the quotations on general and local securities listed on the Los Angeles Stock Exchange, ground floor, I. W. Hellman building, Fourth and Main streets, for yesterday's session of the exchange:

OIL STOCKS.

	Bid.	Asked.
[illegible]nited Oil	$ 71.50	$ 76.00
[illegible]n Crude Oil Co.	....	1.10
[illegible]roleum Co. pfd.	....	97.50
[illegible]roleum Co. com.	....	75.00
[illegible]ad Oil	47.00	48.00
[illegible]e Oil	....	1.19
[illegible]	1.48	1.49
[illegible] Oil Co.	....	.30
[illegible]	1.10½	1.18
[illegible]l Co.	.51	.55
[illegible]	.13	.17
[illegible] Co.	.32	....
[illegible] Petroleum	....	1.02
[illegible]fet. Lic. com.	....	24.00
[illegible]ercan Oil Co.	.43½	.45
[illegible]and Oil (Oil)	.40	.41
[illegible] Oil Co.	1.30	1.32
[illegible] Oil	....	....
[illegible]l Co.	....	13.00
[illegible]k & L. Co.	.17½	....
[illegible]ade Oil	.19½	....
[illegible]ade Oil Co.	....	1.10
[illegible]ria Oil Co.	....	.60
[illegible] Oil Co.	120.00	....
[illegible]ional Oil Co.	101.87½	102.50
[illegible]rovident Co.	99.00	102.00
[illegible]etroleum	102.00	102.00
[illegible]ner Oil com.	....	9.50
[illegible] Union	....	175.00
[illegible]one Oil Co.	....	.09
[illegible]oducers	....	....
[illegible]a Midway Oil Co.	.87½	.87½
[illegible]evelopment Co.	.07½	.07¾

BANK STOCKS.

	Bid.	Asked.
[illegible]t & Day Bank	$115.00	$130.00
[illegible]y Bank & Trust	160.00	175.00
[illegible]a Savings Bank	118.00	145.00
[illegible] National Bank	190.00	200.00
[illegible] National	230.00	240.00
[illegible]al National	145.00	....
[illegible] Savings Bank	190.00	200.00
[illegible]A Mer. Nat'l	275.00	....
[illegible]Bank of L. A.	14.00	....
[illegible]Bank	495.00	510.00
[illegible]American Savings	....	257.50
[illegible]avings Bank	127.00	150.00
[illegible]avings Bk. of L. A.	175.00	....
[illegible]d National	490.00	....
[illegible]f Bk. & Trust Co.	197.50	205.00
[illegible]nk of California	400.00	450.00
[illegible]thern Trust Co.	75.00	85.00
[illegible] share paid up.)	....	....
[illegible]ational Bank	247.50	....

BONDS.

(All bonds sold flat.)

	Bid.	Asked.
[illegible] Petroleum Co.	84½	....
[illegible]ld Oil Co.	95¾	96¼
[illegible]ly Water Co.	91	....
[illegible]ower & W. Co.	97	100
[illegible]ga Water Co.	98	....
[illegible]les S. A. Ry.	100	....
[illegible]ric Co. old issue	102	....
[illegible]ephone Co.	....	85
[illegible]ephone Co. 1st Refg.	....	90
[illegible]Trans. & H. Co.	98	....
[illegible]Electric Ry. Co.	103¼	....
[illegible]ific Light Co.	97¾	....
[illegible]. H. & T. Co.	....	95
[illegible]. T. & T. 1st Mtg.	....	93
[illegible] Water Co.	99	....
[illegible]. H. & T. D. C.	....	....
[illegible]. H. & T. Co.	....	90

TRIAL AND PUBLIC UTILITIES.

	Bid.	Asked.
[illegible]lectric pfd.	$ 90.00	....
[illegible]lectric com.	54.50	$ 56.50
[illegible]s Com'l & Sugar	37.00	38.25
[illegible]ephone pfd.	51.00	54.50
[illegible]ephone com.	....	17.00
[illegible]on S. P. Co.	17.50	18.50
[illegible]thetic Club	....	10.00
[illegible]ing Car Co.	90.00	....
[illegible]vestment Co.	1.05	1.30
[illegible] Nat'l Gas pfd.	50.00	75.00
[illegible] Nat'l Gas com.	17.50	36.00
[illegible]. P. Co. com.	29.00	29.87½
[illegible]ual Life Ins. Co.	230.00	....
[illegible]. H. & T. Co.	....	35.00
[illegible]. H. & T. Co.	....	32.00
[illegible]. H. & T. pfd.	22.00	24.50
[illegible]. H. T. pfd.	23.00	25.00
[illegible] Co.	....	1.00
[illegible]aste Co.	....	100.00
[illegible]. Trust Co. pfd.	250.00	....
[illegible]. Trust Co. com.	37.00	41.00
[illegible]curity Corp. pfd.	100.00	110.00
[illegible]curity Corp. com.	40.00	42.00
[illegible]. H. T. & T. Co.	44.00	....

10 Home Telephone preferred at 54; Associated Oil at 47; 300 California Midway Development at 7½; 1000 do. at 7¾; 2000 do. at 8; 1000 do. at 8¼; 2000 do. at 8¾; 5000 do. at 8¾; 1000 do. at 8¾; 2000 do. at 8¾; 1000 do. at 8¾; 2000 do. at 8¾; 1000 do. at 8¾; Pennsylvania Petroleum at 7¼; 1000 do. at 7¾; 1000 do. at 102.25; 100 at 102.50; 100 do. at 102.75; 100 do. at 103; 1000 United Petroleum at 102.50; 1000 Citizens' Telephone preferred at 54; 10 Central at 1.46; 10 Petroleum common at 24.25.

MINING STOCKS.

CALIFORNIA.

	Bid.	Asked.
[illegible]nsolidated	.84¾	.85
[illegible]a Hills M. Co.	.06¾	.07
[illegible]ated Mines Co.	7.00	8.00

NEVADA.

	Bid.	Asked.
[illegible]nsolidated	.17¼	.18
[illegible]ght District—	.01	.01¼
[illegible] at Parallel		

[illegible]usand shares.
[illegible]d 50 Atlanta at 16; 100 do. at 15; 1300 do. at 17½; 10,000 Consolidated Mines at [illegible]housand; 5000 do. at 8, buyer 30.

E MARKETS.

CAL PRODUCE MARKET.

[illegible]ge came down to as low as 30 cents yesterday morning. Receipts were [illegible]orial, from local fields and some from [illegible]h, making the grass more plentiful [illegible] price. Eggs are [illegible]. Arrivals of rhubarb were the heaviest [illegible]al days. The price on very good [illegible] stock came down to $1.25 per box. [illegible]ercury reached nearly zero practically [illegible]figure. There were good receipts of [illegible]s, local stock coming in and selling [illegible]ly at what the northern brings. A [illegible]good artichokes yesterday bordered [illegible]a dozen. There is a surplus of cauli[illegible]on the market. It is arriving daily [illegible]the sale and is selling at 25 cents each [illegible]as top. The market has been more [illegible]emoralized on this stock on account [illegible]very stock being shipped in during [illegible]me times and which caused a drop [illegible]o 30 cents a crate. All of the low[illegible]ts went to the canneries, thereby [illegible]aking the surplus even at that figure. [illegible]e of eggs and all staples are for two [illegible]appear rather large as a result. The [illegible]ruit market was very firm and local [illegible]d up to 25¾ cents a dozen. This in[illegible]rice unless receipts this morning are [illegible]heavy. Yesterday they totaled 470 [illegible]ce call for storage was very light. [illegible]arrivals were 44,983 pounds. There [illegible]ould call best local creamery [illegible]ooking and ladle. Eastern storage [illegible]e sold well, but at a reduction. [illegible]receipts were only 23 pounds. The [illegible]ation in eastern dairy took came [illegible]new price is 21 cents. There was a [illegible]for other eastern stock as well as for [illegible]and northern fresh.

[illegible]ad car of Idaho potatoes which has [illegible]n on the market this year was offered [illegible]ged handy yesterday morning. The [illegible]Idaho stock in a jobbing way at [illegible]$1.65. Oregon Burbanks were in good [illegible]eceipts of spuds totaled 2670 sacks, and [illegible]ere in all firm.

[illegible]were no receipts of onions reported [illegible]market advanced again, going to $2 [illegible]northern brown stock. Other points [illegible]ere firm, with an average of $2.50 [illegible]on the street. Receipts were only 42 [illegible]

[illegible]rrivals were 1069 sacks. The market [illegible]e was not very active, pinks, small [illegible]and lentils being the only varieties [illegible]ing. Prices for the week ahead rule [illegible]ery below the present top quotations. [illegible]e advanced in price, going to 15 [illegible]the best. Walnuts also went up to [illegible]best quality. Other nuts were unchan[illegible]in prices. The demand for all va[illegible]ontinues small but regular. Walnuts [illegible]only case of the local growth which [illegible]very plentiful and dealers are afraid [illegible]e held over.

[illegible]ase in the price of linseed oil, both [illegible]boiled, was announced by the Standard [illegible]pany yesterday morning. The new [illegible]ot raw in barrels is 58, and on [illegible]58 cents a gallon.

Prices Current.

[illegible]— Fresh California ranch, candled, extra, 37; selected, 35; fresh ranch, [illegible] price, 32@33½; northern, candled, [illegible]ern, case count, 31; eastern, storage, [illegible]ed, seconds, 25.

[illegible]— Creamery, extras, 32½ per 3-lb. [illegible]amery, firsts, 27½; dairy butter, 25 [illegible]cooking, 22 per lb.; ladles, 22 per lb.; [illegible]ern, fresh, 27½ per 3-lb. square; cast[illegible]s, 26 per lb.

[illegible]E — Northern, fresh, 21; Oregon triplets, Oregon dailies, 21; Petaluma, 21; [illegible]ghorns, 21; twins, 21; singles, [illegible]eddars, 20@21; Dom. Swiss, 23; Imp. [illegible]ers, 20@21; brick cream, 20; Roquefort, Edam, 26@27; per case, $.00@$.50; [illegible]16; Sierra, 1.00 per box; German [illegible]1.00 per box; Neufchatel, 1.30 per [illegible]ember; 1.10 per box; Schlossaker, 1.00; Canada cream, 1.00@1.10 per box.

[illegible]— Fluke, No. 1, 5.00@5.50; Wash. No. 1, 4.50; small white, No. 1, 5.25@; [illegible]te, No. 1, 4.50; American lentils, 7.00@ [illegible]ye, 4.75; Garbanzos, 4.00; [illegible]

ORANGES AND LEMONS.

DAILY CITRUS REPORTS OF THE EASTERN MARKETS.

[BY DIRECT WIRE TO THE TIMES.]

NEW YORK, Feb. 23.—[Exclusive Dispatch.] Sixteen cars oranges, one car lemons sold. Market very strong, active, prices generally higher on navels. Lemons weak and depressed account condition. Clear, cool, favorable.

NAVELS.	Avge.
Blue Banner, xf., Sutherland F. Co.	$2.75
Valle Vista, sd., Growers' F. Co.	2.25
Green Banner, xc., Sutherland F. C.	2.40
Carnation, xc., Green & Speich	2.40
Our Popular, cr., Green & Speich	2.15
Orchard, cr., National O. Co.	2.90
Standard, sd., National O Co.	2.35
Columbia, National O. Co.	2.35
Old Mission, fy., Chapman	2.30
Golden Eagle, sd., Chapman	2.35
Old Mission, ch., Chapman	2.85
Mt. Harrison, fy., F. L. Sewell	2.85
Mt. Harrison, ch., F. L. Sewell	2.50
Gold Buckle, R. H., E. High	2.70
Iris, D. M. Ex.	2.85
Violet, D. M. Ex.	2.15
Glenders Heights, A. C. G. Ex.	2.35
Pointer, A. C. G. Ex.	2.50
Janeson, Q. C. Ex.	2.45
Justrite, Q. C. Ex.	2.10
Quality, Imp., S. T. Ex.	2.65
Campfire, S. T. Ex.	2.40
Pointer, A. C. G. Ex.	2.45
Hunter, A. C. G. Ex.	2.30
Quail, O. K. Ex.	2.50
Whitehouse, S. A. Ex.	2.65
Navajo, At H. Ex.	1.75
Titus Ranch, fy., San Marino G. A.	2.50
El Toreador, sd., San Marino G. A.	2.35
San Emidio, 64s, $2.15; 80s, $2.30.	

LEMONS.	
Linda Vista	$1.85

TANGERINES.	
Glendora Heights	$1.75
Stag	1.90
Squirrel	1.90
Palm Tree	1.35

RUBY BLOODS—HALVES.	
Southland Beauties	$1.40
Justrite	1.3a

CONSHUS—HALVES.	
Lark	$1.25

NAVELS—HALVES.	
Limited	$1.80
Overland	1.65

Pittsburgh Market.

PITTSBURGH, Feb. 23.—[Exclusive Dispatch.] Seven cars sold. Also eight cars Floridas at $1.80 average. Market steady on navels and lemons. Cold.

NAVELS.	
Rialto Queen, xf., Rialto O. Co.	$2.05
Lucky, sd., Austin P. Co.	2.00
Basket, cr., S. A. Ex.	1.95
Blue Jay, O. K. Ex.	1.65
Honest Pack, xc., Tustin P. Co.	2.25
Violet, D. M., Monrovia	2.40
Basket, cr., S. A. Ex.	1.55

LEMONS.	
Circus, xc., Sparr F. Co.	$2.65
Senorita, sd., Sparr F. Co., La Luna	1.90

Cincinnati Market.

CINCINNATI, Feb. 23.—[Exclusive Dispatch.] Cold, market weak. Six cars Floridas sold. Brights, $1.70 to $2.10. Russets, $1.50 to $1.80.

Cleveland Market.

CLEVELAND, Feb. 23.—[Exclusive Dispatch.] One car navels, one mixed sold. Higher navels. Colder. Predicted zero weather.

NAVELS.	
Royal Knight, R. H., Redlands	$2.65
Crocus, S. H., Yerkes Spur	2.60
Coral, S. B., Yerkes Spur	1.90
Water Lily, R. H., Redlands	2.15
Canna, S. B., Yerkes Spur	2.35

Boston Market.

BOSTON, Feb. 23.—[Exclusive Dispatch.] Seven cars sold. Favorable weather. Market very strong, both oranges and lemons.

NAVELS.	
Quail, O. K. Ex.	$2.45
Volunteer, S. A. Ex.	2.60
Lochinvar, R. H., E. High	2.70
Highlander, xf., High. P. G. A.	2.55
Royal Knight, R. H., Redlands	2.60
Gold Buckle, R. H., E. High	2.90
Laurel, Q. C., Corona	2.95

LEMONS.	
Two Circle	$2.00
One Circle	2.70
Swan, R. H., Redlands	$2.80

St. Louis Market.

ST LOUIS, Feb. 23.—[Exclusive Dispatch.] Colder. Market weak account weather. Four cars navels, four cars Floridas sold.

NAVELS.	
Sweetheart, A. F., Highgrove	$2.15
Yankee Doodle, A. F., Highgrove	1.90
Yellow Beauties, A. F., Highgrove	1.85
Don Quixote, S. T., E. Alhambra	1.65
Coyote, O. K. Ex.	1.90
Owl, Imp., O. K. Ex.	1.85
Eagle, A. F., Highgrove	1.90
Eagle, A. F., Highgrove	1.85
Cresta, A. H., Pachappa	2.25
California, S. T., E. Alhambra	1.85
Owl, O. K. Ex.	1.65

Philadelphia Market.

PHILADELPHIA, Feb. 23.—[Exclusive Dispatch.] One car navels, one car lemons sold. Also 3000 boxes, Floridas $1.05 to $4.05; average $1.90. Grapefruit, $1.70 to $4.25; average, $2.78.

NAVELS.	
Quail	7
C. S. O., S. B., Yerkes Spur	7

LEMONS.	
Flower, Growers' F. Co.	2.70
Choice	2.55

Citrus Fruit Shipments.

	Or.	Lem.	Total.
Monday, Tuesday, Feb. 21, 22..	245	12	257
Total to date this season	6139	1215	7354
Total to same date last season	7044	1391	8435

Metal Market.

SILVER.

NEW YORK, Feb. 23.—Bar silver, 52.

LEAD.

NEW YORK, Feb. 23.—Lead easy. Close, spot, 4.55 to 4.65.

COPPER.

NEW YORK, Feb. 23.—Copper dull. Lake, 13.62½ to 13.67½; electrolytic, 13.25 to 13.50; casting, 13.00 to 13.25.

LOS ANGELES STOCK EXCHANGE.

Lively Trading in California Midway Establishes Record—Oleum Development Shares Make Debut.

There was an unusual amount of trading on the Stock Exchange yesterday for a day following a holiday. For one thing, 51,000 shares of California Midway stock changed hands. The first sale was made at 35 cents, while one batch of stock brought only 34½. The rest of the sales were made at better than 36 cents and at the close it was 37 3-8 bid and 37½ asked. It was the record day of sales for this busy stock. It is asserted that up to this time over 1,000,000 shares of California Midway stock has changed hands through the medium of the Los Angeles Stock Exchange.

The first sale of Oleum Development stock, which made its first appearance yesterday as a listed stock, was made at 7½ cents. Associated Oil showed strength, ten shares selling at 47.00.

Generally there was a good tone to the market, and the early prospects for a good week's business on the Exchange bid fair to be fulfilled.

SAN FRANCISCO LIST.

Holiday Causes Loss on Certain Stocks, Though Trading Was More Limited Than Usual.

[Special Service to The Times by E. F. Taylor, No. 112 West Third street.]

SAN FRANCISCO, Feb. 23.—The holiday did the market no good and in several instances prices were inclined to sag. Consolidated lost 6 points; Florence, 2½; Fraction, 1; Bonds, 1; Jumbo Extension was up 1; Atlanta, 1; the balance unchanged.

In the Tonopah list Belmont lost 7⅛, while Tonopah Extension was up 1; West End lost 1, balance unchanged.

Rawhide Queen closed 15 bid, the same as Coalition; Coalition shows a loss of 2 points. The Bullfrogs and Round Mountain were unchanged; Nevada Hills closed 46@48, a loss of 4 points in the asked price; Pittsburgh Silver Peak 65@70.

The Comstocks were from 1 to 5¼ off.

Trading was on a limited scale all during the session and the snap of the last two days was missing.

A meeting of the large Mayflower stockholders has been called for tomorrow in this city when it is understood drastic action will be taken provided the resignations of the old Eisen board are not forthcoming. It was understood that at the special meeting of the stockholders held in Rhyolite three weeks ago these resignations were promised, but as yet have not been handed in. The following are the closing bid and asked prices:

Goldfield—	Close—	
District—	Bid.	Ask.
Atlanta	16	17
Booth	13	—
Combination	2	—
Colum. Mt.	4	—
Conqueror	3	—
C. Fraction	30	33
Crack Jack	2	—
Daisy	7	8
Diam. field	7	8
Florence	22½	23
Gldf. Cons.	750	—
Gldf. G. Bar.	7	8
Gldf. Red.	7	8
Great Bend.	3	4
Jumbo Ex.	32	35
Kendall	4	—
Lone Star	4	5
Oro	5	7
Red Hills	4	5
Sandstorm	4	5
St. Ives	—	70
Silver Pick	—	10
Yellow T.	7	8

Tonopah	Close—	
District—	Bid.	Ask.
Belmont	152⅛	157½
Jim Butler	11	12
Midway	26	27
McNamara	23	29
Montana	93	94
Tono. of N. Ex.	20	21
Tono. Ex.	70	72
West End	—	81
Bullfrog		
District—		
Amethyst	1	—
Bfig. N. B.	1	—
Bonnie Clare	5	10
Mont. Mt.	—	2
May. Cons.	2	—
Tramp Con.	4	6
Other		
Districts—		
Blue Bonnet	15	—
Nev. Hills	45	46
P. S. Peak	65	70
Round Mt.	53	54
Rhd. Coal	10	13
Fairview E.	10	13

SAN FRANCISCO CLOSING.

STOCK AND BOND QUOTATIONS.

Furnished by Logan & Bryan, Members New York and Boston Stock Exchanges, Bradbury Building.

SAN FRANCISCO, Feb. 23. — [Exclusive to The Times.] The closing quotations and sales on the Stock and Bond Exchange were as follows:

Miscellaneous Bonds—	Bid.	Asked.
Alameda Artesian W. Co. 5s	....	85
Associated Oil Co. 5s	....	95
Bay Counties Power Co. 5s	....	95½
Cal. Central Gas & Elec. 5s	103½	105
Cal. Gas & El. G. M. & C. T. 5s	103½	....
Cal. St. Cable Co. 5s	103¾	....
California Wine Ass'n 5s	90	....
Contra Costa Water Co. 5s	....	101¼
Contra Costa Gen. Mtg. 5s	92	94
Edison Light & Power 6s	102	....
Ferries & Cliff House Ry. 5s	107	....
Hawaiian Com'l & Sugar 5s	106¾	....
Honolulu R. T. L. Co. 6s	106	....
Lake Tahoe Ry. & T. Co. 5s	96	....
Los Angeles Elec. Co. 5s	101¼	....
Los A. Gas & Elec. Co. 5s	101¾	....
Los Angeles Ry. 5s	....	110
Marysville Lighting Gas 5s	....	....
L. A. P. Ry. 1st C. M. 5s	106½	....
L. A. P. Ry. of Cal. 5s	102¾	....
Market Street Cable 6s	103	....
Market St. Ry. 1st C. M. 5s	107¾	....
M. V. & M. Tan. S. Ry. 5s	100	....
Northern Ry. Co. of Cal. 5s	115	....
Northern Cal. Ry. 5s	115½	....
Northern Cal. Power Co. 5s	104	105
Northern Electric Co. 5s	....	95½
Oakland Gas Light & H. 5s	103	....
Oakland Transit Co. 6s	104	106½
Oakland Transit Co. 5s	105	....
Oakland Transit Con. 5s	97¾	....
Oakland Traction Co. 6s	104	106½
Oakland Traction Co. 5s	91½	....
Oakland Water Co. Gold 5s	96	....
Omnibus Cable Ry. 6s	105	110
Pacific Gas Imp. 4s	87	....
Pacific Electric Ry. Co. 5s	105¾	106
Pacific Light & Power Co. 5s	107	....
Pacific Tel. & Tel. Co. 5s	100	....
Park & Ocean Ry. 6s	99	....
Powell St. Ry. 6s	101	....
Sac. Elec., Gas & Ry. 5s	101¾	103
S. F. C. & S. J. Ry. 5s	105	....
S. F. O. & S. J. Ry. Land Mtg. 6s	94	98
Sierra Ry. of Cal. 6s	107½	....
S.P.R.R. of Ariz. 6s, 1910	100¾	100⅞
S.P.R.R. of Cal. 6s, 1910	100¾	100⅞
S.P.R.R. of C. 1st C. Gtd. 5s	115¾	....
S. P. Branch Ry of Cal. 6s	123	....
S.P.R.R. Cons. Mtg. 5s	100	....
S. V. Water Co. G. M. 4s	90¼	....
Stockton Gas & Elec. Co. 5s	105	....
United Gas & Elec. Co. 5s	98	....
U. R. R. of S. F. 4s	73¾	75
Valley Counties P. Co. 5s	101¾	102
Water Stocks—		
Marin County	40	....
Spring Valley Water Co.	46¾	49
Gas and Electric Stocks—		
Pacific Lighting Co. pfd.	74	75
Insurance Stocks—		
Fireman's Fund	255	....
Bank Stocks—		
American National Bank	131	135
Bank of California	413¾	....
First Nat'l Bank of S. F.	227½	....
Mercantile Trust Co.	239	242½
S. F. National Bank	239	242
Savings Banks—		
German Savings & Loan	2785	75
Mutual Savings Bank	....	....
San Francisco Savings Union	500	125
Savings & Loan Society	....	340
Security Savings Bank	....	....
Street Railroad Stocks—		
California	125	133
Presidio	26	....
Powder Stocks—		
Giant Consolidated Co.	79	....
Sugar Stocks—		
Hawaiian Com'l & Sugar	38¾	....
Honokaa Sugar Co.	12¾	....
Hutchinson Sugar Plantation	17¾	....
Kilauea Sugar P. Co.	14	15¾
Makaweli Sugar Co.	54	54
Onomea Sugar Co.	55	55
Pauahau S. P. Co.	39	79¾
Union Sugar Co.	68	....
Miscellaneous Stocks—		
Alaska Packers' Ass'n	85¾	87¾
Associated Oil Co.	46¾	47¾
Cal. Fruit Canners' Ass'n	....	102
Pacific Auxiliary Fire Alarm	3	....
Pacific Coast Borax Co.	150	....
Pacific Tel. & Tel. pfd.	....	95
Pacific Tel. & Tel. common	40¾	40¾

SALES—Morning session: 30 Pacific Light & Power 5s at 103¾; 1 T. W. & W. 5s at 73 ex. 2 do. at 73¾; 13 Cal. Gas & Elec. 5s at 102½; 2 Spring Valley Gen. 4s at 80¾; 1 Contra Costa Water 5s at 93; 1 Pacific Light 4s Power 5s at 97½; 1 Oakland Traction 5s at 97½; 9 Spring Valley Gen. 4s at 80¾; 5 People's Gas 5s at 69¾; 4 do. at 69; 1 do. at 69¼; 43 City Electric at 62½; 25 Northern Cal. Power at 91; 50 Spring Valley Water at 46; 25 do. at 46¾; 25 do. at 46⅝; 80 Hawaiian Com'l at 38¾; 10 Pacific Tel. & T. common at 40¾; 20 Giant Powder at 78; 25 Pacific Tel. 5s at 100¾; 1 S. P. of Cal. of 1912 at 105½; 2 Pacific Electric 5s at 106.

SALES—Afternoon session: 5 Pacific Tel. 5s at 100¾; 6 Northern Cal. Power 5s at 90; 7 Spring Valley Water Gen. 4s at 80¾; 12 U. W. 4s at 73¾; 7 S. P. Ref. 4s at 80¾; 5 Pacific Light at 103½; 1 People's 5s at 69½; 5 do. at 69; 5 Market St. 5s at 103½; 100 Hawaiian Com'l at 38¾; 100 Pauahau at 39¾; 30 Spring Valley Water at 47¾; 45 do. at 47½; 100 do. at 47; 30 do. at 47; 25 do. at 46⅞; 5 do. at 46¾; 10 Pacific Tel. common at 40¾; 10 Giant Powder at 78; 25 Pacific Tel. 5s at 100¾; 1 S. P. of Cal. of 1912 at 105½; 2 Pacific Electric 5s at 106.

Grain and Provisions.

CHICAGO, Feb. 23.—Following is range of quotations today:

Wheat—	Open.	High.	Low.	Close.
May	114⅜	114⅜	113¾	***113¾
July	103¾	103¾	102¾	***102¾
September	100⅝	100⅝	100⅛	***100⅛
Corn—				
May	66¼	66¼	65¾	***65⅝
July	67	67¼	66¾	***66⅝
September	67	67¼	66¾	***66⅝
Oats—				
May	47⅜	47¼	46¾	***46¾
July	44⅜	44¾	43¾	43¾
September	40¾	41	40¾	***40⅝
Pork—				
May	22.90	22.97	22.87	22.95
July	23.02	23.07	23.00	*23.02
Lard—				
May	12.90	12.95	12.85	*12.97
July	12.52	12.62	12.52	*12.67
Short Ribs—				
May	12.53	12.62	12.52	**12.67
July	12.50	12.60	12.50	12.55

*Bid. **Asked. ***Nominal.

New York Metal Market.

NEW YORK, Feb. 23.—The market for standard copper on the New York Metal Exchange was dull today with spot and forward deliveries up to the end of May quoted at 12.87½@13.00. London closed firm; spot, £59 11s 3d; futures, £60 7s 6d. Locally Lake copper, 13.62½@13.67½; electrolytic, 13.25@13.50; casting, 13.00@13.25. Tin, dull; spot, 33.00@33.30; Feb., 32.95@33.25; March, 32.95@33.30; April, 32.05@33.30. London steady; spot, £141 12s 6d; futures, £135. Lead—Firm; spot, 4.55@4.65 New York, and 4.37½@4.40 East St. Louis. London closed £12 5s. Spelter, firm; spot, 5.45@5.65 New York, 5.37½@5.40 East St. Louis. London closed £22 2s 6d. Locally iron was unchanged.

Chicago Live Stock Market.

CHICAGO, Feb. 23.—Cattle—Receipts estimated at 15,000; market strong to 10c higher. Beeves, 4.75@8.00; Texas steers, 4.50@6.00; western steers, 4.50@6.35; stockers and feeders, 3.40@6.75; cows and heifers, 2.50@6.15; calves, 7.25@9.25. Hogs—Receipts estimated at 25,000; market, 10c higher; light, 8.30@8.60; mixed, 8.15@9.00; heavy, 8.20@8.60; rough, 8.20@8.35; good to choice heavy, 8.35@8.60; pigs, 8.00@8.35; bulk of sales, 8.45@8.55. Sheep—Receipts estimated at 14,000; market, strong to 10c higher; native, 4.75@7.65; western, 5.00@7.50; yearlings, 7.70@8.60; lambs, native, 7.00@8.30; western, 5.00@7.90.

California Dried Fruits.

NEW YORK, Feb. 23.—Evaporated apples, quiet; spot fancy, 10½@11; choice, 9¾; prime, 6¾@7; common to fair, 6 5-8@7. Prunes, steady; California, 2¾@9 1-4; Oregons, 6@9. Apricots, firm; choice, 11 1-4@11½; extra choice, 11¾@12 1-4; fancy, 12@13 1-4. Peaches, steady; choice, 6¾@7; extra choice, 7@7½; fancy, 7¾@8. Raisins—Active; loose Muscatel, 5½@5¾; choice to fancy seeded, 5@6 3-8; seedless, 3½@4¾; London layers, 1.35@1.55.

Chicago Closing Figures.

CHICAGO, Feb. 23.—Close: Wheat, May, 1.13 3-8@1.13¾; July, 1.03¾; September, 1.00 1-8@1.00⅛. Corn, May, 65¾; July, 66 5-8@66⅝; September, 66⅝@66 7-8. Oats, May, 46¾@46 7-8; July, 43¾; September, 40 7-8. Pork, May, 22.85; July, 23.02½. Lard, May, 12.87½; July, 12.67½. Ribs, May, 12.57½; July, 12.55. Rye, cash, 81@82. Barley, cash, 62@72. Timothy, March, 4.05. Clover, March, 13.35.

New York General Markets.

NEW YORK, Feb 23.—Wheat; spot, easy; May closed 1.21 3-8; July, 1.13⅝. Hops—Dull. Hides—Easy. Petroleum and wool—Steady. Sugar—Raw, firm; Muscovado, 89 test, 3.80; centrifugal, 96 test, 4.30; molasses sugar, 3.80 @3.55. Refined, steady.

Portland Wheat Market.

PORTLAND (Or.) Feb. 23.—Wheat, track prices; club, 1.06; bluestem, 1.15; red Russian, 1.04; Turkey red, 1.08; forty-fold, 1.10; valley, 1.05.

Calumet and Hecla Dividend.

BOSTON, Feb. 23.—A quarterly dividend of $8.00 a share was declared today by the Calumet & Hecla Mining Company. A similar amount was declared three months ago, while a year ago the dividend was $5.00.

St. Louis Wool Market.

ST. LOUIS, Feb. 23.—Wool, dull; medium grades, combing and clothing, 24@29; light fine, 22@27; heavy fine, 12@21; tub washed, 29@37.

Liverpool Wheat Market.

LIVERPOOL, Feb. 23.—Close: Wheat—March, 8s 8d; May, 7s 10¾d; July, 7s 9 5-8d. Weather—Fine.

New York Dairy Market.

NEW YORK, Feb. 23.—Butter, steady, unchanged. Cheese, firm, unchanged. Eggs, steady; western seconds, 25½@26.

Chicago Dairy Market.

CHICAGO, Feb. 23.—Butter, steady; creamery, 25@30; dairy, 24@29; light firm, 22@27; heavy firm, 12@21; tub washed, 29@37.

Liverpool Wheat Market.

LIVERPOOL, Feb. 23.—Close: Wheat—March, 8s 8d; May, 7s 10¾d; July, 7s 9 5-8d. Weather—Fine.

New York Dairy Market.

NEW YORK, Feb. 23.—Butter, steady, unchanged. Cheese, firm, unchanged. Eggs, steady; western seconds, 25½@26.

Chicago Dairy Market.

CHICAGO, Feb. 23.—Butter, steady; creamery, 25@30; dairy, 24@29; light firm, 22@27; heavy firm, 12@21; tub washed, 29@37.

GENERAL EASTERN.

NEW TOP PRICE FOR LIVE HOGS.

CAUSES SHARP ADVANCE IN PROVISIONS PIT.

Poor Demand for Cash Wheat Coupled With Steady Offerings Keep Prices on the Down Grade. July Holds Strength Better Than May—Little Demand for Corn.

[ASSOCIATED PRESS NIGHT REPORT.]

CHICAGO, Feb. 23.—A poor demand for cash wheat, coupled with a steady stream of offerings in the pit, kept prices on a down grade much

NEW YORK STOCKS.

CLOSING PRICES—ACTUAL SALES.

[Furnished by Logan & Bryan, Members New York and Boston Stock Exchanges, Bradbury building.]

NEW YORK, Feb. 23.—[Exclusive to The Times.] Following were the closing prices, sales and high and low quotations today:

Sales.		High.	Low.	Bid.	Ask.
400	Atlantic C. t	130½	130	130	130½
100	Allis Chalmers	12	12	12	12½
	Allis Chal. pfd			41	42½
12,500	Amalg. Copper	70¾	69¾	70¼	70¾
	Am. Agr. Chem			45	47
	Am. Agr. Chem. pfd			101½	103½
1,200	Am. Can Co	11¾	11½	11½	11¾
500	Am. Can Co. pfd	76¾	76¼	76¼	76¾
1,000	Am. Car & Fdy	67	66¾	66¾	67¼
	Am. C. & F. pfd			117½	119
500	Am. Beet Sugar	39¾	39	37¾	38½
	Am. B. Sugar pfd			90	94
500	Am. Cotton Oil	45	45	45	46
100	Am. Cot. Oil pfd	106	106	101	107
	Am. Ice Securities			23½	23¾
	Am. Express			225	230
	Am. Hide & L			7	7¼
	Am. H. & L. pfd			23½	24
	Am. Linseed			14¾	15¼
	Am. Linseed pfd			35	39
1,600	Am. Locomotive	51¾	50¾	50	50¾
	Am. Loco. pfd			113	114
	Am. Steel Fdy			60½	61
7,000	Am. S. & R. Co	84	82¾	83	83¾
700	Am. S. & R. pfd	107½	107¾	107¾	107¾
	Am. Sugar			124	125
	Am. Sugar pfd			123½	123¾
20,600	Am. Tel. & Tel	143	140½	142¾	142¾
100	Am. Teb. pfd	94	94	93	94
900	Am. Woolen	33	32¾	32¾	33
	Am. Woolen pfd			101½	103½
1,400	Anaconda	46¾	45¾	45¾	46¼
5,700	A. T. & S. F.	113¾	113¼	113¼	113½
100	A. T. & S. F. pfd	103½	103½	103½	103¾
1,700	Balt. & Ohio	112	111¾	111¾	111¾
	B. & O. pfd			91½	92
500	Bethlehem Steel	30	29	29½	29¾
100	Beth. Steel pfd	60	60	57¾	60
1,200	Brooklyn R. T.	74	73¾	73¾	74
600	Canadian Pacific	180¾	180¾	180¾	180¾
2,100	C. & O.	63¾	63¼	63¾	63¾
7,800	Central Leather	41	39¾	40¼	40¾
	Central L. pfd			106	106½
	Chicago & Alton			56	58
	C. & A. pfd				60
200	C. & G. W.	31¾	31½	31½	31¾
	C. & G. W. pfd			57¾	58¼
1,800	C. & N. W.	157¾	156¾	156	157
	C. & N. W. pfd			216	218
4,400	C. M. & St. P.	146¾	145	145¾	146¾
400	Do. pfd	161½	161¼	161	161½
1,500	C. C. C. & St. L.	80¾	79¾	80	80
	Do. pfd			110	110
700	Colo. Fuel & Iron	39¾	39	39	39¾
	C. F. & I. pfd			130	
	C. H. C. & I.			20	21
1,100	Colorado Southern	62¾	61¾	62¼	62¾
	Colo. So. 1st pfd			90	92½
	Colo. So. 2nd pfd			79	81
1,100	Consolidated Gas	145¾	145	144¾	145¾
100	Corn Products	18¾	18¼	18¼	18¾
100	Del. pfd	82	82	82	88
300	Del. & Hudson	177	176	176½	177
	D. L. & W			550	610
500	D. & R. G.	41¾	40¾	40¾	41¾
	D. & R. G. pfd			79	81
100	Distilling Sec	32	32	31¾	31¾
	D. S. S. & A.			15	16
100	D. S. S. & A. pfd	28	28	28½	29
3,300	Erie	29¾	29¼	29¼	29½
500	Erie 1st pfd	46¾	46½	46	46½
	Erie 2nd pfd			34	34
200	General Electric	156	154¾	154¾	154½
1,400	Gt. Northern pfd	136¾	135¾	136¼	136¾
200	Gt. No. Ore Ctfs.	70	70	69	69¾
400	Illinois Central	142¾	141¾	141¾	142¾
	Int'l Harv. Co			117	118
	Int'l Harv. pfd			119	120
	Int'l Paper			14¾	14½
400	Int'l Paper pfd	56	55½	55¼	56
	Int'l Pump			45	46¾
	Int'l Pump pfd			85	88
	Iowa Central			22	23¾
	Iowa Central pfd			47	49¾
600	K. C. Southern	38¾	38¼	37¾	38
100	K. C. So. pfd	65¼	65¼	69	70
2,000	L. & N.	152¾	151½	151½	152
	Manhattan			124	126
2,300	Inter-Met.	22	21¾	21¾	21¾
2,400	Inter-Met. pfd	56	54¾	55¼	55¾
200	Mex. C. Ctfs. 2nd	27¼	27	27	27½
	Mackay			89	90
	Mackay pfd			76	78½
200	Min. & St. L.	43¾	43¾	43	44
	Do. 1st pfd			72	73
100	M. St. P. & S.S.M.	142¾	142¾	142	142½
	Do. pfd			152	153
1,300	M., K. & Texas	43¾	43	43	43¼
	M., K. & T. pfd			71¾	72
1,300	Missouri Pacific	71	70¾	70	71¼
400	National Lead	81¾	81	80¾	81¼
	Nat'l Lead pfd			107	110¼
100	Nat'l Biscuit	109	109	107¾	109½
100	Nat'l Biscuit pfd	121	121	120½	122¾
	N. Y. Air Brake			73	75
7,600	N. Y. Central	122¾	121¾	121¾	122¼
	N. Y. C. & St. L.			58	62
	Do. 1st pfd			100	111
	Do. 2nd pfd			67	69
100	N. Y., Ont. & W.	45¾	45¾	45¾	46¾
700	Norfolk & W.	101½	100¾	101	101¼
	N. & W. pfd			88	91
200	North American	79¾	79¾	79½	79¾
1,600	Northern Pacific	136¾	135¾	135¾	136¼
500	Omaha	167½	167¼	167	168
	Omaha pfd			167	170
200	Pacific Mail	32¾	32	31½	31¾
400	Pac. Tel. & Tel	40	39¾	39	41¼
	Pac. T. & T. pfd			85	101¼
10,200	Penn. R. R. Co	132¾	132	132¾	133¾
200	People's Gas	130¾	130¼	130¼	130¾
200	Pitts. Coal	30¾	30¾	27½	27¾
	Pitts. Coal pfd			71	72
200	Pressed Steel Car	42¾	42¼	42	42¾
100	P. Steel Car pfd	101¼	101¼	101	102
	Pacific Coast			109	111
2,500	P. C. C. & St. L.	93¾	93	93	93¼
	Do. pfd			110	115
200	Pullman	196¾	196	195	197
	Ry. Steel Springs			40	42
	Ry. Steel S. pfd			101	107
88,100	Reading	170¾	169¾	169¾	169¾
	Do. 1st pfd			86	87
	Do. 2nd pfd			105½	107
200	Republic I. & S.	28	28	28¾	29
100	R. I. & S. pfd	101¾	101¼	101¼	101¾
19,500	Rock Island	50	49	49¾	49¾
600	Rock Island pfd	87	86¾	86	87
200	Sloss S. & I.	72¾	72¾	73¼	73¾
	S. S. S. & I. pfd			116½	118
	St. L. & S.F.1st pfd			68	70
200	Do. 2nd pfd	49¾	49¾	49½	50
600	St. L. & S. W.	29½	29¼	29¼	30
200	Do. pfd	73¾	72	72	73¼
6,100	Southern Pacific	126¾	125½	125½	126¼
2,100	Southern Railway	29¾	29¼	29¼	29¾
200	Southern Ry. pfd	64¾	64¾	64¾	65¼
700	Third Ave. Ry.	9	9	8	9
200	Tenn. Copper	23¾	23	23	23¼
100	Texas Pacific	29¾	29¾	29¼	29½
	Ty. St. L. & W.			43	44¾
200	Do. pfd	68	68	65½	68¾
300	Twin City R. T.	114¾	113¾	113¾	114¾
	U. R. & P. Co.			21	22
	U. R. & P. pfd			70	72
23,000	Union Pacific	182¾	182¼	182	182¼
100	U. P. pfd	101¾	101¾	100	101
800	Utah Copper	49¾	49¼	49¼	49¾
800	U. R. of S. F.	27	27	26¾	27¼
300	Do. pfd	67¾	67½	67¼	68
200	U. S. Iron Fire	25¾	24½	23¾	25
	U. S. C. I. F. pfd			74	75
	U. S. Express			116	120
	U. S. Marine Co			6¾	7
200	Do. pfd	21¾	21¼	21¼	21½
300	U. S. R. & Cons.	74	74	73¼	74¼
	U. S. R. & R. Co			10	11
	U. S. R. & R. pfd			25	27½
1,000	U. S. Rubber	45¾	44½	44	45
1,100	U. S. R. 1st pfd	114¾	113¾	114	115
	U. S. R. 2nd pfd			79½	80½
81,200	U. S. Steel Cor.	80¾	79¾	80¼	80¾
850	U. S. Steel pfd	125¾	119½	119½	120
300	Va. Car. Chem	54¾	54¼	54	54¾
	Va. Car. C. pfd			122	124
	Va. Coal & Coke			61	66
600	Wabash	21¾	21¼	21¼	22
2,900	Wabash pfd	47¾	46¾	46¾	46¾
	Wells-Fargo Ex			168	175
2,400	Western Union	74	73	73¼	74
200	Westinghouse	70¾	70¾	69	70¾
100	W. & L. E.	5¾	5¾	5¾	6¾
	Do. 1st pfd			11	12
	Do. 2nd pfd			4½	4½
400	Wisconsin Central	49¾	49	48	49¼
	Wis. Central pfd			90	94
400	Lacleede Gas	102½	102	102	102¾
	Lacleede Gas pfd			88	100

Total sales—387,800 shares.

Money opened at 2¾ per cent.; highest, 2 per cent.; lowest, 2¾ per cent.; last loan, 2¾ per cent.; closed, 2¾ per cent.; ruling rate, 2¾ per cent.

Boston Copper Market.

[Furnished by Logan & Bryan, Members New York and Boston Stock Exchanges, Bradbury building.]

BOSTON, Feb. 22.—The break in Lake copper was the feature of the Boston list today. The report from the first mill run was disappointing, showing only forty-one pounds of mineral. Other stocks in the vicinity sympathized with the break in Lake, but as soon as the first rush to liquidate was over they all rallied easily. Following were closing quotations on the Boston Stock Exchange:

	Bid.	Ask.		Bid.	Ask.
Ahmeek	230	235	Mayflower	1¼	1½
Adventure	8	8½	N. Butte	35	35¼
Ariz. Com'l	29¼	29	Nev. Cons.	22¾	22¾
Arcadian	7	7¼	Nev. Utah	1¾	1¾
Arnold	1¼	1¼	Nipissing	10¼	10½
Allouez	53½	54	Osceola	134¼	—
Atlantic	9¾	10	Old Dom.	44	45
B. & Gas	2¼	2¼	Ely Central	1¾	1¾
Butte & L.	19	20	Gila	—	8¾
Butte Coal	23¾	24¼	Gild. Con.	7 7-16	7 11-16
Black Mt.	30	50	Indiana	35½	36¼
Boston Con.	19	19¼	Inspiration	8¾	8¾
Centennial	28	28¼	Old Colony	1¾	1¾
C. & Ariz.	70¾	71¾	Phoenix	—	62
C. & Hecla	650	660	Parrott	20	21¼
Con. Mercur	10	15	Quincy	81	83¼
Copper R.	76	77	Santa Fe	2	2¼
Chin. Ely	7	7	Shannon	12	12¾
Davis Daly	3¾	3 7-16	Sup. & Pos.	13¾	13¾
Daly West	8¾	8¾	Sup. & Pgh.	13¾	14
East Butte	8½	9¾	Sup. Copper	56¾	57
Elm River	1¾	1¾	Tamarack	74	75
Boston Ely	3¾	3¾	Trinity	8½	8¾
Cactus	4 9-16	4 11-16	Utah Cop.	49¾	50¾
Cleveng.	10¾	14	Utah Cons.	21¼	21¾
Chief Cons.	2 9-16	2¾	U. S. M. & S. com.	45	46
Chlito	12¾	13¾	U. S. M. & S. pfd	50	50¼
Bay Cons.	2¼	2¼	Victoria	4	4½
First Nat'l	4¾	5	Winona	9¾	10
Franklin	19¾	20	Wolverine	140	145
Granby	90¾	91	Newhouse	2¾	3
Giroux	9¾	10	Nat'l Ex.	53	54
Gypsie Can.	9¾	9¾	Ohio	4 1-16	4¼
Helvetia	4	4¾	Shattuck	19¾	19¾
Hancock	26	27	Swift	106	106¾
Isle Royale	22	22¼	Ray Central	2¾	2¾
Kew Con.	4¾	5¼	United Cop.	6¾	7
Lake Cop.	23¾	23¾	Tenn. Cop.	23	23¾
La Salle	16¾	17	Yukon	4¾	4¾
Majestic	15	20	Bonanza	12¾	13
Miami	23¾	24	N. Lake	17¾	17¾
Mohawk	64¾	65			
Michigan	6¾	7			
Mass. Cop.	7	7¼			

BOSTON STOCK EXCHANGE CLOSING.

American Tel. & Tel. 142¾@142¾; American Pneumatic common, 7@7¼; do. pfd., 21@21½; Mass. Gas common, 52¾@53; do. pfd., 89@89½; Swift Packing Co., 106@106¼; U. S. Shoe Machinery common, 47@47½; do. pfd., 22¾@23¼; U. S. Oil, 2½@3; United Fruit, 177@178.

New York Curb Stocks.

(Special Service to The Times by E. F. Hutton & Co., members of the New York Stock Exchange, 111 West Third street.)

NEW YORK, Feb. 23.—There was little activity in the outside market and price changes were unimportant. Tom Lawson is out with a big bull advertisement on Chino again today, which probably accounts for its not advancing as the insiders are not disposed to give him any credit for the movement in this stock. The nine-point break in Lake Copper in Boston this afternoon had a sympathetic effect on the curb market. Greene Cananea and Giroux were both stronger, the former showing more activity than for some time. The following are the closing quotations:

	Bid.	Ask.		Bid.	Ask.
Am. Tob. com.	60¾	—	Tribullion	1 1-16	
B. R. S. Gas	5¾	6	Tono. Ex.	65	75
Boston Con.	19¾	19½	United Cop.	5¾	5¾
British Col.	6¾	6¾	Do. pfd	15	20
Butte Coal	24	25	U. R. R.	18	20
Chi. Subway	3¾	3¾	Yukon Gold.	4¾	4 7-16
Cum. Ely	6	7	Ray Central	2¾	2 5-16
Davis Daly	3¼	3¼	Ray Cons.	21¾	22
Dolores	2¾	2¾	Ely Central	1¾	1 5-16
First Nat'l	4¾	5	Gila	8¼	8¾
Giroux	9¾	10	Chino	12¾	12¾
Gild. Cons.	7¾	7¾	Inspiration	8¾	8 11-16
Gild. Daley	7	8	Mason Val.	1¾	1 15-16
Gild. Flor.	2¾	2¾	Aria. & M.	65	75
Greene Can.	9¾	9¾	San Antonio	3¼	
Glob. Explo.	90	95	Yuma	1¼	1¾
Kerr Lake	9 5-16	9¾	Cactus	4 9-16	4 11-16
La Rose	4½	4¾	Ohio	4 1-16	4¾
Miami	24¾	24	Chemung	11¾	13
Mines	48	50	Colo. M.	85	90
Mont. Shos.	5¾	160	Keystone	5	5¼
Nev. Cons.	22¾	22¾	Iron Blos.	87	90
Nev. Utah	1 5-16	1¾	Live Oak	19¾	21
Nipissing	10¾	10¾	Union Cop.	2	2¼
San Toy	32	39	Tuolumne	3¼	3¾
Standard M. con.	16	18	Con. Ariz.	2¾	11-16
Standard M. pfd.	85	89	S. & Globe	1¾	1¾
Standard O.	617	632	Mla.	23¾	24
Sup. & Pgh.	13¾	14½	S. Lake	11¾	12
			Ely Cons.	13	13-16
			Corbin	9¾	9¾
			Indiana	35½	36¼

OIL STOCK QUOTATIONS.

SAN FRANCISCO CLOSING PRICES.

[Furnished by Logan & Bryan, Members New York and Boston Stock Exchanges, Bradbury building.]

SAN FRANCISCO, Feb. 22.—[Exclusive to The Times.] Closing quotations and today's sales on the California Stock and Oil Exchange were as follows:

	Bid.	Ask.		Bid.	Ask.
Amaurot	75	—	Palmer	120	135
Amy	—	210	Paraffine	145	180
A. Oil T. C.	47	—	Premier	130	137½
Ass'd P. Is.	—	90	Piedmont	—	23
Brookshire	—	107½	Pinal	187½	900
Caribou	15	15¾	Radium	65	—
Chicago C.	11	—	Record	6	—
Claremont	190	195	S.F.& McK.	25	—
Coal. Pac.	43¾	—	Sauer D.	—	250
Del. Rey	16	20	Section 25	20	—
Esperanza	200	—	Sesnon	80	—
Bay City	200	2¾	Silver Tip	25	40
Blue Moon	24	25	Sovereign	220	225
Four	—	38	S. W. & B.	40	45
Enos	127½	130	Sterling	—	380
Fulton	29	31	Monarch	50	—
Gypsy	27	30	Superior	20	24
Ill. Crude	53	—	Turner	43	—
Junction	40	—	Wolverine	25	—
McKitt.	75	—	W. K. Oil	290	—
Monte C.	155	160			

SALES—Morning session: 10 Associated Oil at 47; 5 do. at 46¾; 100 Brookshire at 1.09; 1500 Cal. Oil & Gas at 85; 200 W. K. Oil at 2.32; 200 Enos at 1.30; 700 Monte Cristo at 1.30; 200 do. at 1.32; 600 New Pennsylvania at 65; 118 Paraffine at 1.45; 100 Silver Tip at 3¼; 100 W. K. Oil at 2.30; 500 Palmer Oil at 1.10; 200 Premier at 1.33; 200 Sovereign at 24.

SALES—Afternoon session: 2000 Associated Oil bonds at 87; 200 Claremont at 1.50; 100 Deluxe at 2.10; 100 Monte Cristo at 1.27; 500 Palmer at 1.22½; 1000 Premier at 1.25; 100 do. at 1.30; 100 do. at 1.35.

COLORADO SPRINGS.

MINING QUOTATIONS.

[BY DIRECT WIRE TO THE TIMES.]

COLORADO SPRINGS, Feb. 22.—[Exclusive to The Times.] Following were the closing quotations on the leading mining stocks handled here:

	Bid.	Ask.		Bid.	Ask.
Acacia	6	6¼	Isabella	14½	14¾
Mary McK.	49	50	Dr. J. Con.	3	3¼
C. C. Cons.	3¼	3¾	Lexington	2	2¾
C. K. & N.	10¾	—	Moon An.	1	1¼
Dante	6	7	Old Gold	4	4¾
Elkton Con.	67¾	69¼	Pharm.	2	2¼
El Paso	67	67½	Portland	103	106
Findley	105	110	Vin. Cons.	79	81
Gold Dollar	10¾	11	York	6	6¼
Gold Sov.	3¾	4	Blue Bell	11¾	—
Golden C.	140	—			

SALT LAKE MINES.

CLOSING QUOTATIONS.

[BY DIRECT WIRE TO THE TIMES.]

SALT LAKE, Feb. 22.—[Exclusive to The Times.] Following were the closing prices on the leading mining stocks listed here:

	Bid.	Ask.		Bid.	Ask.
Beck Tunnel	11	12	Nev. Hills	51	60
Black Jack	11	12	Silver King	285	300
Colorado	81	83	S. Swansea	5¾	—
Carisa	56	—	S. Col. Con.	5	6¾
Col. Cons.	79	80	Uncle Sam	41	42½
Daly Judge	427	430	Victoria	135	136
Grand Cent.	175	177½	Victor	4¾	5¼
Lower M.	47¾	48¼	Wabash	—	14
Little Bell	160	180	Yankee	5	—
May Day	8¾	10	Iron Blos.	89	90
Mason Val.	192½	195	Sioux Cons.	34	36½
New York	9	10	Crown Pt.	6¼	7¼
Mt. Lake	—	—	Seven T.	7	7¾
Ohio Cop.	407¼	415			

COMSTOCK QUOTATIONS.

[Special service to The Times by E. F. Tay lor, Inc., 119 West Third street.]

SAN FRANCISCO, Feb. 22.—Following were the opening and closing quotations in the leading Comstock mining stocks today:

Stocks—	Open— Bid.	Asked.	Close— Bid.	Asked.
Ophir	2.15	2.17½	2.12½	2.15
Mexican	1.86	1.87½	1.86	1.89½
Gould & Curry	—	.52	—	.55
Con. Virginia	1.75	1.77½	1.72½	1.75
Savage	.74	.75	.53	.74
Hale & Norcross	.56	—	.57	.58
Yellow Jacket	—	1.40	1.30	1.40
Belcher	—	—	1.30	—
Confidence	—	1.30	—	1.30
Sierra Nevada	—	—	.72	—
Exchequer	.28	—	.28	—
Union	.47	—	.50	.52
Challar	.27	—	.27	.28
Potosi	.65	—	.65	—

New York Coffee Market.

[Furnished by Logan & Bryan, Members New York and Boston Stock Exchanges, Bradbury Bldg.]

NEW YORK, Feb. 22.—Following is range of quotations today:

Option—	Open— Bid.	Asked.	Close— Bid.	Asked.
January	7.10	7.20	7.10	7.20
February	6.95	7.00	6.95	7.00
March	7.00	7.05	6.95	7.00
April	7.05	7.10	7.00	7.10
May	7.10	7.15	7.10	7.15
June	7.10	7.15	7.15	7.20
July	7.15	7.20	7.20	7.25
August	7.15	7.20	7.15	7.20
September	7.15	7.20	7.15	7.20
October	7.15	7.20	7.15	7.20
November	7.15	7.20	7.10	7.20
December	7.10	7.15	7.10	7.15

Cooper Tells Reporter Why He Accomplishes So Much

No man in recent years has been more successful in restoring human health than L. T. Cooper. During his stay in Chicago, and while he was meeting thousands of people daily, he gave the following reason for the remarkable demand for his medicine to a reporter:

Mr. Cooper said: "My New Discovery is successful because it corrects the stomach. My theory is that few can be sick if the digestive apparatus is working properly. It naturally follows that few can be well with a poor digestion.

"I know from experience that most of the tired, half-sick people that are so common nowadays have half-sick stomachs. Put the stomach in shape, and nature does the rest. The result is general good health. My medicine does this. That is why fifty thousand people here in Chicago are using it who never heard of me until a month ago."

Among the fifty thousand mentioned by Mr. Cooper who used his medicine in Chicago is Mrs. Hilda Pflueger, living at 1203 Ainsiee avenue. This is the statement she makes concerning her experience with the medicine.

"I have been sick for six years with stomach trouble. I was always hungry, but did not dare to eat much, as I had severe pains in my stomach, and also through my body. I could not sleep at night and was very restless. I was also very nervous, and would have severe headaches. I was constipated, and always felt bloated after eating.

"I had tried many remedies, but could secure no relief, until one day I noticed in the newspapers what wonderful results Cooper's medicines were accomplishing in Chicago. I decided to try them, and shortly after commencing the treatment I began to feel better. I did not have those severe pains in my stomach, and I could sleep at night; my appetite improved, and I can now eat well. I am feeling like a new woman.

"I am very thankful to Mr. Cooper for what his remedies have done for me. They have restored me to good health, and I would advise anyone who suffers as I did to try them."

We sell the Cooper medicines. They are easily the most celebrated preparations ever introduced in this country, growing in popularity daily. At all Owl Drug Company Stores.

"El Camino Real" WINES
ANDERSON & CHANSLOR CO., DISTRIBUTORS

Use TIZ--
Smaller Feet

Sore Feet, Tender Feet and Swollen Feet Cured Every Time. TIZ Makes Sore Feet Well No Matter What Ails Them.

Everyone who is troubled with sore, sweaty or tender feet—swollen feet—smelly feet, corns, callouses or bunions can quickly make their feet well now. Here is instant relief and a lasting, permanent remedy—it's called TIZ. TIZ makes sore feet well and swollen feet are quickly reduced to their natural size. Thousands of ladies have been able to wear shoes a full size smaller with perfect comfort.

It's the only foot remedy ever made which acts on the principal of drawing out all the poisonous exudations which cause sore feet. Powders and other remedies merely clog up the pores. TIZ cleanses them out and keeps them clean. It works right off. You will feel better the very first time it's used. Use it a week and you can forget you ever had sore feet. There is nothing on earth that can compare with it. TIZ if for sale at all druggists 25 cents per box or direct if you wish from Walter Luther Dodge & Co., Dodge Bldg., Chicago, Ill. Recommended and sold by The Owl Drug Stores.

Falling Hair
You Run No Risk When You Use This Remedy

While many people in their prime doubt the assertion that "the hairs of our heads are numbered," yet there is today many a man and woman fast reaching the point where this statement is literally brought home to them. If you suffer from irritation of the scalp, and from dandruff, or if your hair is falling out, do not wait until you reach the point where you can actually count how many hairs are left on your head.

Most cases of baldness are caused because the roots lack proper nutrition. In such cases there is a microbe which bores through the scalp along the line of the hair into the root, and when it lodges there it begins to destroy the fatty matter around the hair roots. When the scalp and hair roots are strong and healthy, it is impossible for these microbes to get in their deadly work.

We can promise you that, if your hair is falling out, and you have not let it go too far, you can repair the damage already done by using Rexall "93" Hair Tonic. It is a scientific, cleansing, antiseptic, germicidal preparation, that destroys microbes, stimulates good circulation around the hair roots, promotes hair nourishment, removes dandruff and restores hair health. It is as pleasant to use as pure water, and it is delicately perfumed. It is a real toilet necessity.

We want you to try Rexall "93" Hair Tonic with our promise that it will cost you nothing unless you are perfectly satisfied with its use. It comes in two sizes, prices 50c and $1. Remember you can obtain it only at our stores—The Rexall Stores. The Owl Drug Co., Inc., Los Angeles, San Francisco, Oakland, Cal., and Seattle, Wash.

GETS HURT TO OBTAIN FOOD.

NEW YORK, Feb. 23.—Charles Smith, a house painter, with no home, told the hospital physicians today that he was so hungry last night that he allowed himself to be knocked down and run over in order that he might obtain a meal. Smith was crossing an uptown street when a horse driven by a finely dressed woman, came along. He stepped in front of the horse, was knocked down and the runabout passed over him. A policeman wanted to arrest the woman, but Smith refused to make a complaint, saying that all he wanted was money enough to get a meal. The woman handed him $5 and she was allowed to go on her way. Smith's injuries are trifling.

Oil Is California's Most Valuable Product

Oil--The World's Greatest Economic Necessity

The value of the 58,000,000 barrels of oil produced by California last year was greater than that of any other of the State's great products, with the possible exception of the hay crop. This year there will be no even close second to oil, and the value will exceed that of any other product by millions of dollars. Oil is by far the MOST PROFITABLE industry of the State. There is no close second. By a little investigation and verification of these statements you will be convinced that no other form of investment offers so great a percentage of profit. It does not require any effort on the part of the investor to secure a part of the enormous annual profits. A little hard-headed business judgment only is necessary in the selection of investments.

PREMIER

The Premier Oil Company, operating 160 acres of Coalinga's choicest territory in Section 24-20-14, is producing its share of oil and is adding over $300,000 a year to its available assets from ten wells. This year it will make probably close to half a million dollars, or nearly 50 cents per share. Next year it will produce considerably more and the profits will be proportionately higher. Where else can you find an investment that will put you on velvet in two years and will, most likely, pay back the amount of the original investment each year thereafter for many years to come?

It Is Surely Attractive

We are recommending the purchase of Premier Oil Company stock because of its absolute proved intrinsic merit. It has the goods and can prove its claims. It has proved to the satisfaction of many investors who have visited the property that it is the best proposition for the money in Coalinga. All our claims have been more than substantiated by personal inspection of the property, and we do not hesitate to say that, at present market prices, you are geting, in our opinion, two dollars' worth of goods for every dollar invested. Yes, you are getting more than that. You do not have to take our word for it. You can ask any oil man. You can visit the property, and we cordially invite you to do so and see with your own eyes that we are not giving you hot air in our advertisements.

Now, then, you will not be able to buy Premier at $1.20 or $1.25 for more than a few days longer. It must go higher, because, as soon as the public fully appreciates the value of the stock it will be selling for a price more nearly commensurate with its real value.

Buy Premier at once. Call at our office, or fill out and mail the attached coupon.

Lincoln Mortgage & Loan Co.

622-623 Citizens National Bank Building
Los Angeles, California

LINCOLN MORTGAGE & LOAN COMPANY,
622-623 Citizens National Bank Building, Los Angeles, Cal.
Please send me full particulars, etc, regarding the Premier Oil Company.

NAME .....

STREET NUMBER .....

CITY AND STATE .....

Clearinghouse Banks

NAME.	OFFICERS.	
NATIONAL BANK OF CALIFORNIA. N. E. Cor. Fourth and Spring.	J. M. Fishburn, Pres. H. S. McKee, Cashier.	Capital ....$500,000 Surplus and Profits $160,000
CENTRAL NATIONAL BANK Fourth and Broadway.	S. F. Zombro, Pres. James B. Gist, Cashier.	Capital ....$300,000 Surplus and Profits $242,000
CITIZEN'S NATI

CONFLICTING.

INGING OUT QUEER FACTS.

ng of Watchman by Boy Unearths Plot.

k Hand Letters Demand Very Large Sums.

nge Complications Are Found in Crime.

..re circumstances are linked ..e accusation of murder against rd S. Keys, alias De Turk, who ..ay night shot to death Dan night watchman at the city , and is held in the County Jail ing the action of a Coroner's this afternoon.

fact that a series of mysterious threatening telephone calls and Hand letters demanding fabu- sums were received by Mrs. De the prisoner's mother, less than nth ago, was brought to light by ragedy.

was to protect her from the send- the calls and the writer of the , in the event an attempt was to carry out the threats, that was sworn in as a special dep- by Sheriff Hammel. His close at- on to duty probably led to his , as it was on this account that as within call when the son quar- with Mrs. De Turk about a re- r, Tuesday night.

persons who sought to extort y from the woman were evidently acquainted with her financial ling, as she was as well able to their demands as any one they have found.

and her husband, who is the ather of Keys, have grown rich rtunate investment of their money the increase in the valuation of property. It is estimated that are worth nearly half a million rs. They own forty acres of land, h lies partly within the city lim- nd partly without. Their income the dumping privileges is a large

e first letter was received by Mrs. Turk during the middle of Janu- It commanded her to place $1000 r a designated pile of rubbish un- penalty of having her son killed. her letters followed. Interspersed telephone calls of a most threat- g nature. The last demand was $100,000 and the threat was made the entire family would be killed its property destroyed if the y was not given up as directed. s. De Turk was terribly fright- and took up the matter with the iff. He knew Todd and realized he could best look after her pro- ion as he was almost continually the neighborhood. He was sworn The watchman proved true to his t and the letters and calls ceased. dd was near the house when he d Mrs. De Turk's call for help, day night. It is likely that he ught that she was being attacked ne of the persons who had threat- her. He rushed in. A few mo- ts later a shot rang out and he dead, with a bullet through his rt.

e only witnesses to the homicide Keys, his mother and his step- er. On one point they agree in stories they have told the Sheriff his deputies. They declare that d sought to disarm the son and the gun was discharged in the ggle.

here is a variance in the other ements they have made to the offi- . They have not satisfactorily lained all of the circumstances ding up to the quarrel between De Turk and her son in regard his taking away the revolver. The uties are not satisfied as to the lanation as to how Keys was cut the head.

he authorities do not give Keys entirely good name. They say that had been drinking at the time that tragedy occurred and do not speak l of his ambitions to make his way the world.

oroner Hartwell will hold an in- st at the Orr & Edwards morgue, afternoon. It is believed that the ling will be sufficient to cause a rder charge to be lodged in the rts.

NOW TO ARIZONA.

eparations for Chamber of Com- merce Excursion the Middle of March Will Be Rushed.

ow that the new officers of the amber of Commerce are hard at rk, preparations for the excursion Arizona will be pushed. The cham- will run a special train from here the cities included in the itinerary. its will be made at Tucson, Globe, wie, Benson, Bisbee, Douglas, Phoe- , Prescott, Ash Fork, Williams, ngman, Needles, and a side excur- n to the Grand Cañon.

"We owe it to the residents of Ari- na to pay them a friendly visit," d Secretary Wiggins yesterday. "We ve planned this excursion many nes, but for some reason or other it s side-tracked. The Arizonans are al boosters for Los Angeles. We thousands of them during the mmer. This city is the natural dis- buting center for the Territory. We ght to get better acquainted with merchants of that section."

The price for the round trip will be ed as low as possible in order to duce a large delegation to take the p. Printed itineraries of the excur- on will be issued shortly. It is nned to leave about March 15. Res- vations may be made at any time.

FOR EARLY DEVELOPMENT.

The Chamber of Commerce yester- y took up the petition of the citizens Parker, Ariz., which has to do with e development of Colorado River In- an reservation lands. The director- e favored the position taken by the titioners, that a portion or all of the ction should be thrown open to set- ement without waiting for the recla- ation project. In the event the set- rs went on the lands in advance ey would have to develop their own rigating systems. They state they e prepared to do this. Any change sts with the Department of the terior. Strong pressure is being ought to bear upon the Commission- of the General Land Office to allow e settlers to have access to the nds in the immediate future.

SOCIETY AT AUTO SHOW.

This is society evening at the big tomobile show and great prepara- ons are to be made today at Fiesta ark for the reception of the maids nd matrons fair and their cavaliers. It is whispered that dainty favors ave been provided for this evening's uests. Among those who will enter- ain parties at the show this evening re Mrs. Earle C. Anthony, Mrs. Don ee, Mrs. W. D. Woolwine and Mrs. alter Pomeroy.

If You Want to Go East C. Haydock.

THE PUBLIC SERVICE.

(Continued from Second Page.)

Company, capital stock, $20,000; incorporators, W. H. Cline, A. E. Hull and W. H. Cline, Jr.; subscribed, $1100.

SEEK TO ADOPT. Luther B. and Sarah A. Crocker filed a petition in the Superior Court yesterday, asking to be allowed to adopt Effie Smith, born of unmarried parents.

THE INFERIOR COURTS.

SMOKER RUNS INTO THE LAW.

THOUGHT HE COULD ENJOY WEED ON FRONT PLATFORM.

Arrested for Violating City Law and Friends Come Scurrying to Get Him Out of Jail—Two Men Charged With Grand Larceny Arraigned and Bail Fixed.

G. W. Currier, who had forgotten all about the ordinance relative to prohibiting smoking on the front platforms of street cars, was fined $3 by Justice Williams in Police Court, yesterday morning.

Currier had read of former cases, but for the moment the existence of the ordinance had completely slipped his memory. With a nice, fat cigar between his lips, he climbed aboard a West Jefferson street car on his way down town, early yesterday morning.

His reveries were rudely interrupted by Patrolman Claiborne, who became aware of the presence of the cigar when a cloud of swoke enveloped him. He felt his way through this vapor to where the red glow of the cigar marked the lawbreaker, and grabbed Currier.

The officer alleges Currier realized the situation almost instantly and tried to give him several silver dollars, which Claiborne declined in the presence of witnesses.

"I was greatly annoyed and embarrassed when this man offered me money before those people," said Claiborne in court, yesterday. "It looked as if he thought he could bribe me into letting him go."

Currier evidently had no such sentiments, from the nature of his testimony. He said he thought he could pay his fine of $3 without the annoyance and trouble of going to Police Court, and so he tendered the payment of the fine at the time of his arrest.

Justice Williams warned Currier against offering money to officers, assessed him the usual amount and permitted him to leave.

SERIOUS CHARGE.

TWO MEN ARRESTED.

W. H. Garland and H. A. Freeman, charged with grand larceny, were arraigned before Justice Williams yesterday in Police Court. Their bonds were fixed in the sum of $2000 each, and in default of that amount they were sent to jail to await trial.

Both defendants are serving out sentences of ninety days each on charges of disturbing the peace. The police believe the two men have been responsible for numerous cases of low class highway robbery, more commonly called "drunk rolling."

At the time of the arrest of the two men, they were beating up a railroad employé named Grossman in the rear yard of the Mineral saloon, at First and Main streets. Grossman put up a desperate fight for his money and succeeded in keeping it. All three men were cut and bruised when taken to the Police Station. When Garland was searched, a bottle of knockout drops was found, hidden in his shirt.

Both men were charged with disturbing the peace. Justice Chambers gave them ninety days each on the chain gang. Following that decision the defendants were identified by John Mickelson, a workman on the aqueduct, as those, he alleged, who robbed him of $35 and a gold watch.

The watch was found in Garland's sock at the time of the arrest.

Threats to Kill.

A complaint, charging Mrs. Maria B. Rosario of Mott street with threats to kill, was sworn to in Justice Williams's court yesterday, by Mrs. Sarah M. Hartje, wife of a real estate man of No. 2517 Malabar street. Hartje sells Boyle Heights real estate. Mrs. Rosario was one of his customers. An arrangement was made regarding the payment of interest in the purchase of a house by Mrs. Rosario. There was later a disagreement over the details of this arrangement, growing out of a misunderstanding. Hartje alleges that Mrs. Rosario, frequently threatened his life and carried a knife about with her for several days, making open boasts that she would kill him. Mrs. Hartje alleges that Mrs. Rosario has called at her home several times and threatened death and disaster unless the payment of the interest is settled according to her dictation.

NEXT!

FOUND GUILTY OF CONSPIRACY.

VERDICT OF JURY IS AGAINST "SWINDLING SYNDICATE."

Result Is Far-Reaching as It Is the First Conviction of Kind in Local Courts, and District Attorney Will Push Cases for Buncoing Investors With Fake Business Schemes.

Harry G. Conner, Dolph M. Greene and R. E. Ivett were found guilty of criminal conspiracy to defraud J. H. Umberger. This was the sealed verdict of the jury which sat in the hearing of the case in the court of Justice Rose. The verdict was reached early Tuesday morning, but was kept sealed until yesterday morning, when court reopened after the Washington's Birthday recess.

The verdict is far-reaching in its effect, because it means that confidence workers, fake partnership sellers and other forms of swindlers can now be reached through the new application of pats of the old Section 182 of the Penal Code. Deputy District Attorney Veitch inaugurated the prosecution under this section.

Many lawyers say that they believe this is the first time a conviction has been obtained for criminal conspiracy in this city. As far as can be ascertained from records, there has not been a criminal conspiracy case of this nature tried since the founding of the city. The Federal courts occasionally try conspiracy cases and obtain convictions. The object of the District Attorney's office will be to make the system of prosecution in such matters fully as effective as that of the government.

The next cases against the alleged [illegible] syndicate" are believed to be stronger than the one in which the three conspirators were convicted. Green and Conner are to be retried, because of a jury disagreement, on the charge of conspiring to sell a fake real estate concern at No. 748 South Main street, to James Ginn. Following this there is a case in which Green and Clark are jointly charged with the sale of a fake concern at No. 821 South Grand avenue. Clark has already confessed, pleaded guilty and was granted probation.

Harry G. Conner is worse off than any of the conspirators, for he is to be tried on a felony charge, preferred by Earl Hamlin,a boyhood friend and schoolmate, who charges that the defendant, while out on bail on one charge, found time to take $150 from him by selling something which had already been sold.

Los Angeles county and San Francisco county are the only two in the State which have all their misdemeanor cases tried in the justice courts. Although the charge of criminal conspiracy is a misdemeanor, it may be punished by one year in jail.

The prosecution of the men who have caused so much loss among the poor investors, who were mulcted of sums ranging from $150 to $300, has been left entirely to Deputy District Attorney Veitch. He has been opposed to Earl Rogers, Frank Dominguez and Job Harriman—an array of legal counsel which is not to be sneezed at.

Veitch maintains that it is his duty to try every one of the present cases against the "syndicate," if it takes him until he is old and toothless. He studied nearly a week before perfecting a plan to prosecute the men who have been convicted. The aim of the District Attorney's office is to give business partnership swindlers such a scare that they will leave Los Angeles and give legitimate investors a chance.

An objection to the verdict, entered by attorneys for Green, was overruled and the defendants ordered to appear for sentence tomorrow morning at 10 o'clock.

MOST complete Guide Book to Southern California ever issued. Address or call Times-Mirror Printing and Binding House, 139 North [illegible]

Visit Bungalow Beautiful

We have erected a full sized 47-foot-front California bungalow on our Third Floor. It's a permanent building, not a mere portable house, and it's fully furnished in "Hamburger" style; that means comfortable style and money-saving style.

The Largest Department Store West of Chicago

Hamburgers
SAFEST PLACE TO TRADE
BROADWAY, EIGHTH AND HILL STS.

Nice Offices for Rent

We have a few very desirable offices for rent in Hamburger Office Building, annexed to our store. They are thoroughly modern, and for rent at prices which show what this growing district would justify. Call Real Estate Office, Fifth Floor, Hamburger Store.

FEBRUARY TRADE SALES

MATTING AND INGRAIN RUGS ONLY $3.75
These matting rugs, 9x12 feet, and Ingrains, 9x9 feet, should make you anticipate your needs in floor coverings. Room size and worth $1 more. Don't wait until they are gone.

REVERSIBLE BRUSSELS RUGS ONLY $10
Heavy reversible rugs, woven with a smooth hard surface that is dandy for wear. Are usually sold for $13 and are fine copies of real Oriental patterns. Why not get one today?

CARPET REMNANT RUGS THURSDAY $1
Fine Wilton Axminster and Wilton carpet remnants made into finished rugs. Sizes 27x48 and 27x64. Some with fringed ends others bound with heavy binding. Values up to $3.

RICH VELVET RUGS GO THURSDAY at $25
Always elegant, Axminster and Wilton velvet rugs hold their own. These are 9x12 feet; some are seamless. Persian designs and colors and two-tone effects predominate. They're worth $32.50 and $42.50.

RUGS FOR HALL OR DEN, LOW AS $8.50
Fine seamless Wilton velvet rugs, with good coloring and designs—rugs specially adapted to the wear and tear of the hall or den. Size 4 feet 6x7 feet 6. Save $1 on each today.

INGRAIN AND SMYRNA MATS ONLY 49c
This price means a quick sale of these fine wool Ingrain and Smyrna Mats, for the quantity is limited. Some 30x60, others 18x36. They are really worth 75c and 90c.

BUNGALOW NETS 40c
Some of the handsomest new filet Bungalow Nets of the season in this lot. Pretty patterns—spring designs.

ARABIAN CLOTH 19c
For side drapes nothing is more effective. Many pretty mission effects. You will delight in the new patterns.

FANCY CRETONNES 25c
Crisp new designs and colorings in floral, Oriental and foliage patterns. Pretty bedroom drapes and box coverings.

FINE NOVELTY CURTAINS, PR. $5
An exceptionally attractive line of Marie Antoinette, Renaissance, Cluny and imported Brussels Net curtains. So many new styles—better see them.

STYLISH NET CURTAINS, PR. $3
Made of the best grade bobbinet with real Cluny lace edgings and insertions. Finely finished and most durable. These have sold for $4.50.

DAINTY LACE CURTAINS, PR. $1
Over two dozen new spring patterns 50 to 54 ins. wide. White or Arabian. Plain or detached patterns. Scroll or Grecian borders.

REVERSIBLE COUCH COVERS $1.50
Heavy grade Tapestry with hand tied fringe all round. 60 ins. wide by 3 yards long. All good patterns that will not grow old.

Comforters That Keep You Warm & Save You Money

Silkoline Comforts $1
Good grade comfort, filled with clean white cotton. Pretty patterns and dainty colorings.

Silkoline Comforts $1.50
Heavy and well made with clean white cotton filling, evenly laid. Ask about these, sure.

Silkoline Comforts $2.19
These are extra large size and have pretty sateen borders. Splendid quality cotton filling.

HEAVY TWILLED COMFORTS $2.69
We'd like you to see these—you'd be sure to want one. Large size with clean cotton filling. Pretty designs.

HANDSOME SATEEN COMFORTS $3.50
Something you'll be sure to like. The reversible designs of this lot make them very economical. They are large size also.

WOOL NAP BLANKETS OF WHITE, TAN AND GRAY

10-4 Size at.....$1.95 11-4 Size at.....$2.50 12-4 Size at.....$3.50

We'll Celebrate Another Big Napkin Day

24-in. Irish and German Linen Napkins ..... $6.00 Doz.
24-in. Scotch and Irish Linen Napkins ..... $5.50 Doz.
24-in. Heavy German Linen Napkins ..... $5.00 Doz.
24-in. Grass Bleached Irish Linen Napkins ..... $4.50 Doz.
24-in. Sturdy German Damask Napkins ..... $4.00 Doz.
24-in. Fine Woven Irish Linen Napkins ..... $3.50 Doz.

Our great Linen Department will be all "a blossom" with snowy white napkins Thursday. Thousands of dozens will flood the long counters and flutter overhead. It will be a charming display—but that is only one side of the story.

In the list here given, you will find napkins for every occasion and—all rightly priced.

22-in. Scotch Linen Damask Napkins ..... $3.00 Doz.
22-in. Silver Bleached Linen Napkins ..... $2.50 Doz.
20-in. All Linen Irish Napkins ..... $2.00 Doz.
20-in. Unbleached German Linen Napkins ..... $1.75 Doz.
20-in. Heavy Union Bleached Napkins ..... $1.50 Doz.
20-in. German Mercerized Damask Napkins ..... $1.00 Doz.

The Big Sale keeps right up. Come and save money.

SAMPLE FURNITURE SALE

Samples of about everything at lowest prices imaginable.

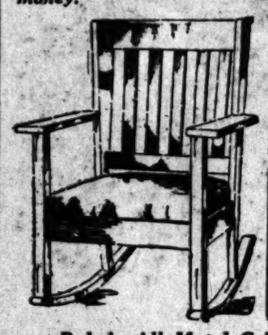

THIS HIGH BACK Mission Rocker $13.75
Solid quartered oak. Loose genuine Spanish leather cushions. Arts and Crafts rich fumed finish.

Big Line of Nice Rockers $3.95
Cut on right shows one Latest designs. Solid quartered oak or mahogany. Polished.

Comfy Library Rocker $10.50
Like cut on right. All over upholstered in best leatherette.

GENUINE LEATHER COUCH
$22.50
Plain or tufted. Steel constructed. Golden oak frame.

A Big Assortment of Handsome Couches at $16.50
Extra well made, steel construction, covered with high grade velours, Veronas, tapestries, etc., from our own upholstery department. Many of the covers alone cost as much as we ask for the entire couch. Cut just below this description shows the styles.

Baby's All Metal Crib $8.50.
Price includes woven wire spring and silk floss mattress. See this outfit.

LIBRARY TABLES $21.50
30x50-inch top, solid quarter oak, fumed or early English finish.

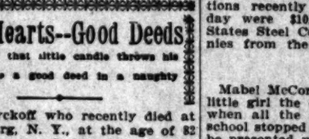

Extra Large Assortment of PARLOR OR LIVING ROOM TABLES $5
Up-to-date patterns in highly polished golden oak, mahogany or birdseye maple.

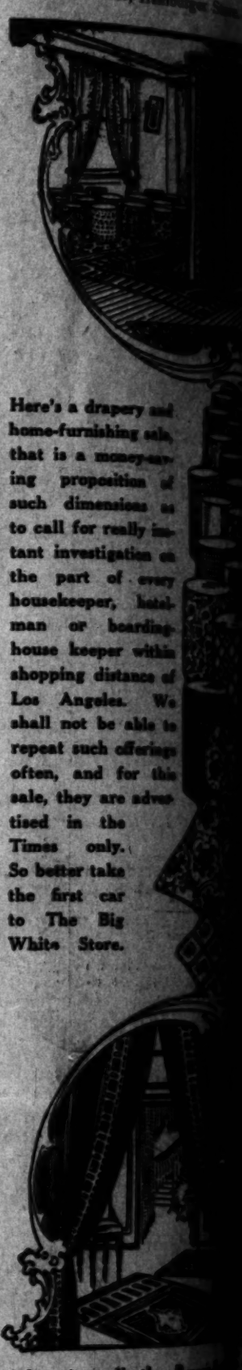

Here's a drapery and home-furnishing sale that is a money-saving proposition of such dimensions as to call for really instant investigation on the part of every housekeeper, hotelman or boarding-house keeper within shopping distance of Los Angeles. We shall not be able to repeat such offerings often, and for this sale, they are advertised in the Times only. So better take the first car to The Big White Store.

Advertise all the [illegible] ture items?

Why, of course it's in such a sale as this. [illegible] are scores, yes hundreds here, without a doubt, should come in right now. you have an immediate line or not. Don't delay piece you want, may be

Kind Hearts--Good Deeds

"How far that little candle throws his beams!
So shines a good deed in a naughty world."

Peter Wyckoff who recently died at Williamsburg, N. Y., at the age of 82 years, was a good friend to a large number of charitable enterprises. He was lavish with his purse, giving in the customary channels regularly and often in the most unexpected manner. His income was large, and he used it as it pleased him, and incidentally in a manner to please hospitals, charitable institutions, individuals children and workmen. The Young Men's Christian Associations in various cities also received thousands of dollars from his purse. He made a host of friends. He macadamized roads near his farm in Berlin and invested perhaps $150,000 in his holdings in that village, which at one time included several hundred acres. Owing to his advancing years he had lately disposed of several parcels of land, retaining, however, for his daughter a substantial estate at Berlin. He was identified with the Williamsburg Savings Bank, the First National Bank of Brooklyn and the Williamsburg City Fire Insurance Company.

Wyckoff was fond of a joke, and a friend said that sometimes on his way from Berlin to New York he used to wear an old overcoat covered with hayseed and take a chair car. In few cases did he fail to find someone who took him for a "farmer," and he greatly enjoyed the victim's subsequent discomfiture. One winter on his way to New York Wyckoff's train was stalled several hours by snow, and the occupants of the car were put in much better humor when an excellent dinner was served to each by the thoughtfulness of Wyckoff the farmer.

• •

The Pittsburgh Y.M.C.A. is seeking $300,000 for the erection of four branch association buildings. Two contributions recently received on the same day were $10,000 from the United States Steel Corporation, and 500 pennies from the Newsboys' Home.

• •

Mabel McCormick was a very proud little girl the other day in New York when all the different classes in her school stopped in order that she might be presented with a medal by the National Highway Protective Association. Little Mabel had earned the gold medal by saving a little boy friend from being killed by a taxicab. The president of the Board of Education made the presentation speech.

• •

Queen Eleanor of Bulgaria is one of the best loved queens in Europe. She has never been fond of the pomp of court life, but takes much interest in various forms of philanthropy. She has founded a home for the blind and another for the deaf and dumb in Sofia. The only kindergartens in the city were started nine years ago by Miss Elizabeth C. Clark, who took her training for that work in Boston, although she was born and has always lived in Bulgaria. She has two of these schools with seventy-six pupils under the auspices of the American board. Some of the little children walk a mile each way every day in order to attend.

• •

The Woman's College at Jacksonville, Ill., has a close hold upon the people of that section. At the recent meeting of the trustees the announcement was made of $9000 in gifts, among which was a gift of $5000 by a friend whose name was not made public by request.

• •

John S. Andrews of Sault Ste. Marie has learned the value of kindness by receiving a bequest of $100,000. He was a porter on the London and Southwestern Railway, and one day he saved an aged woman from falling from the platform onto the track in front of an approaching train. The matter was entirely forgotten by Andrews, who has been working in a lumber camp near the Soo during the winter, until a notification reached him that he was heir to a fortune of 20,000 pounds sterling.

• •

Future students of Yale University will profit by one of the finest laboratories of mechanical engineering in the country. By the gift of George G. Mason of New York City and William S. Mason of Evanston, Ill., of $250,000 the necessary building has been made possible.

• •

Henry Howard Paul, an old-time actor who died in England in 1906, left a will for the benefit of deserving seamstresses of New York. The amount so bequeathed was $40,000, and the executors were directed to divide this money among such American charities as they think well of, his preference being to such charities as "assist poor needlewomen (seamstresses) of New York. The [illegible] quited."

The steamer Indian of the Merchants and Miners line, ran on a jetty at the entrance to the Savannah, Ga., harbor yesterday. When her distress was observed the mine planter, General Ord and the Navy Tug R. H. Jackson ran alongside to remove passengers and to lend assistance.

The Pure Food and Drug Law

has not only brought the foods and drugs of this country up to a higher standard of purity, but it has eliminated the harmful medicines with which this country was flooded.

Such medicines, however, as Lydia E. Pinkham's Vegetable Compound, purely a roots and herbs product, will continue its beneficial work among women.